'60

DeSoto

MEMPHIS STATE UNIVERSITY

Digitized by the Internet Archive
in 2011 with funding from
LYRASIS Members and Sloan Foundation

http://www.archive.org/details/desoto196000unse

1960

desoto

Official Publication of
MEMPHIS STATE UNIVERSITY
Memphis, Tennessee

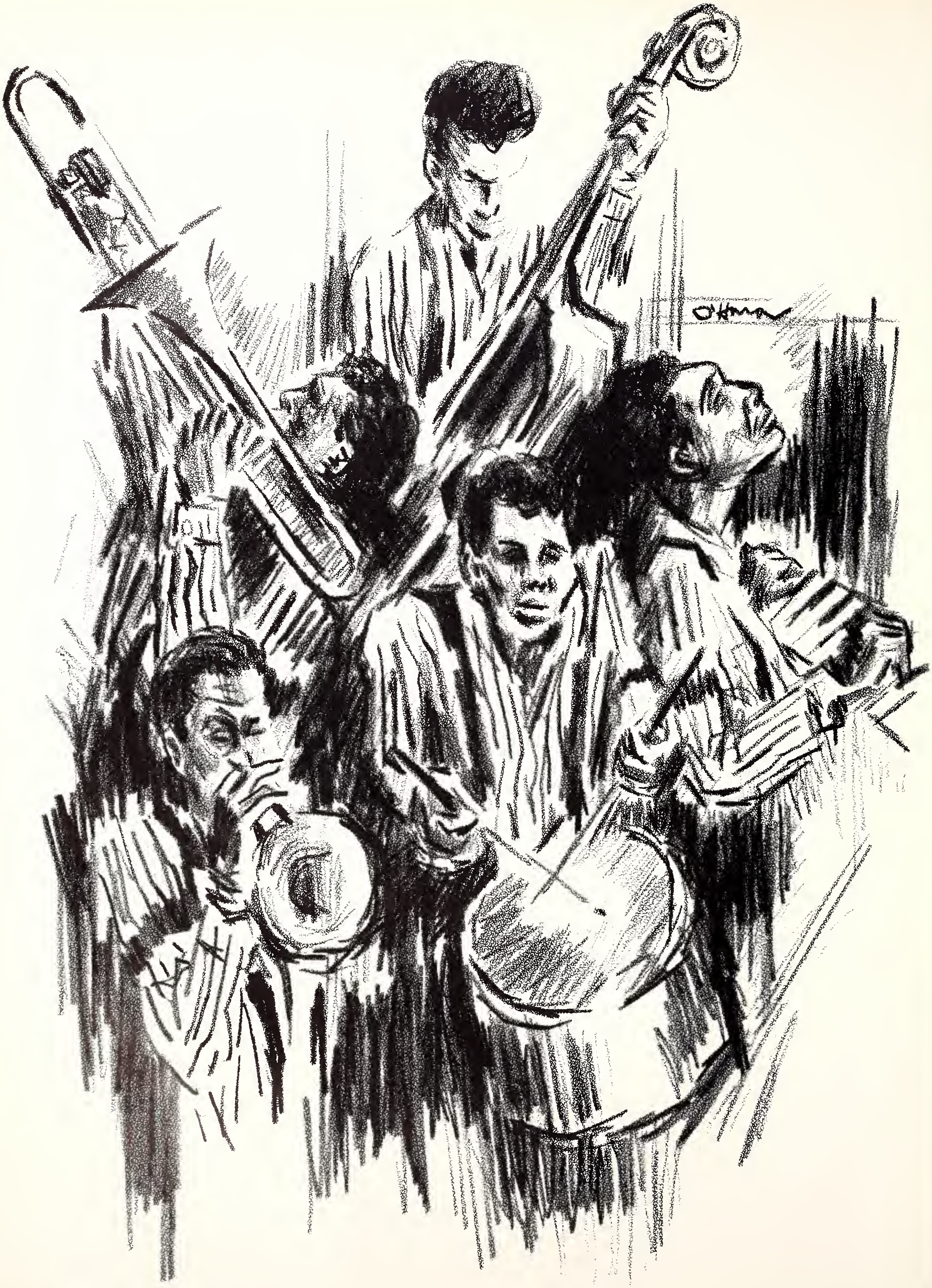
O'Hman

foreword

The South has long had a color and mood unlike any other section of the country. It is our ambition to imbue this annual with the vitality of jazz, the many moods of the blues, the color of the paddle wheelers, perhaps even the sense of honor that motivated the duelists of the early 1800's, to present an annual fresh with the spirit of the old — an old that is forever new.

THE STAFF

staff

KENNETH F. NEAL ..... *Editor*
LINDA ADAMS ..... *Associate Editor*
MICHAEL O'HARA ..... *Art Editor*
BILL SCROGGINS ..... *Photographer*
DR. H. L. WILLIAMS ..... *Advisor*

DeSoto

60

Lunch time!

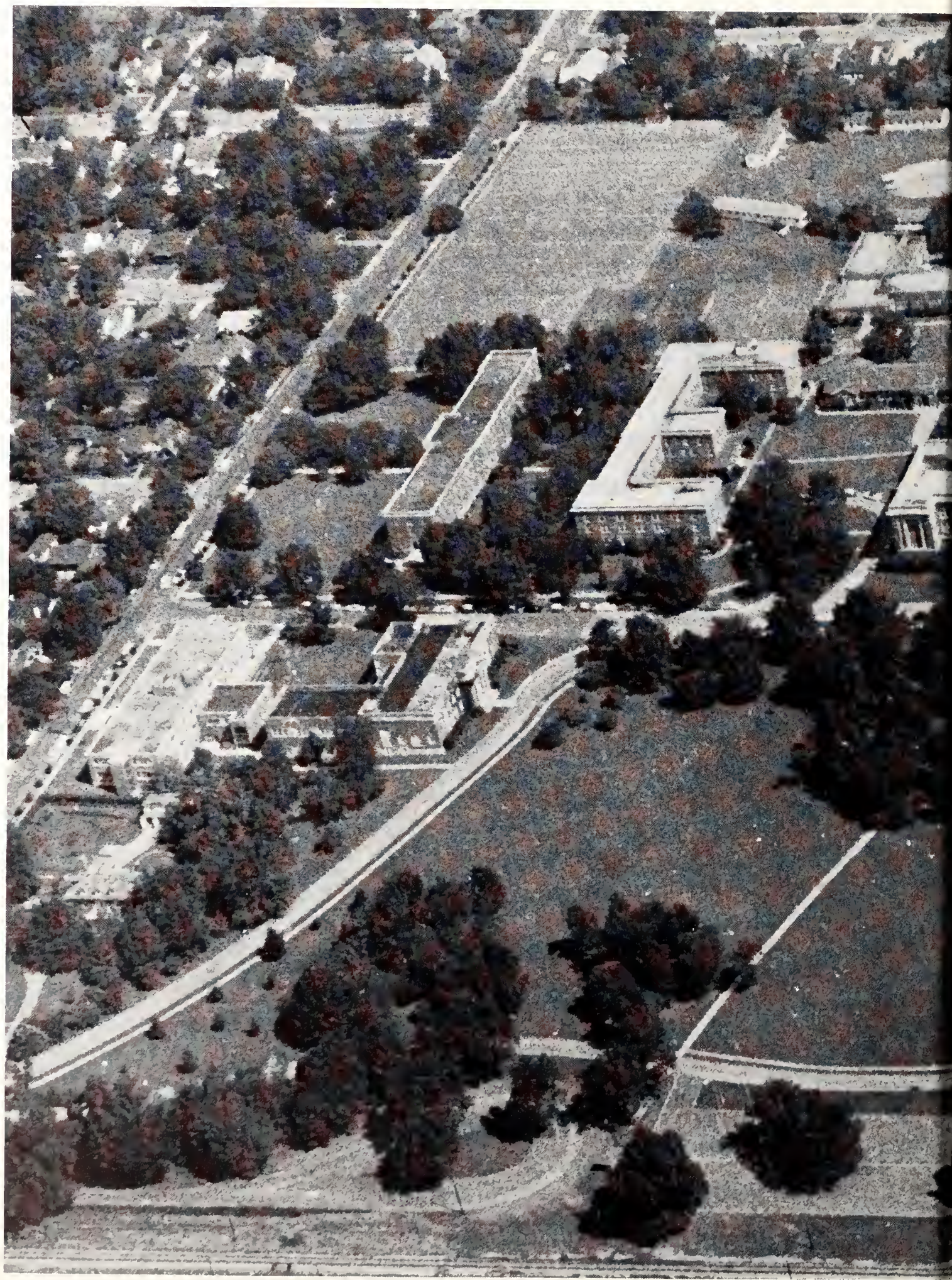

Busy

Breeze-way!

to the city

of memphis . . .

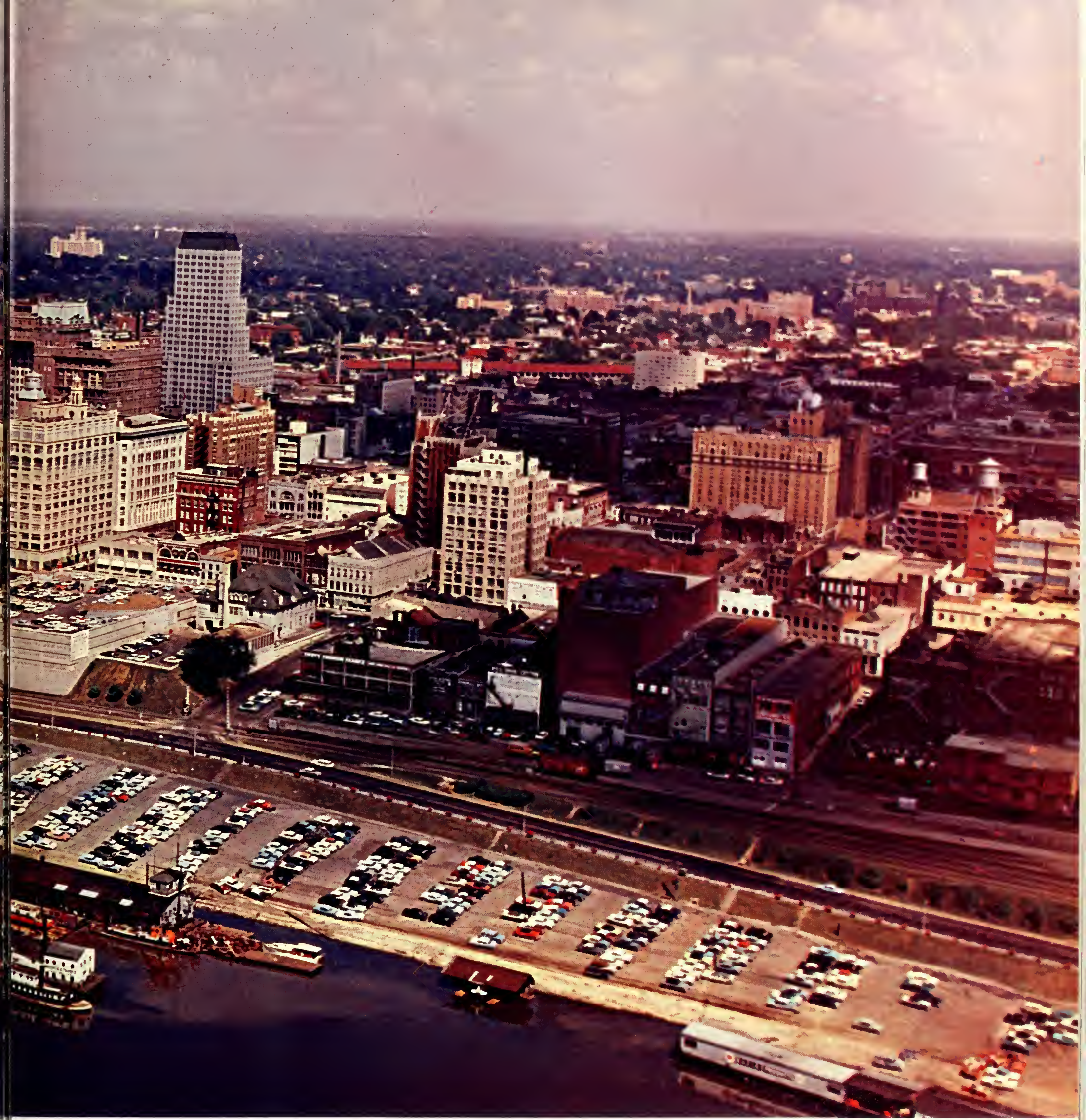

This 1960 DeSoto is dedicated by us, the students of Memphis State University, to the City of Memphis. To the citizens from all walks of life who, either knowingly or unknowingly, provide a home for this university. The very existence of our school is dependent on this city. Memphis has provided most of our student body, faculty, and campus. We the students hope to become intelligent, and active citizens as we know you wish us to become.

Kenneth Neal, *Editor*

Administration Building

Mynders Hall east . . . Girls' Dorm

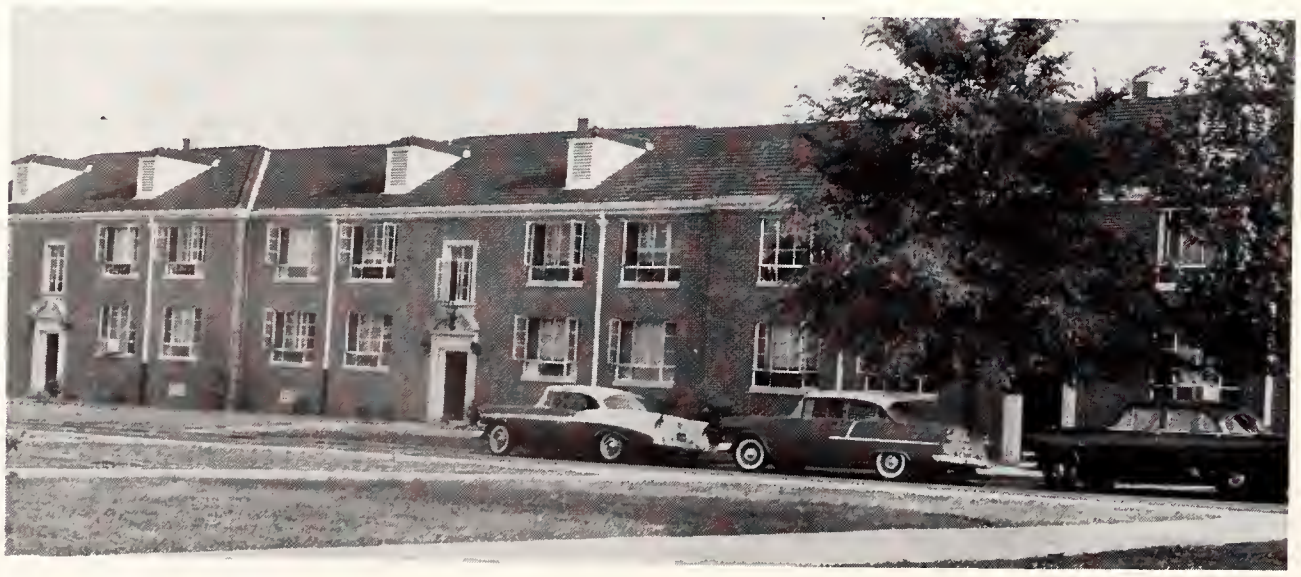

Hayden Hall . . . Athletic Dorm

North Hall . . . Upperclassmen Dorm

Manning Hall

John Willard Brister Library

Old Gym and
Field House

Air Force R.O.T.C. Headquarters building

Johnson Hall

What sort of man reads Playboy?

Buck night at the drive-in

An overworked, underpaid teacher hanging around

contents

ADMINISTRATION

CLASSES

LEADERSHIP

ORGANIZATIONS

SPECIAL FEATURES

ACTIVITIES

ATHLETICS

introduction

There is a tradition that the Old South was a land of mystery and legend. A land in which every white man owned slaves and in which every Southern girl was a paragon of beauty. Colonial homes were supposed to have been the abiding place of all people in the Old South.

This legend still lives in the minds of many people today. The 1960 DeSoto will attempt to perpetuate that part of the legend which is good and true. This issue of a southern university student yearbook labors under no illusions concerning the traditional south. It would like to create an awareness among its readers of the present south. We still have with us many of the same political and economic problems of yesteryear. However, we have done much to balance industry with agriculture, we have shorn the shackles of a one-crop system, we have improved the conditions under which people work and live, and we have lost that degree of provincialism which kept us for so many years an isolated section of the nation.

The DeSoto believes that our people are ready to resume their once proud position at the council table of the nation. We are clothing ourselves in raiment of our own manufacture, we are again sending our young people into the practice of the professions in the east and north, to work in the industrial plants of Detroit and Chicago, and to teach in the large institutions of higher learning in the nation.

These changes, however, do not make us unaware of our proud heritage. We still sing DIXIE at football games and we yet hold sacred the traditions of the past. Possibly, W. J. Cash is right in his assumption that the south is a state of mind. If such is the case it is a proud and glorious state of mind, worth cherishing to the extent that it does not interfere with our progress. The 1960 DeSoto is glad to believe in the south of mystery and legend and to pay to the traditions of the past the proper degree of respect. We face the present and future with confidence in the ability of our graduates to solve the not insurmountable problems which face us in the present.

- - Enoch L. Mitchell
Chairman, Department of History

They'll never make it . . . never

Some choose the intellectual approach . . .

administration

J. M. (JACK) SMITH, president of Memphis State University

This 1960 edition of *The DeSoto* records another great year in the surging life of Memphis State University. Here through the medium of pictures are perpetuated the faces of our associates and friends, and here also are the familiar scenes where we lived and worked and played together. The magic of words enables us to relive many of the activities and events which have made 1959-60 a truly remarkable school year, one of the best in our history.

I am confident that all of the young men and women who occupy a place in this University record will lead richer lives and will be finer citizens because of the knowledge gained, the experiences shared, and the friendships made on this campus. To them we shall look in the years to come for the responsible leadership so vitally needed by our nation and by the world.

For this record, I should like to state that Memphis State University reached an all-time high enrollment of 4,964 students for the Fall Semester of 1959-1960. This large number of students taxed all of the available resources of our institution and indicated clearly the need for additional resources for the future.

As your president, I join with all other members of the Memphis State University administrative staff and faculty in congratulating the DeSoto staff on this splendid publication and in wishing happy and successful lives for all of you.

Jack Smith
President of Memphis State University

President, Mrs. Smith with their grandchildren.

president smith and family

President and Mrs. Smith relax in their home.

President Smith's grandchildren show their Christmas toys.

DR. C. C. HUMPHREYS, Director
Graduate School

MR. R. M. ROBISON, Dean

MISS FLORA RAWLS, Dean of Women

MR. GEORGE B. PRATT
Dean of Students

DR. W. P. CARSON, Director
School of Arts and Sciences

DR. E. I. CRAWFORD, Director
School of Business

DR. C. M. STREET, Director
Evening Division

DR. H. E. RUMBLE, Director
School of Education

MR. WILLIAM C. ABBETT
English

MRS. MILDRED ALGEE
Curriculum and Instruction

MRS. RUTH ALMY
Geography

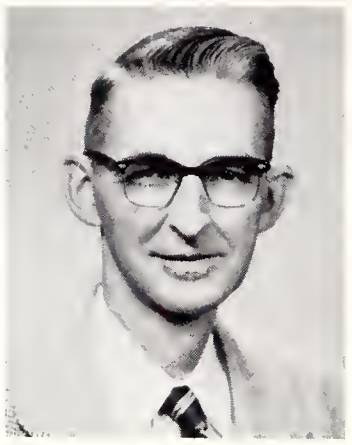

DR. HOLGER ANDERSON
Psychology

MR. MELVIN BARBER
Geography

DR. W. B. BARTON, JR.
Philosophy

JAMES BEASLEY
Chemistry

MRS. AKI BERFIELD
Spanish

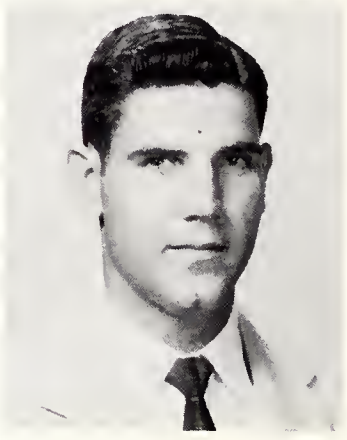

MR. WILLIAM BETHANY
Mathematics

MISS DORRICE BRATCHER
Library

MR. WILLIAM BROTHERTON
Industrial Arts

DR. CARL BROWN
Biology

DR. LEON BROWNLEE
Curriculum and Instruction

DR. HELEN CHILDERS
English

DR. DON CLAYPOOL
Chemistry

MRS. ELLEN COHEN
Psychology

MR. R. J. COLTHARP
Industrial Arts

MRS. MOZELLE COMMONS
Library

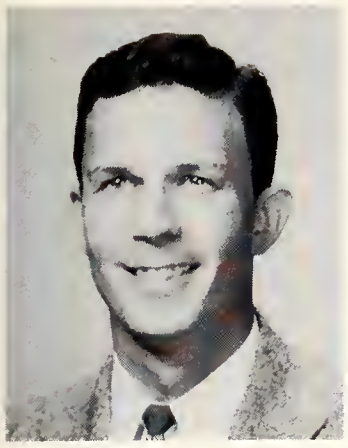

JOHN H. CORBET, JR.
Geography

HARRY C. COTHAM
English

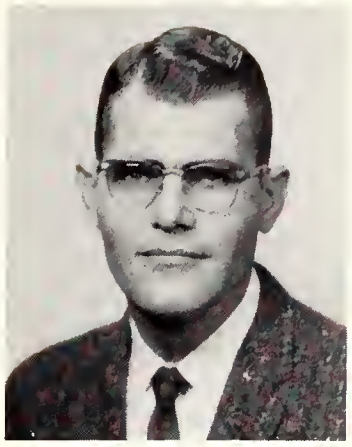

JAMES G. CUMMINGS

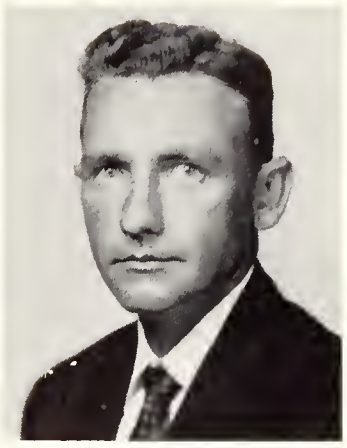

LAWRENCE W. CURBO
Accountancy

MR. ZACH CURLIN
Physical Education

MR. LEONARD P. CURRY
History

NORBERT DUCRAT
French

MR. OMER DEAN EHLERS
Physical Education

DR. H. B. EVANS
English

DR. JOHN E. FARRIOR
English

HOWARD FRYE
Geography

MR. J. W. FOX
Chemistry

DR. JOHN R. GORDON
Sociology

MR. WELTON GRUNDY
Political Science

Percy L. Guyton
Economics

MR. CHARLES HARRIS
Music

MR. RALPH HATLEY
Physical Education

DR. FORD HAYNES, JR.
Curriculum and Instruction

MRS. L. JAMES HEATHERLY
French

MISS BETH HENDERSON
Home Economics

DR. ELMORE HOLMES
Chemistry

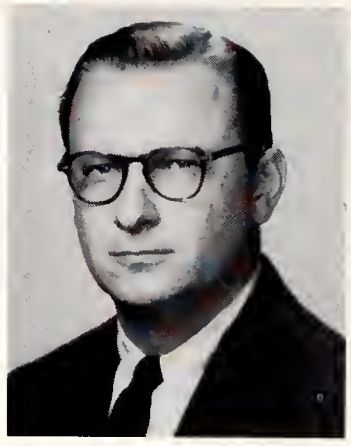

PAUL W. HORN
Psychology

BETTY HULL
Physical Education

MR. PHILLIP JAMES
English

DR. R. W. JENNINGS
Secretarial Science
Office Management

DR. DANA D. JOHNSON
Art

MR. G. A. JOHNSON
Physical Education

DR. R. W. JOHNSON
Geography

MISS VIRGINIA LEE
JOHNSON
Secretarial Science

DR. KRAUSE
Curriculum and Instruction

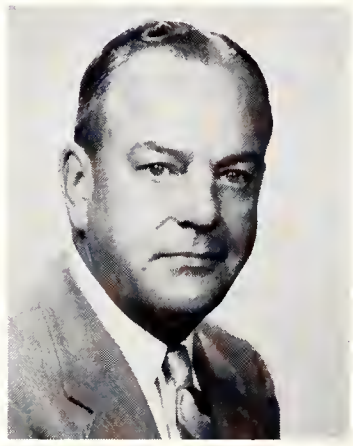

MR. F. O. LARABEE
Management-Finance

DR. ROSELLA LINSKIN
Curriculum and Instruction

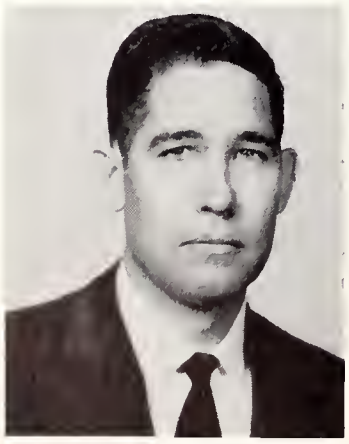

MR. CHARLES LONG
German

MRS. JOHN S. McBRIDE
Mathematics

DR. JAMES McCANN
Psychology

DR. GEHORA McFADDEN
Curriculum and Instruction

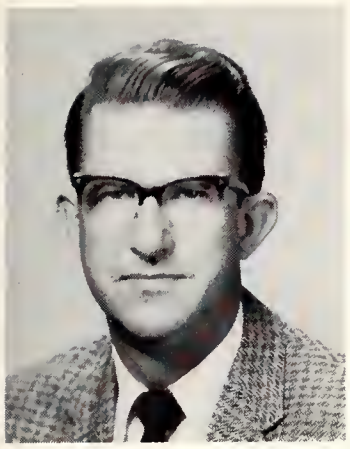

MR. WAYNE McLAURIN
English

MR. JOHN McLEMORE
English

DR. JAMES MATTHEWS
Geography

MISS NELLE MOORE
Curriculum and Instruction

MR. FRANK MORGAN
English

MR. FRANK MARGRET

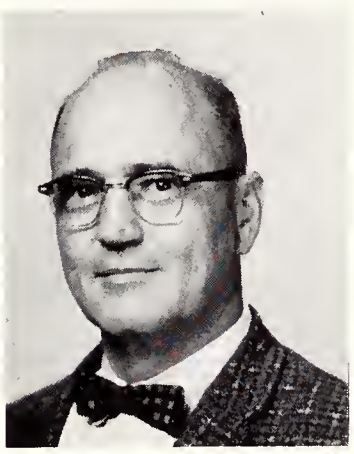

MR. DELBERT NAVE
Industrial Arts

DR. WILLIAM OSBORNE
English

MR. GEORGE PARCHMAN
Biology

MRS. LEA PARK
Speech and Drama

MR. H. F. PATTERSON
Secretarial Science
Office Management

MR. BINFORD H. PEEPLES
Accounting

DR. ELIZABETH PHILLIPS
English

DR. VONNE F. PORTER
Psychology

MISS MINNIE McRAE
POWELL
Curriculum and Instruction

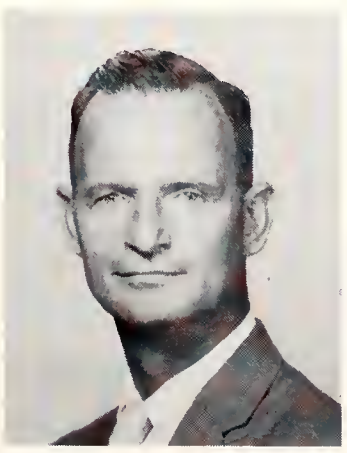

MR. BEN PREWITT

DR. RICHARD RARIDON
Physics

MR. JOSEPH RILEY
English

MISS ELMA ROANE
Physical Education

MR. JOHN ROBERTS
Secretarial Science

MR. SYD RUDMAN
Education

DR. A. S. RUDOLPH
Biology

MRS. LADA SANDS
Home Economics

DR. ELMER SCOTT
Physical Education

DR. DOROTHY SEAY
English

MR. FRANK SCHIRMER
Faculty

DR. PAUL SISCO
Faculty

DR. ALFRED SMITH
English

DR. WALTER R. SMITH
English

MRS. ELIZABETH SPENCER
Journalism

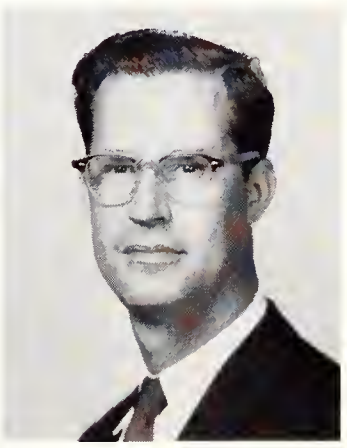

MR. J. W. SPICELAND
Accounting

MR. C. R. SPINDLER
Marketing

MISS JULIE SPRUNT
Psychology

MR. HERMAN TAYLOR
Faculty

MR. C. TEMPLETON
Finance-Management

MR. J. T. THOMPSON
Accounting

MRS. MALRA TREECE
Secretarial Science
Office Management

DR. C. L. UNDERWOOD
Curriculum and Instruction

MR. ROBERT VANATTA
Physical Education

MR. AL WESTLAND
Journalism

MISS ALMA WHITAKER
Home Economics

DR. H. L. WILLIAMS
Journalism

MR. JOHN ALLEN WINFREY
Faculty

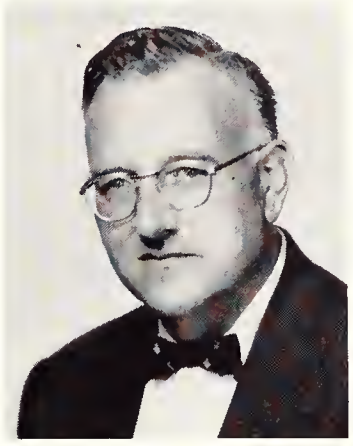

MR. DAN WOLF
Faculty

MR. JAMES WOOLF
Faculty

MR. MILTON WRAY
Faculty

Panhellenic Building—erected 1960

DR. ROY WATKINS
Languages

MISS ANNE YOUNG
Physical Education

MR. LEO DAVIS, Director of Student Enterprises

MR. NOLEN E. BRADLEY, Assistant Registrar

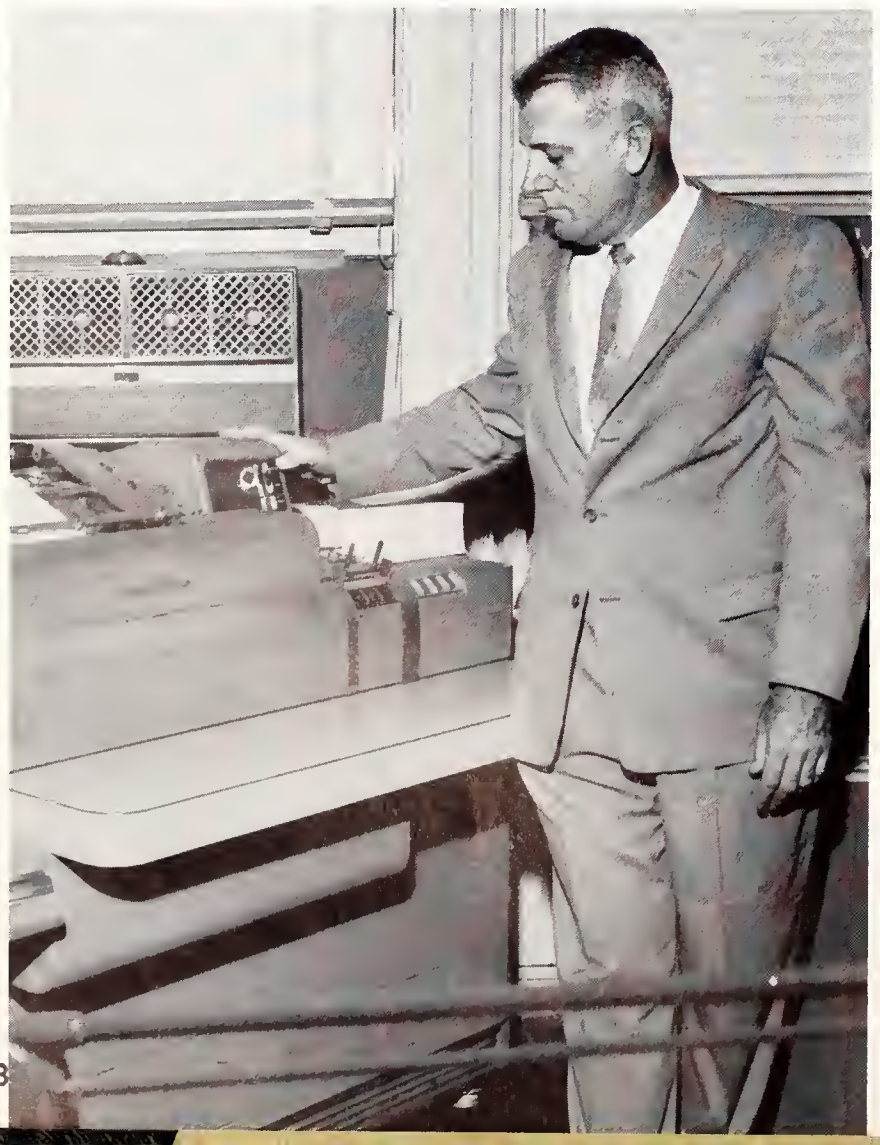

MR. LEON HARDISON
IBM Operator

MRS. MARGARET WARNO, Bookstore

MR. LAMAR NEWPORT, Bursar

MR. R. P. CLARK, Registrar

MR. JAMES H. TAYLOR, Assistant Bursar

MR. RAY HERZOG
Superintendent, Buildings
and Grounds

classes

class of '60

senior class officers:

Left to Right: FLORENCE ANN WILKINS—Treasurer
NINA UNDERWOOD—Secretary
RICHARD VOLLMER—President
JOHN RHODES—Vice-President
LINDA ADAMS—Reporter

LINDA LOU ADAMS: Paris; Arts and Sciences; Alpha Gamma Delta; Munders Hall Dormitory Council; Senior Class Reporter; Religious Council, Secretary; Canterbury, Secretary; Pi Delta Epsilon, Vice-President; Music and Drama Editor; Class Editor; Associate Editor, DeSoto; SGA; Transfer Trinity University.

MARY CHIMANE ADAMS: Memphis; Education; ACE; TEA; BSU; Sock and Buskin; Fencing Club; Entre Nous; MSCF, Secretary.

RAY W. ADDISON: Memphis; Business Administration.

DAN ADKINS: Savannah; Business Administration.

CHARLES A. AIKEN: Memphis; Arts and Sciences; Dean's List; Honor Roll; Social Science Club; "K" Club, Vice-President.

BILL AKIN: Greenfield; Business Administration; AMA.

EDWIN JAY ALLEN: Memphis; Arts and Sciences.

EUNICE ALLEN: Cordova; Education.

LOUIS FERREE ALLEN: Memphis; Arts and Sciences; Sigma Alpha Epsilon, President; Interior Honor Council, Secretary; Social Science Club; Young Democrats; SGA; Inter-Fraternity Council.

FRED ALLISON: Memphis; Business Administration; Delta Sigma Pi; SAM.

DWAIN ANDERSON: Nashville.

MARY GLEN BADGETT: Millington; Arts and Sciences; Sigma Kappa, Historian; BSU; ACE; Cubs Club.

LUTHER N. BAILEY, JR.: Memphis; Arts and Sciences.

SARA JOY BAILEY: Whitehaven; Arts and Sciences; Delta Zeta, Vice-President; Sigma Delta Pi, President; Pi Delta Epsilon; BSU; SNEA; SGA; Activities Editor, Associate Editor, Desoto.

BARBARA BAKER:

BERNICE BALENTINE: Memphis; Education; SNEA.

BARBARA ANN BARATTI: Crawfordsville, Arkansas; Arts and Sciences; Delta Zeta, Recording Secretary; Lambda Delta; Tassel; Cub Club; Art Club; BSU.

RUTH LANCASTER BARKLEY: Whiteville; Education.

JAMES ORIS BARRINGTON: Memphis; Arts and Sciences.

BILL BARRON: Memphis, Education; Campus Ambassador, President; MSU Band; MSU CHOIR; MSU Orchestra.

ROBERT MILTON BARTON: Pine Bluff, Arkansas; Business Administration; Pi Sigma Epsilon; Marketing Club.

JOAN BETH BARUCHMAN: Memphis; Arts and Sciences; Treasurer, Hillel.

SUE L. BEAL: Paris; Education; Ioka Wikewam, Treasurer; ACE; Mynders Hall Dormitory Council.

GAYLON BEASLEY: Covington; Arts and Sciences.

CAROL ANN BECK: Memphis; Arts and Sciences; Entre Nous; YWCA; May Court.

BARBARA ANN BECKETT: Memphis; Education.

MARY ALIX BEGNEAUD: Memphis; Arts and Sciences.

MARLENE BELZ: Memphis; Arts and Sciences.

ISABELL BOAZ BERNARDINE: Memphis; Education; ACE.

SHIRLEY LEE BERRETTA: Memphis; Education; P. E. Majors Club, Vice-President; Psychology Club; Newman Club; Tennis Team; Intramural Awards.

MARCELENE BERRYHILL: Memphis; Arts and Sciences; Entre Nous, President; YWCA; May Court.

WAYMON W. BILBREY: Memphis; Arts and Sciences; Kappa Alpha.

RONNIE LEE BLACKARD: Memphis; Business Administration.

DON WYNDELL BLACKWELL: Memphis; Arts and Sciences; Inservo.

MARTY BOALES: Memphis; Education; Phi Mu, President; Desoto Beauty Queen; Freshman Class, Treasurer; Sophomore Class, Treasurer; Sweetheart of Kappa Alpha; Alternate to Homecoming Queen; Tassel.

HAZEL S. BOBBITT: Collierville; Education.

WALTER BODINE: Memphis; Arts and Sciences; MSCF.

FRANK V. BOLING: Morris Chapel; Arts and Sciences; Biology Club; Psychology Club.

RONALD GENE BOOKER: Senath, Mo.; Business Administration; Delta Sigma Pi; SAM, Vice-President.

LARRY W. BOONE: Memphis; Business Administration; Pi Kappa Alpha, Vice-President; Pi Sigma Epsilon, President; SGA; AMA; Inter Fraternity Council; Wesley Foundation; Psychology Club.

PATRICIA SUE BORAH: Maryville; Arts and Sciences; Dean's List; Honor Roll.

PALMA ANN BORGOGNONI: Memphis; Business Administration; Alpha Xi Delta, Social Chairman; Phi Gamma Nu, Parliamentarian; Newman Club, Historian; Cub Club.

GERALD BOROUGHS: Saltillo; Arts and Sciences.

JOSEPH ROSS BOWEN, JR.: West Memphis, Arkansas; Business Administration; Pi Kappa Alpha, Recording Secretary; Band; SGA; SAM.

GERALD LAMAR BRADLEY: Hickman, Ky.; Business Administration; SAM; Transfer Murray State College.

C. RONALD BRANYAN: Memphis; Arts and Sciences; Pi Sigma Epsilon; BSU; SAM; Psychology Club.

MICHAEL B. BREWER: Memphis; Business Administration; Accounting Club.

CLYDE EDWARD BREWER: Germantown; Education.

KENNETH H. BRIXEY: Mountain Grove, Mo.; Arts and Sciences; BSU, President; Choral Club, President.

ROBERT DONALD BROWDER: Selmer; Arts and Sciences; Young Democrats Club; Independents Club; Transfer East Tennessee State.

BILLY G. BROWN: Meridian, Miss.; Business Administration; Accounting Club.

DEANNA FORREST BROWN: Memphis; Arts and Sciences.

EDYTHE M. BROWN: Memphis; Arts and Sciences.

ROBERT H. BROWN: Memphis; Arts and Sciences.

CARLOS BROOKS: Memphis; Business Administration.

ALICE JUNE BRUCE: Memphis; Business Administration; Phi Gamma Nu; AMA.

NORMAN D. BRYANT: Memphis; Arts and Sciences.

JEANETTE BURNS: Whitehaven; Arts and Sciences; Entre Nous; Westminster Fellowship.

JOYCE ANN BURNS: Memphis; Education; Gamma Phi Beta; BSU; ACE.

HILDA K. BURROW: West Memphis, Ark., Arts and Sciences.

LUTHER BURRUS, JR.: Tiptonville; Education.

GEORGE DONAS BUSH: Memphis; Arts and Sciences; BSU.

RUTH CALDWELL: Union City; Education; Alpha Delta Pi; Westminster Fellowship; Ioka Wikewam, Secretary; Dormitory Counselor.

HARRY VINCENT CARDOSI: Memphis; Arts and Sciences; Transfer Spring Hill College.

DONALD C. CARNES, JR.: Memphis; Business Administration; Alpha Epsilon Pi; SAM.

ROBERT M. CARNEY: Memphis; Arts and Sciences; BSU; AFROTC Color Guard.

ROBERT HOYT CAROTHERS, JR.: Whiteville; Arts and Sciences; Dormitory Council, Secretary-Treasurer; Pi Kappa Alpha; Wesley Foundation; Social Science Club; Physical Education Club.

JAMES RUSSELL CARRUTH: Memphis; Arts and Sciences.

THOMAS CARTER: Memphis; Education.

THOMAS J. CATCHINGS: Memphis; Arts and Sciences.

LEWIS DWAIN CHAMBERS: Memphis; Business; Sigma Alpha Epsilon, Treasurer, Chaplain; Wesley.

BARRY JAY CHASE: Memphis; Arts and Sciences; Alpha Epsilon Pi, President; President Inter-Fraternity Council; Hillel; SGA; Cub Club; Honor Board; Vice-President Delta Kappa; IFC Man of Year; Cheerleader; Vice-Chairman Southern Universities Student Government Association.

JUDITH CHILDS: Memphis; Education.

JANE R. CHRISTIAN: Memphis; Education; Alpha Gamma Delta, Social Chairman; President, Modern Dance Club; Psychology Club; BSU; Cub Club; Basketball Queen; Tassel; Chief Justice of Supreme Court; MSU Representative on *Mademoiselle* College Board.

KENNETH RAY CHUMNEY: Memphis; Arts and Sciences; Kappa Alpha; Psychology Club; Koinonia Club.

FRED CIARLONI JR.: Cordova; Business; Kappa Alpha; Pi Sigma Epsilon; Newman Club; AMA.

IRENE CLANTON: Memphis; Education; Sigma Kappa, Recording Secretary; President of Ioka Wikewam; Wesley.

RENA M. CLAY: Memphis; Education; ACE.

CLARICE CLAYTON: Whitehaven; Education; Phi Mu, Secretary; Modern Dance Club; Trampoline Club; University Dancers.

BILL CLIFTON: Memphis; Business; Pi Sigma Epsilon, Treasurer; Delta Sigma Pi, Senior Vice-President; Accounting Club; AMA; Tennessee State Board of Education Scholarship.

JOHN W. COLEMAN: Memphis; Business; Pi Kappa Alpha, Corresponding Secretary; Accounting Club; DSF.

JOSEPH W. COLLARD: Memphis; Arts and Sciences.

NANCY COLTHARP: Memphis; Arts and Sciences; Delta Zeta; Math Club.

WILLIAM THOMAS CONN JR.: Memphis; Education; Vice-President of Biology Club.

PATRICIA COURT: Memphis; Arts and Sciences.

LOUISE COURTNEY: Shaw, Mississippi; Education.

NORMA LEE COX: Memphis; Arts and Sciences; Sigma Kappa, President; Dean's List; Honor Roll; Coteroe Scholarship; Lambda Delta, Vice-President; Tau Kappa Alpha, Secretary Treasurer; Forensics Association, Secretary; BSU; Tassel; Alpha Lambda Delta, Charter Member; Senior Panhellenic Council; Junior Panhellenic; SGA; Varsity Debate Squad; Student Debate Manager; Speech Award Winner; Honor Board.

JAMES B. CROSS: Memphis; Arts and Sciences; Sigma Alpha Epsilon, Vice-President; Young Democrats.

ROSS MARIE CROSSNINE: Memphis; Arts and Sciences; Newman Club, 2nd Vice-President; Newmanite of the Year, 1958-59; Cub Club; Biology Club; Transfer Siena College.

JAMES CROUCH: Jackson; Business Administration; BSU, President.

BILLY F. CROWE: Trimble; Business Administration; Independent Club; AMA.

JANE CULBREATH: Memphis; Arts and Sciences; Chi Beta Phi, Vice-President; Tau Delta Tau, Vice-President; American Chemical Society, President; Math Club; Academic Scholarship.

WILLIARD M. CUMMINGS:

ROY ELLEN CUNNINGHAM: Nashville; Education.

LESTER DABBS: Dyersburg; Arts and Sciences; Pi Kappa Alpha, Vice-President; SGA; Young Democrats; Dean's List; Honor Roll.

WILLIAM DANDRIDGE: Senatobia, Mississippi; Education.

PERRY L. DANNELLEY: Memphis; Arts and Sciences; Math Club; Physics Club.

VERNON E. DAVIDSON: LuVerne, Iowa; Arts and Sciences; Tau Kappa Alpha; Sock and Buskin; Alpha Psi Omega; ACE; NEA; Debate Squad; Transfer Morningside College.

BETTY JO DAVIS: Memphis; Education; Entre Nous, President; ACE; SGA, Representative; Wesley Foundation; Annual Staff.

BETTY DAVIS: Memphis.

JAMES D. DAVIS: Memphis; Arts and Sciences.

WILLIAM P. DAVIS: Memphis; Business Administration; SAM.

CHARLES F. DICKENSON: Memphis; Business Administration; Lambda Chi Alpha; Delta Sigma Pi, Vice-President; SAM.

FLOYD EUGENE DIXON: Memphis; Arts and Sciences.

MARTHA B. DONIGAN: Memphis; Arts and Sciences.

VASCO BRUCE DORSETT: Memphis; Arts and Sciences.

HOYLE DOWDA JR.: Memphis; Business Administration; Delta Sigma Pi; Accounting Club.

DANA DREINHOFER: Heidelberg, Mississippi; Arts and Sciences; Alpha Xi Delta, President; Panhellenic President; SGA; Wesley; Tassel; Desoto Religious Editor; Tiger Rag Staff; Pi Delta Epsilon; All-Sing Co-Chairman.

LORETTA DURBOROW: Wynne, Arkansas; Arts and Sciences.

JOEL DUSKIN: Crossett, Arkansas; Education; Sigma Chi; Phi Mu Alpha, President; Wesley; SGA; University Band and Orchestra.

HENRY EATON: Memphis; Arts and Sciences.

DAVEY ANN EARLS: Steele, Missouri; Business Administration; Alpha Gamma Delta, Treasurer; Pi Delta Epsilon, Secretary Treasurer; Cub Club; Sock and Buskin; Desoto, Class Editor, Organizations Editor; Committee for REW; Gamma Zeta "Activities Girl."

CAROLYN C. EDLUND: Mason; Education; ACE.

KEITH E. EDLUND: Gallaway; Education.

GLENNA ELLENBURG: Memphis; Arts and Sciences.

GARY P. EMERSON: Memphis; Business Administration; Kappa Alpha; Pi Sigma Epsilon; Science Club.

DIANE ENGLISH: Memphis; Education; Delta Zeta Sorority, Treasurer, Corresponding Secretary; Modern Dance Club; ACE.

ERNEST L. EVERETT: Americus, Georgia; Arts and Sciences; Sock and Buskin.

BEVERLY FEY: Memphis; Arts and Sciences; Alpha Pi Omega, President; Sock and Buskin; Best Actress Award.

CHESTER RICHARD FIGIEL: Memphis.

RINER FLETCHER: Memphis; Business Administration; Pi Sigma Epsilon; Cub Club.

JOE I. FLOWERS: Memphis; Education.

VERNON FLY: Memphis; Business Administration.

CLYDE FORD: Wynne, Arkansas; Education; Kappa Alpha, Vice-President; Delta Kappa, Historian; Phi Mu Alpha; Young Democrats; MSU Orchestra; President of SGA.

RICHARD LEE FORD: Morehouse, Missouri; Business Administration; Kappa Alpha; Psychology Club; Young Democrats; AMA.

GUS FORRESTER: Troy; Business Administration; Pi Sigma Epsilon; Independents Club; Marketing Club.

BARBARA FORSYTHE: Tulsa, Oklahoma; Arts and Sciences; Alpha Lambda Delta; French Award.

KATHRINE FOWLER: Memphis; Arts and Sciences; Sigma Kappa; SGA; Westminister, President; Sigma Delta Pi, President; Religious Council, Secretary; Tassel, Vice-President; Transfer Siena College.

SAM FRANK: Memphis; Arts and Sciences.

BETTY C. FULWOOD: Mason; Education; Phi Gamma Nu Sorority, Scribe; Wesley Foundation.

JEANETTE GAEDE: Memphis; Arts and Sciences; Delta Zeta, 2nd Vice-President; Tassel; Liberal Arts Honor Society; Alpha Lambda Delta; Sock and Buskin; Modern Dance Club; Choir.

GENA GAINES: Blytheville, Ark.; Education; Alpha Gamma Delta, Editor; Junior and Senior Panhellenic; Cub Club; Wesley Foundation.

JAMES DONALD GAINES: Memphis; Business Administration; Junior Class President Kappa Alpha Order, Parliamentarian; Pi Sigma Epsilon; AMA; SGA; Honor Board; Young Democrats.

A. PERRY GAITHER III: Memphis; Arts and Sciences; Pi Kappa Alpha; Alpha Phi Omega; IFC.

RUTH LEDBETTER GALAZ: Troy; Arts and Sciences; Choir; Orchestra; Newman Club.

DON GARDNER: Memphis; Arts and Sciences; Kappa Alpha Order; Young Democrats.

CARRIE GAROFAS: Helena, Ark.; Education; AGO; ACE; Choir.

DOLORES GAY: Nashvlle; Education.

DAVID GIBSON: Memphis; Education.

JAMES JOSEPH GILHOOLEY: Lynn, Mass.; Arts and Sciences; Biology Club; American Chemical Society; Transfer Merrimack College.

JAMES DAVID GLASGOW: Cardwell, Missouri; Arts and Sciences; Pi Kappa Alpha; Biology Club.

HERMAN GOLDBERGER: Memphis; Arts and Sciences; IFC; Religious Council; SGA; DeSoto Staff; Tiger Rag, News Editor; Alpha Epsilon Pi; Hillel, Secretary.

BENNIE R. GOOCH: Selmer; Business Administration.

LINDA LEE GRABOWSKI: Memphis; Arts and Sciences; Alpha Xi Delta; Wesley Foundation; En Guarde; Art Club.

JEANNE FRANCES GRAHAM: Memphis; Arts and Sciences; Sigma Kappa, Secretary; Tassel, President; Wittenburg, President; Alpha Lambda Delta; Tau Kappa Alpha, President; Debate Team; SGA, Parliamentarian; German Club; Modern Dance Club; Religious Council; Dean's List; Honor Roll.

KENNETH L. GRAHAM: Memphis; General School; Inservo, President.

BILLY GRANTHAM: Memphis; Business Administration.

THOMAS ZEKE GRAVES: Parsons; Arts and Sciences.

RALPH EDWARD GRAY: Memphis; Business Administration; Wesley Foundation, President; SAM; Religious Council; SGA; Honor Roll.

JAMES WALLACE GROSS: Munford; Business Administration; AMA.

JIM GUNN: Memphis; Arts and Sciences.

KEN M. GUTHRIE: Whitehaven; Business Administration; Pi Sigma Epsilon.

ROBERT HACKNEY: Memphis; Education; Sigma Alpha Epsilon; PE Majors Club; "M" Club.

JOE HAINES: Memphis; Business Administration.

JOE GILBERT HAMILTON: Selmer; Arts and Sciences; Sigma Chi; SGA; Phi Mu Alpha; Westminster Fellowship.

JAMES W. HAMMACK, JR.: Marion; Business Administration.

RAN W. HAMMETT: Lexington; Arts and Sciences; Alpha Tau Omega; ACS.

CAROLYN HARDER: Memphis; Education; Delta Zeta, Secretary; Math Club, Treasurer; DeSoto Staff; Pi Delta Epsilon, Secretary; Chi Beta Phi; BSU.

BOBBY ANN HARDIN: Arbyrd, Missouri; Arts and Sciences; Alpha Lambda Delta; Mynders Hall Dormitory Council; Koinonia Club; Phi Alpha Theta; ACE; Dean's List; Honor Roll.

JEANNINE HARMON: Houston, Texas; Education; Alpha Xi Delta, Secretary; Psychology Club, Secretary; ACE; BSU.

GEORGIA SIXSMITH HARRIS: Memphis; Arts and Sciences.

ROBERT E. HARRIS: Memphis; Arts and Sciences.

KATHRYN HARRISON: Memphis; Business Administration; Delta Zeta; BSU; NEA; SNEA; Accounting Club.

REX C. HART: Memphis; Arts and Sciences.

JO ELLEN HARTLINE: Memphis; Education.

JOAN FRANCES HARTMAN: Memphis; Business Administration; Phi Gamma Nu; Accounting Club.

JOE HARWELL: Memphis; Arts and Scienes.

ANDREW PAUL HATHCOCK: Memphis, General College; "M" Club.

BEVERLY FAITH HAWKINS: Memphis; Education; Phi Gamma Nu; ACE; BSU.

LINDA A. HAWKINS: Memphis; Education; ACE; SNEA.

WILLIAM R. HAWKINS: Memphis; Business Administration; AMA; Pi Sigma Epsilon; Alpha Tau Omega; Psychology Club; Transfer, Union University.

RAE JEAN HAY: Memphis; Educaton; Phi Mu, Pledge Director; Cub Club; Wesley Foundation; DeSoto Staff; Psychology Club; ACE; Art Club.

MARTHA JANE HAZLETT: Memphis; Business Administration; AMA.

KENNETH P. HEARN: Memphis; Arts and Sciences.

JOHN D. HEFFINGTON: Nashville; Business Administration; Delta Sigma Pi; SAM; Koinonia Club; Pi Sigma Epsilon.

CHARLES E. HENDERSON JR.: Memphis; Arts and Sciences; Young Democrats Club, Treasurer; Social Science Club, President; BSU.

JAMES ROBERT HENLEY: Memphis; Arts and Sciences.

HAROLD C. HERRINGTON: Pine Bluff, Arkansas; Business Administration; Kappa Alpha; Accounting Club; Newman Club; Young Democrats Club.

JANICE HICKS: Mayfield, Kentucky; Education; Alpha Xi Delta; Wesley Foundation; Modern Dance Club; ACE; University Choir; Cub Club; Sock and Buskin.

FARLEY M. HILL: Williston; Arts and Sciences; Sigma Phi Epsilon.

GERRY BENNETT HILL: Memphis; Arts and Sciences; Alpha Gamma Delta, First Vice-President; Tassel; Canterbury, Secretary, Board of Regents; En Guarde, President, SGA, President's Cabinet; Junior Class Secretary; Homecoming Queen Alternate.

JOE O. HILL, JR. Covington; Business Administration; Kappa Sigma.

CHARLES R. HIX: Memphis; Arts and Sciences.

PATRICIA RUTH HODGES: Memphis; Business Administration; Alpha Delta Pi, Treasurer; Accounting Club; BSU; Cub Club.

CONNIE HOLLAND: Jackson; Arts and Sciences; Gamma Phi Beta; ACE; Arabesque; Tiger Rag; BSU; Transfer, Converse College.

RICHARD HALLEY: Memphis; Arts and Sciences; Pi Kappa Alpha, Historian; Art Club.

JIM A. HOPPER: Paducah, Kentucky; Arts and Sciences; Sigma Chi, Vice-President.

BILLY JOE HOWELL: Memphis; Business Administration.

JUNE HOWELL: Middleton; Arts and Sciences.

CHARLES W. HOWARD: Benton; Education; Vice-President Inservo Club; Football 1956.

HERBERT THOMAS HOWARD: Memphis; Business Administration.

WILMA CHARLENE HOUSTON: Senath, Mo.; Arts and Sciences; Biology Club; Psychology Club.

JERRY HUFFMAN: Memphis; Arts and Sciences.

ROBERT W. HUME: Memphis; Arts and Sciences; Kappa Alpha Order; Pi Delta Epsilon; Tiger Rag; De Soto; News Bureau.

CHARLES THEODORE HUMPHRIES: Memphis; Business Administration; Pi Kappa Alpha; Pi Sigma Epsilon; AMA; Young Democrats.

CHARLOTTE ANN JACKSON: Whitehaven; Arts and Sciences.

HARRIET GAYLE JACOBS: Osceola, Ark.; Arts and Sciences.

SUE FRANCES JANES: Memphis; Business Administration.

DORIS JERNIGAN: Memphis; Education; Sigma Kappa ACE

DONNA ELLIS JESTER: Memphis; Education; Alpha Delta Pi, Guard; Kappa Alpha Order Sweethearts' Club; Koinonia Club, President; Religious Council; SGA; Sock and Buskin; Arabesque; ACE.

HOWARD RONDAL JOHNSON: Blytheville, Ark.; Arts and Sciences; DMS; Arnold Air Society.

RICHARD LEE JOHNSON: Memphis; Arts and Sciences.

MARILYN JEAN JOHNSTON: Memphis; Education.

BARBARA JEAN JONES: Ripley, Miss.; Education; Sigma Kappa; SGA; Home Economics Club, President; Wesley Foundation, Vice-President.

DALLAS WAYNE JONES: Tiplersville, Miss.; Arts and Sciences; Rifle Team.

PAT JONES: Memphis; Business Administration.

RICHARD D. JONES: Memphis; Business Administration; Pi Sigma Epsilon; AMA.

DONALD L. JORDAN: Memphis; Business Administration.

EMMET E. JOYNER: Memphis; Business Administration.

BOBBY J. KELLEY: Memphis; Arts and Sciences; Dean's List; Chi Beta Phi; Biology Club; ACS Student Affiliate.

CHARLES R. KELLEY: Memphis; Business Administration.

JULIA NELL KELLY: Whitehaven; Education; Alpha Camma Delta; Librarian; Modern Dance Club, Treasurer; Baptist Student Union; ACE; Tiger Rag.

WILLIAM P. KELLUM: Memphis, Business Administration.

GERALD L. KENNEDY: Memphis; Business Administration; Arnold Air Society.

LUTHER LEE KENNEDY: Memphis; Arts and Sciences.

MILDRED ELINOR KERSTINE: Clarksdale, Miss.; Education; ACE; Euparthenes, Vice-President; Psychology Club; Hillel.

ALBERT E. KIDD: Memphis; Business Administration; Delta Sigma Pi; Accounting Club.

RICHARD W. KOEPKE: Memphis; Education; Kappa Apha Order, All-Sing Director, Special Officer; Delta Kappa, President; Supreme Court, Senior Justice; Phi Delta Kappa; Arnold Air Society; AFROTC, Wing Commander, Outstanding Cadet 3 years, Distinguished Cadet 4th year.

KATHLEEN KOONCE: Halls; Education.

CALMA M. LABICHE: Memphis; Education; Delta Zeta; Newman Club.

MARGOT KAY LAMBERT: Whitehaven; Education.

ROBERT LANIER: Memphis; Arts and Sciences; Sigma Alpha Epsilon.

BARBARA LEWIS: Memphis; Business Administration; AMA; Alternate Sweetheart of Lambda Chi Alpha.

ROSELYNN FAUT LEWIS: Jackson; Education; ACE; Modern Dance Club; Wesley Foundation; Transfer, Lambuth College.

WANDA JOY LINDLEY: Memphis; Education.

JAMES MICHAEL LINDSEY: Memphis; Business Administration; SAM; Marketing Club.

DON E. LIPSCOMB: Memphis; Business Administration; Sigma Phi Epsilon, President; IFC, President; AMA, Vice-President; Pi Sigma Epsilon; Honor Board; SGA.

JIMMY LEE LOVELACE: Ripley; Education; "M" Club; Football; Track.

CHARLES L. LOVETT: Memphis; Business Administration.

HERBERT L. LYON: Memphis; Business Administration; Kappa Sigma, President; Pi Sigma Epsilon; Math Club; Marketing Club, Vice-President; Biology Club; SGA; School Committee.

ROBERT PAUL MACEK: Memphis; Arts and Sciences.

ANITA MANNING: West Memphis, Ark.; Arts and Sciences; Alpha Delta Pi; Wesley Foundation; Shorale Club; Arabasque Club.

RICHARD E. MAGUIRE: Memphis; Business Administration; Delta Sigma Pi; SAM; Newman Club.

DWIGHT H. MALONE: Memphis; Arts and Sciences.

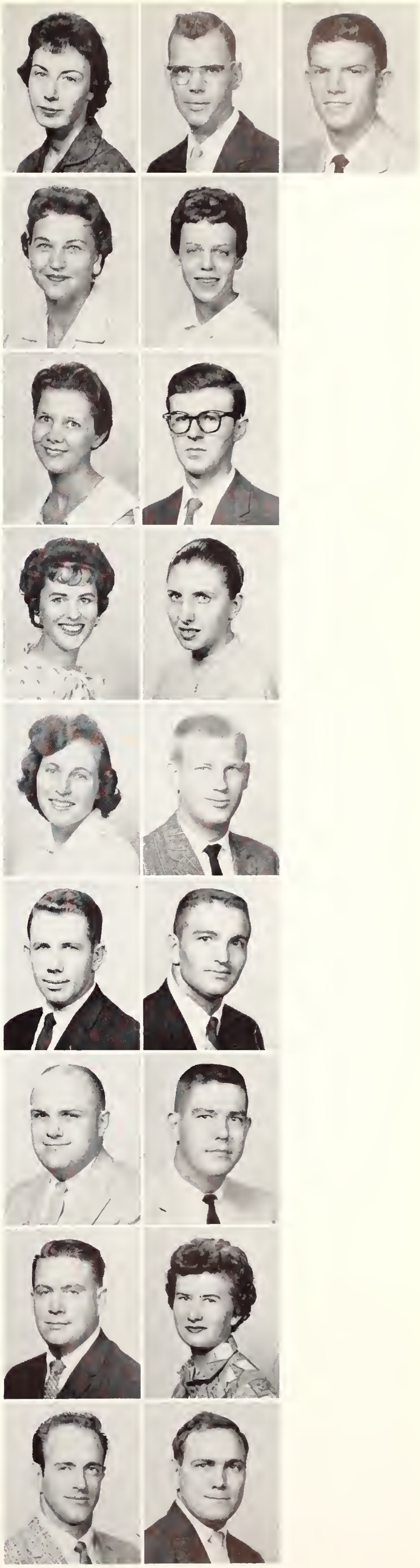

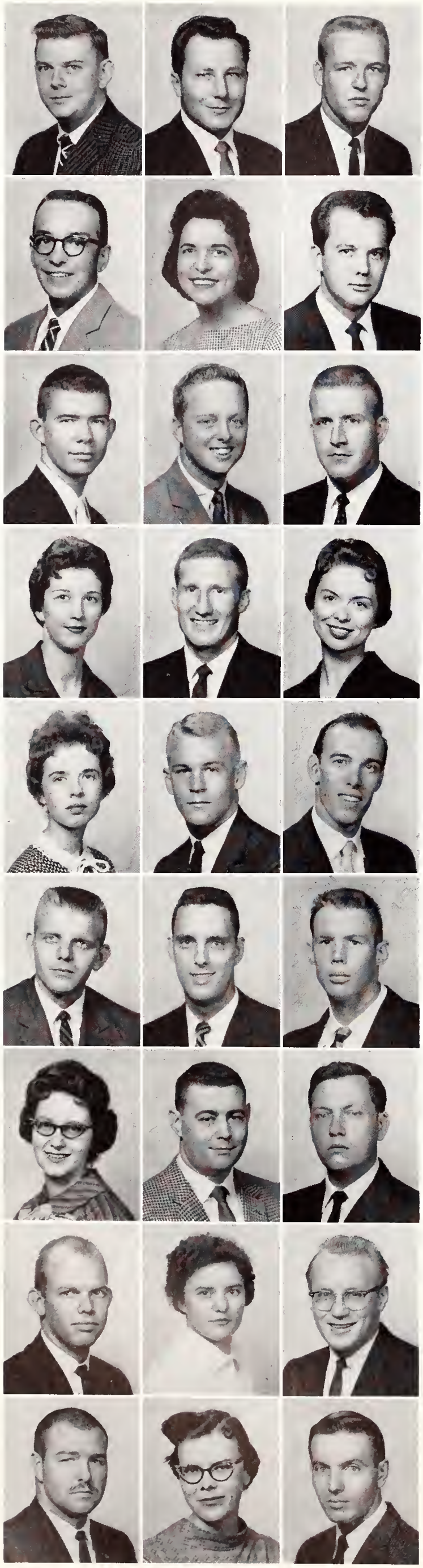

HAROLD I. MANSFIELD: Memphis; Business Administration; Pi Kappa Alpha, Historian; SAM.

ROBERT L. MARCHBANKS: Memphis; Arts and Sciences; Psi Chi; Psychology Club.

KERMIT CURTISS MARTIN: Memphis; Business Administration.

JAMES WATSON MARTIN: Huntington; Education.

BARBARA McBRIDE: Ripley; Arts and Sciences; Sigma Kappa, 1st Vice-President; Wesley Foundation; Math Club; Chi Beta Phi; Young Democrats; SGA; Freshman Dormitory Counselor; Religious Council, President; Alpha Lambda Delta, Junior Advisor; Liberal Arts Honor Society; Tassel; Honor Roll; Dean's List.

FORREST C. McCORD: Memphis; Business Administration; K Club.

HUBERT C. McCULLOUGH, JR.: Memphis; Arts and Sciences; AFROTC, Staff Photographer; Information Service Officer; Staff Photographer for De Soto and Tiger Rag.

JIMMY F. McCAFFERTY: Nashville; Education; Kappa Alpha Order; Basketball Manager 3 years.

JOHN JOSEPH McCOMMON: Memphis; Business Administration.

JANICE MARIE McCOY: Memphis; Arts and Sciences; K Club; Transfer, Freed-Hardeman College.

SCOTT McDILL: Atoka; Education; "M" Club; Phi Delta Kappa, Track Team, Cross Country Captain.

FRANCES HURT McMACKIN: Memphis; Business Administration.

PATRICIA ANN McGREGOR: Memphis; Arts and Sciences; Delta Zeta, Publicity Chairman; Cub Club; Wesley Foundation; Tiger Rag, Reporter; De Soto, Beauty and Greek Editor; Journalism Medal for Work on De Soto.

PHILLIP H. McNEILL: Memphis; Arts and Sciences; Sigma Alpha Epsilon, President; Honor Board; SGA; Psychology Club; Young Democrats; Westminster Fellowship; IFC, Representative, Cub Club.

JAMES RALPH MERCHANT: Memphis; Arts and Sciences.

BENJAMIN F. MERRITT: Memphis.

GEORGE O. MILLARD, JR.: Memphis; Business Administration; Alpha Tau Omega; SAM.

WILLIAM CANDA MILLER: Memphis; Industrial Arts; K. Club; Industrial Arts Club.

HAZELENE KNIGHT MILLS: Lebanon; Arts and Sciences; Wesley Foundation; Social Science Club.

ROBERT JOSEPH MILLS: Harriman; Arts and Sciences; Independents; Social Science Club.

ROBERT MOFFITT: Memphis; Arts and Sciences.

JAMES ALEXANDER MONTGOMERY: Jackson; Arts and Sciences.

MARGARET DIXON MOORMAN: Germantown; Education; Home Economics Club, Vice-President; YWCA, Vice-President.

GEORGE MONROE MORELAND: Memphis.

MARK ALLEN MOSELEY: Memphis; Arts and Sciences; Pi Kappa Alpha.

MARA MOSS: Humboldt; Arts and Sciences.

WILLIAM B. MOSS: Memphis; Arts and Sciences; Memphis State Christian Fellowship; Biology Club.

ANN MULLINS: Memphis; Education.

CAROLYN ELIZABETH MULLINS: Memphis; Arts and Sciences; Alpha Lambda Delta; Dean's List; Gamma Phi Beta; ACE; Wesley Foundation.

STELLA M. MULLIN: Albany, Georgia; Modern Dance Club, President; ACE; SGA, Representative; Wesley Foundation.

SYD VAUGHAN MULLINS: Grenada, Miss.; Education; Alpha Phi Omega; Band, Drum Major; Opera Company.

GEORGE W. MURCHISON: Memphis; Business Administration.

JOHN SMITH MURPHEY: Memphis; Business Administration; SAM: Transfer University of Mississippi.

EVA JACQUELINE MURRAY: Memphis; Arts and Sciences; Sock and Buskin, Secretary; Debate Club; Drama Workshop; Alpha Psi Omega.

BILLIE CAROLYN NEAL: Memphis; Arts and Sciences; Newman Club.

JAMES FREELAND NEAL: Memphis; Arts and Sciences.

JULIE ANN NEGELE: Memphis; Arts and Sciences; Alpha Xi Delta, Treasurer; Canterbury Club; Psychology; Cub Club; Sigma Delta Pi, Secretary-Treasurer.

SYLVIA JEAN NICHOLS: Memphis; Arts and Sciences; Delta Zeta, Public Relations; Art Club; Ioka Wikewam.

DOROTHY MAE NOBLES: Memphis; Arts and Sciences; Alpha Lambda Delta; Chi Beta Phi, Treasurer; AMA, Vice-President; Tau Delta Tau; President; Math Club; Academic Scholarship.

CHARLES K. NORRIS: Memphis; Arts and Sciences.

MARION F. O'DANIEL: Tallassee, Ala.; Business Administration.

CAROL JEAN ODOM: Memphis; Business Administration; Sigma Kappa, Treasurer; Phi Gamma Nu, Secret Officer; Cub Club; University Dancers; ACE; Wesley Foundation; Tiger Rag.

MICHAEL PATRICK O'HARA: Memphis; Arts and Sciences.

JOHN DAVIS OSIER: Whitehaven; Arts and Sciences.

JANE BRINGLE OWEN: Memphis; Arts and Sciences; Phi Mu.

ROY E. OWENS: Memphis; Education.

TERESA KAY OWEN: Memphis; Arts and Sciences; Alpha Gamma Delta, Editor; Art Club, Secretary; Wesley Foundation.

DONALD L. PALMER: Memphis; Business Administration; AMA, Treasurer.

JOEL E. PARKER: Selmer; Arts and Sciences.

PAUL EUGENE PARISH: Paris, Business Administration.

DAVID LEE PATTEN: Pensacola, Fla.; Education.

CARL D. PATTERSON: Blytheville; Ark.; Business Administration; Sigma Phi Epsilon, Chaplain; BSU.

CAROL DUANE PELFREY: Cisco, Texas; Business Administration; Delta Sigma Pi; Accounting Club.

ROBERT R. PENNINGTON: Vardaman, Miss.; Education.

ROBERT LOUIS PENDER: Memphis; Arts and Sciences.

FRANCES PERRY: Memphis; Education; ACE: SNEA.

DIANE BENNETT PHILLIPS: Fulton, Ky.; Arts and Sciences Alpha Delta Pi; Phi Alpha Theta, President; Tassel; SGA; Wesley Foundation; ACE; Majorette; Junior Class Reporter; Dean's List; Honor Roll.

GERALD PICKENS: Memphis; Business Administration; Delta Sigma Pi; Accounting Club; Band.

LEN DALE PIERCE: Hornersville; Education; Phi Delta Kappa.

BRENDA PIKEY: Conran, Missouri; Business Administration; Alpha Gamma Delta, President; Panhellenic, Secretary-Treasurer; Cub Club; Wesley Foundation; ACE; SGA; Transfer, University.

BETSY CARTWRIGHT PILKINTON: Elkton, Kentucky; Education; ACE; Dean's List.

ERICA DALE PLUNK: Adamsville; Education; Modern Dance Club; Physical Education Club; Wesley Foundation.

JAMES L. POOR: Memphis; Business Administration; Pi Sigma Epsilon, Secretary; AMA.

JAMES LEWIS POPE: Whitehaven; Business Administration; Delta Sigma Pi; SAM.

ALFRED AUBREY POSTON: Memphis; Education; Band; University Orchestra; AFROTC Band.

GRACE ELIZABETH PRESCOTT: Memphis; Arts and Sciences.

STANFORD PRUETT: Memphis; Arts and Sciences.

PATSY NAN RAGAN: Memphis; Business Administration; Alpha Lambda Delta; Phi Gamma Nu; Dean's List: Honor Roll.

ALBERT RAGLAND: Oak Grove, Louisiana; Education.

CARDELL RAGLAND: Memphis; Arts and Sciences.

ROBERT G. RAGSDALE: Memphis; Arts and Sciences; Kappa Alpha; Band; Orchestra.

MARIE RAMSEY: Memphis; Arts and Sciences; Alpha Xi Delta; Cub Club; MSU News Bureau; Pi Kappa Alpha Sweethearts Club; University Dancers; Psychology Club.

RICHARD RAMSOM: Memphis; Arts and Sciences; Pi Kappa Alpha; Biology Club.

JAMES E. REDUS: Memphis; Business Administration; Delta Sigma Pi; SAM.

EDWARD C. REILLY: Memphis; Education; Newman Club.

JOHN PHILLIP RHODES, JR.: Paducah, Kentucky; Arts and Sciences; Senior Class Vice-President; Sigma Chi, Secretary; Varsity Track; Canterbury, President; Dormitory Council, President; IFC; Psychology Club; "M" Club; Religious Council; Cub Club; SGA.

BILL RICE: Covington; Business Administration; Delta Sigma Pi, President; SGA; AMA; Veteran's Club; German Club; Psi Chi; BSU; Accounting Club.

DON RAYBURN RICHARD: Ramer; Arts and Sciences; Independent Club; Chess Club; Young Democrats Club.

MARJORIE L. RICHARD: Ramer, Arts and Sciences; Mynders Hall Dormitory Council, President; Tassel, Treasurer; Tiger Rag Staff.

ROD RICHARDS: Memphis; General College.

THOMAS RIES: Memphis; Arts and Sciences.

WILLIAM RISTEY: Parkin, Ark; Arts and Sciences; Pi Kappa Alpha; ACS, Vice-President; Alpha Phi Omega; Newman Club; American Chemical Society.

EDWARD ROBBINS: Memphis; Education.

IRMA H. ROBERTS: Memphis; Education; ACE.

THOMAS LIDDELL ROBERTS, JR.: Charleston, South Carolina; Sigma Alpha Epsilon, Officer; IFC; SGA, Representative; Wesley Foundation; Psychology Club.

JAMES THOMAS ROBERTSON: Memphis; Arts and Sciences; Math Club; BSU.

JAMES B. ROOT: Charlottesville, Virginia; Business Administration.

BETTY JANE ROSS: Memphis; Arts and Sciences.

JAMES SARGENT RUBY, JR.: Memphis; Business Administration; Pi Kappa Alpha; Wesley Foundation; SGA; Orchestra; Band; Young Democrats; SAM; Social Science Club.

JON MARVIN SACHARIN

DIANNE SANDERS: Memphis; Education; ACE; Delta Zeta.

LUTHER W. SANDERS: Caruthersville, Mo.; Arts and Sciences; Pi Delta Epsilon, President; Tiger Rag, Managing Editor; DeSoto Staff; Student Public Relations Director; News Bureau.

RAYMOND E. SANDERS: Memphis; Business Administration; Delta Sigma Pi; SAM.

JOHN MARSHALL SCATES: Memphis; Arts and Sciences.

RICHARD THOMAS SCHEFFER: Memphis; Industrial Arts.

BILLY R. SCHILLING: Memphis; Arts and Sciences.

MARY FORD SCHUELE: Memphis; Arts and Sciences; Dean's List; Honor Roll; Biology Club.

BERT E. SEATON: Memphis; Business Administration.

WILLIE FRANCES SEAY: Memphis; Arts and Sciences; Alpha Lambda Delta; Honor Roll; Intramurals; Art Club; Canterbury Club, Secretary-Treasurer; Academic Scholarship.

GEDDES SELF, JR.: Jasper, Ala.; Education.

EVON SHELBY: Memphis; Arts and Sciences; Sigma Delta Pi; BSU.

EARL W. SIMMONS: Moro, Ark.; Arts and Sciences; Tiger Rag Staff, Feature Editor; Transfer, Mexico City College and Arkansas A&M.

JERRY D. SINGLETON: Memphis; Arts and Sciences; Math Club, President; Phi Mu Alpha, Secretary; Arnold Air Society; Band; German Club.

MARGARET MARION SLATER: Memphis; Arts and Sciences; Alpha Psi Omega; Sock and Buskin, Secretary.

WILLIAM A. SMITH: Memphis; Arts and Sciences.

PATTY LOU SMITH: Sardis; Education.

BARBARA ANNETTE SOWELL: Hernando, Miss.; Education.

DANIEL EDWARD STABER: Beloit, Wisconsin; Education; Pi Delta Kappa; Transfer, University of Tennessee.

JUANITA STANFIELD: Memphis; Arts and Sciences.

CECIL C. STANFIELL: Memphis; Arts and Sciences; Lambda Chi Alpha.

CHARLES STANFORD: Memphis; Business Administration; Delta Sigma Pi; Accounting Club; SAM; Transfer University of Arkansas.

JOYCE STANLEY: Fordyce, Ark.; Education.

BETTY JANE STEEN: Memphis; Arts and Sciences; Art Club; BSU.

ELIZABETH STEVENSON: Memphis; Education Alpha Gamma Delta, Activity Chairman; Cheerleader; Cub Club; PE Majors' Club.

JOSEPH LEWIS STREET: Memphis; Arts and Sciences; MSCF; German Club.

RODNEY L. STROP: Cape Girardeau, Mo.; General College; Inservo Club.

SYLVIA STUART: Memphis; Education; PE Majors' Club.

WAYNE D. SUDDATH: Turner, Ark.; Arts and Sciences; Pi Delta Epsilon; Marketing Club.

MARY ELEANOR SUMMERS: Somerville; Education.

JAMES SUNDERLAND: Memphis; Kappa Alpha Order.

JANE SWAIM: Germantown; Education; Home Economics Club; K. Club.

CAROLYN JOYCE SWANEY: Memphis; Education; Gamma Phi Beta, Pledge President; SGA; Wesley Foundation; ACE; Psychology Club.

JAMES MARION TALBERT, JR.: Memphis; Business Administration; Delta Sigma Pi; Accounting Club; SAM.

JACQUELINE TALLEY: Hornsby; Arts and Sciences; Tassel; Gamma Phi Beta, President; Baptist Student Union, Stewardship Ch.; En Guarde; ACS, Tassel.

CLINTON W. TATE: Memphis; Business Administration.

WILLIAM H. TAYLOR: Memphis; Education.

MARILYN FITCH TAYLOR: Memphis; Education.

PATRICIA TAYLOR: Paris; Arts and Sciences.

TOM McKELVEY TEMPLETON: Memphis; Arts and Sciences; Kappa Alpha Order.

BOBBY G. TODD: Parsons; Arts and Sciences.

C. P. TRICE, JR.; Memphis; Business Administration; SAM; Transfer, Henderson State Teachers College.

DOROTHY DALE TURNER: Memphis; Education; Alpha Delta Pi, Treasurer; Tassel, Secretary; SGA, Secretary; Sophomore Class Secretary; State Board of Education Academic Scholarship; Tiger Rag Staff; Kappa Alpha Order Sweethearts Club; Cub Club.

WILLIAM GLYN TURNER: Memphis; Arts and Sciences.

NINA MARGARET UNDERWOOD: Memphis; Arts and Sciences; Alpha Gamma Delta, Rush Chairman; Senior Class Secretary; Panhellenic Secretary; Sock and Buskin, Publicity Chairman; Speech Intramural Award; Alpha Psi Omega, President; Best Supportive Actress, 1958, 1959; Barth House.

GEORGIA ELLEN UTLEY: Memphis; Arts and Sciences.

PHILLIP MYER UTLEY: Senath, Mo.; Arts and Sciences; Sigma Chi; Chi Beta Phi.

BERENICE VAN AUSDALL: Caruthersville, Mo.; Education; Alpha Gamma Delta, Guard; Cub Club; Transfer Christian College.

JAMES GAYLON VARDEN: Fulton, Ky.; Arts and Sciences; Kappa Alpha Order; Secretary; AMA; Wesley Foundation.

WAYNE VAUGHN: Memphis; Arts and Sciences.

RICHARD A. VEAZEY: Covington; Arts and Sciences.

OTIS K. VICK: Memphis; Arts and Sciences.

JIM VOGT: Memphis; Arts and Sciences.

RICHARD FISHER VOLLMER: Memphis; Business Administration; Kappa Sigma Fraternity, Vice-President; Senior Class President; Typical Ed; "M" Club; IFC; SGA; Track Team.

RAYMOND ARNOLD VORUS: Memphis; Arts and Sciences; Pi Kappa Alpha, President; Tiger Rag, Business and Managing Editor; Freshman Class President; Sophomore Class President; Young Democrats, Program Chairman; Wesley Foundation; Rebel Party Chairman; SGA Elections Chairman; IFC; "Mr. Fabulous."

WILLIAM L. WADSWORTH, JR.: Memphis; Business Administration; Kappa Alpha Order; Marketing Club; Wesley Foundation.

ADELE WALD: Memphis; Education; ACE; Hillel.

DIANE RUTH WALDO: Memphis; Arts and Sciences; Alpha Gamma Delta.

JOSEPH E. WALLACE: Savannah, Tenn.; Education; "M" Club; Track Team 58-60.

HARRIS H. WALTER: Memphis; Education.

RICHARD HOWARD WARNER: Fresno, California; Arts and Sciences.

PATRICIA WARREN: Bartlett; Education; Alpha Xi Delta; Wesley Foundation.

JAMES GAYLON WEBB: Memphis; Business Administration; Freshman Golf Team.

RUFUS MARTIN WEBB: Union City; General School.

JAN WEBBER: Memphis; Arts and Sciences.

MYRA SUE H. WELLS: Memphis; Education; ACE; Ioka Wikewam.

PATRICIA WELTING: Memphis; Arts and Sciences; Alpha Gamma Delta; Sock and Buskin; Tassel; Lambda Delta; Madrigal Singers; Arabesque, Secretary; Choir; Dean's List; Fine Arts Scholarship; Delta Zeta Follies, Talent Award.

SAMMY GALE WHITE: Memphis; Arts and Sciences.

CARL THOMAS WILES: Memphis; Industrial Arts; Arnold Air Society; INSERVO.

JAMES EMERSON WILFORD, JR.: Memphis; Arts and Sciences.

FLORENCE ANN WILKINS: Memphis; Arts and Sciences; Alpha Delta Pi, President; MSU Correspondent for Commercial Appeal; Senior Class Treasurer; SGA, Honor Board; Panhellenic; DeSoto, Religious Editor; Tiger Rig Staff; Junior Miss; DeSoto Beauty Court; Kappa Sigma Sweetheart; First Alternate to Homecoming Queen.

TERRENCE H. WILKINSON: Memphis; Arts and Sciences; Band; Band Scholarship.

JAMES DAVID WILLIAMS: Humboldt; Arts and Sciences.

NANCY MILES WILLIAMS: Kennett, Mo.; Pi Gamma Nu; Wesley Foundation; NEA; ACE; Dormitory Council.

PATRICIA WILLIAMS: Memphis; Arts and Sciences; Delta Zeta, Historian; Modern Dance Club; Art Club; Tassel, Historian; Coterie Scholarship 4 years.

CHARLES WILSON: Memphis; Business Administration; Pi Kappa Alpha, Accounting Club.

TERRYL CURTIS WILSON: Poplar Bluff, Mo.; Business Administration; Sigma Chi, President; Delta Kappa, Secretary; SGA, Honor Board; IFC; K Club; Band; Transfer, Harding College.

VICTOR R. WIMPEE: Gulfport, Miss.; Education.

ALBERT E. WOODARD: Memphis; Business Administration.

J. RAY WOODRUFF: Henderson; Business Administration; AMA; Veterans Club; Pi Sigma Epsilon.

FRANKLIN B. WRIGHT: Memphis.

RICHARD F. WRIGHT: Memphis; Business Administration.

JOHN F. YARBROUGH: Memphis; Arts and Sciences; Sigma Chi; Koinonia Club; AFROTC Glee Club; INSERVO.

FRANCES MARILYN YOUNG: Jackson; Arts and Sciences; Alpha Delta Pi, Vice-President; Freshman Dormitory Counselor; Upperclassmen Dormitory Counselor, Vice-President; Panhellenic, President; Wesley Foundation; Cub Club; SGA.

WILLIAM H. ZUBER, JR.: Forest Hill; Arts and Sciences; Chi Beta Phi, President; Honor Roll; AFROTC, Chicago Tribune Award for Outstanding Cadet; Math Club; ACS.

class of '61

junior class officers:

GIFF EDGERTON, President
DAVID SULLIVAN, Vice-President
PAT DAWKINS, Secretary
PAT TAYLOR, Treasurer

Charles Ainsworth
La Nell Armstrong

Bennye Alexander
Wayne Armstrong

Donald Alexander
Malcomb Astor, Jr.

Patricia Allen
John Atkins

Sharlyn Amidei
Marguerite Austin

Minnie Anthony
Bill Avery

Jack Apple
James Baggett

Charles Arkin
Marti Baker

Nancy Lynn Barber
Rosa Ella Barker
Barbara Barnett
Betty Beauchamp
Carol Elaine Biggs

Doyle Blasingame
Steve Blockman
Patrick R. Borders
Amaury Jose Boscio
Eugenia Aston Box

Julianne Bragg
John Porter Brand
Billy R. Brasfield
John L. Braswell
Jerry Bray

Ann Brewer
Lamar W. Bridges
Joe Thomas Brooks
George C. Browder
Bernie Brown

Doyal Brown
Harlan Brown
Bobby Ray Browning
Barbara Bruce
Joseph Bryan Barnett

Bob Buchalter
Jim Buchanan
Barbara Burton
Virginia Burton
Marcy Rose Byrd

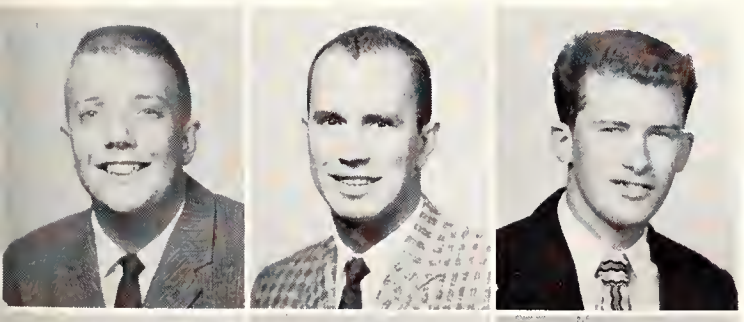

Robert A. Caldwell
Mario Calvo
Jerry Cannon

Roy Cash Jr.
Rebecca Louise Cashon
Charles Causey

Charles Edward Chipman
Frank A. Cianciolo
Charles W. Civer

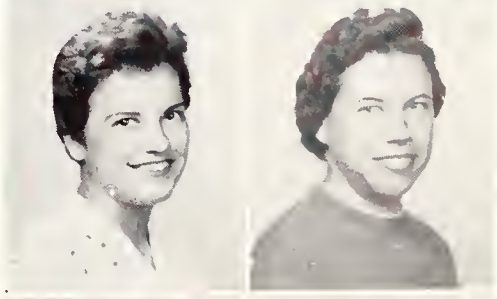

Joyce Cannon
Fran Cary

Glenda Chapman
Byron Childers

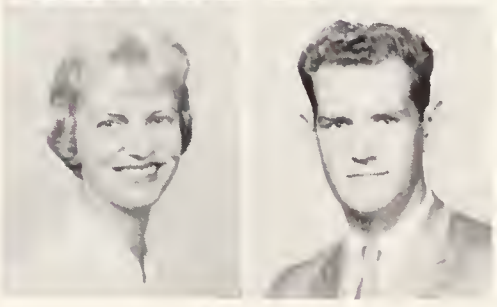

Ann Clark
Edward Claunch

Mary Susan Clem
Robert W. Click
Mary Sue Cloys
Don E. Coffey
Gordon Compton

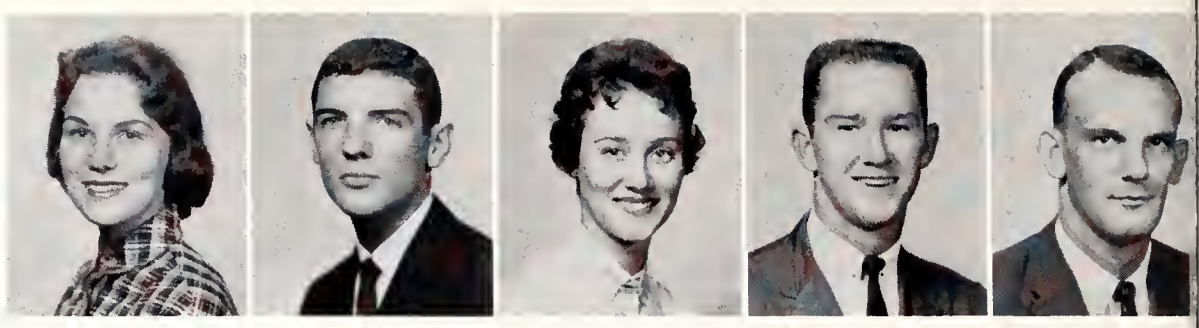

Thomas W. Collins Jr.
Judy Compton
Jerry F. Coolidge

Charles D. Coscia
Sara May Covington
Herbert Bakewell Cox Jr.

John Crockett
Franklin Crowe
Judy Crum

Leo J. Davis
Pat Dawkins
Richard Dehn

Patricia Anne Dillon
Fred Dixon
Eddie Jean Donlon

Mona Claire Corbett
Mary Sue Cornelius

Dwight Lamar Crane
Carol Crocker

Charles Larry Dale
Bert Dargie III

Steve DeShazo
Charles Burton Dill

Arnold R. Dormer Jr.
Billy Dunlap

David Thomas Dwyer
Nelson Early
Charles O. Eddlemon
Giff Edgarton
Jane Helen Edmiston

Dorothy Jean Edwards
Dale Erwin
Ina Karan Essary
Gary Etheridge
Roger Fakes

Andrea Farrow
Robert Ferguson
Jimmy Fisackerly
Harry Friedman
Claude Fulp

Verne Gallagher
Delores Gardner
Elaine Gary
Paul John Garza

Tom Gerdes
Yvonne L. Giem

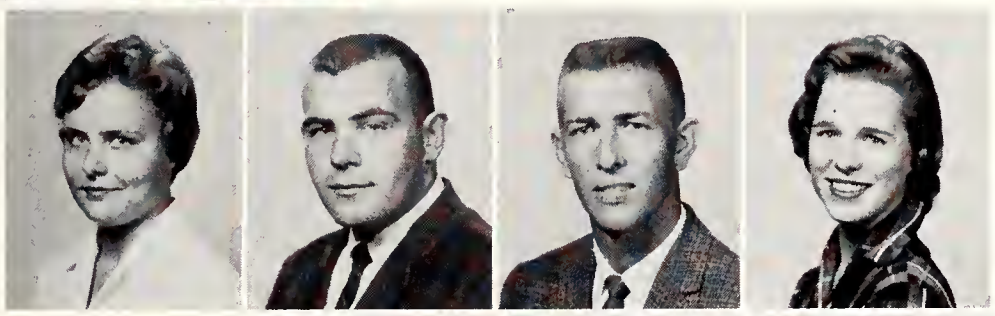

Marjorie Lou Giles
Billy Joe Glover
Hal Goodwin
Margaret Ann Gracey

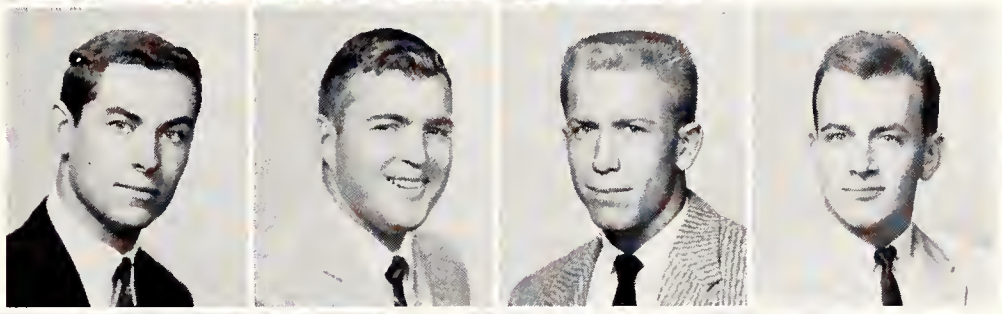

Ronald Green
Jim B. Greer
John A. Griggs
Freddie Guthrie

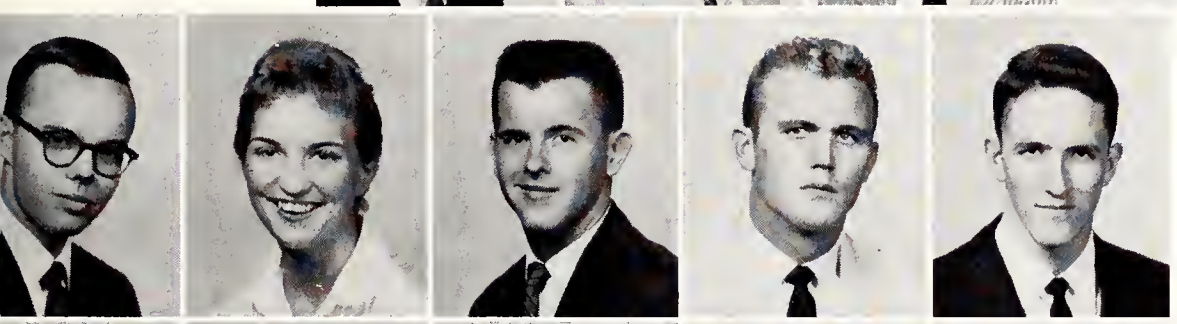

Edward D. Hall Jr.
Jane Hamm
James Hampson
Jim Hardin
Cary Don Hardison

Mimi Hardy
Kay Harrington
Eleanor G. Harris
Jefferson Clarke Harris
Glenn Mills Harrison

Sara Harney
Maxine Hatley
George Hattle
Jo Ann Hawkins
Martha Hawley

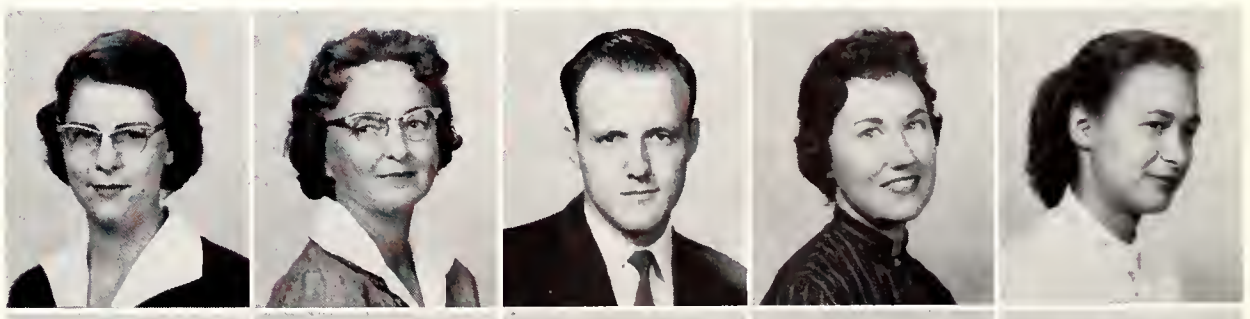

Karon B. Hayes
Elizabeth Hays
Eugene Heard
Judy Helms
Hubert D. Hesseltine

Ann Heustess
Jackie P. Hinton
Linda Hodges
Robert F. Hodges
Brenda Holland

David Hollenbeck
Marilyn Hopper
Patricia Spearman Hopson
James R. Horner
Tommy Horton

Anne Howell
Jim Huddleston
Claude D. Humber
Mary Lena Humphrey
Jan Hurley

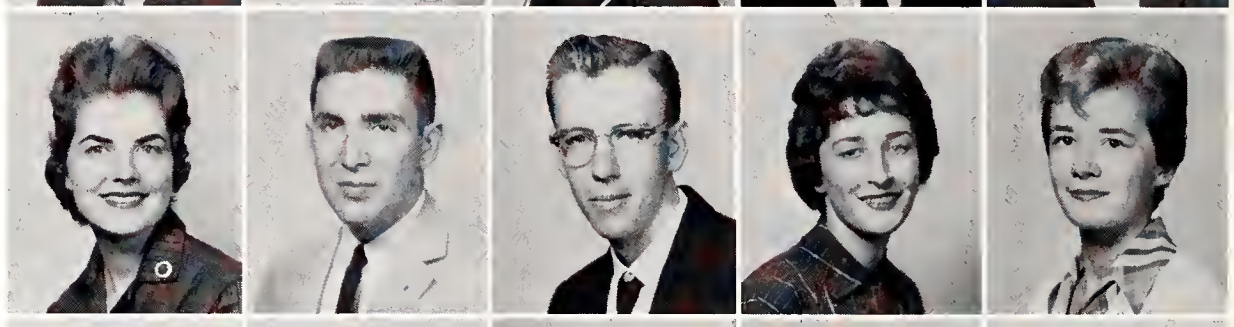

Louis Edward Hurley
David Hutcherson
Sara Hyde
Charles M. Ison
Richard E. Jabbour

Kenneth Jackson
Charles Ira James
Beverly Jamison
John January
Morris Jennings

Dale Johnson
Huge Don Johnson
Virgil J. Johnson
Barbara F. Jones
Billy Jones

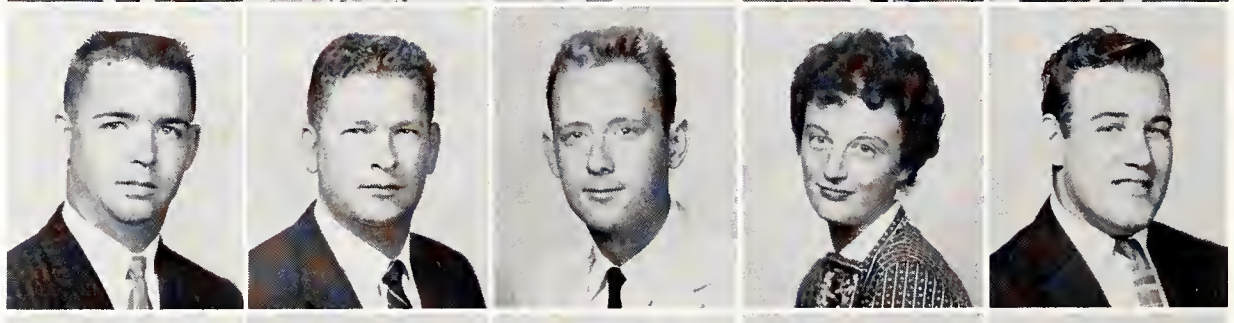

Jackie Jones
Strickie Louise Jones
Jimmie L. Jones
John T. Jones
Lee Jones

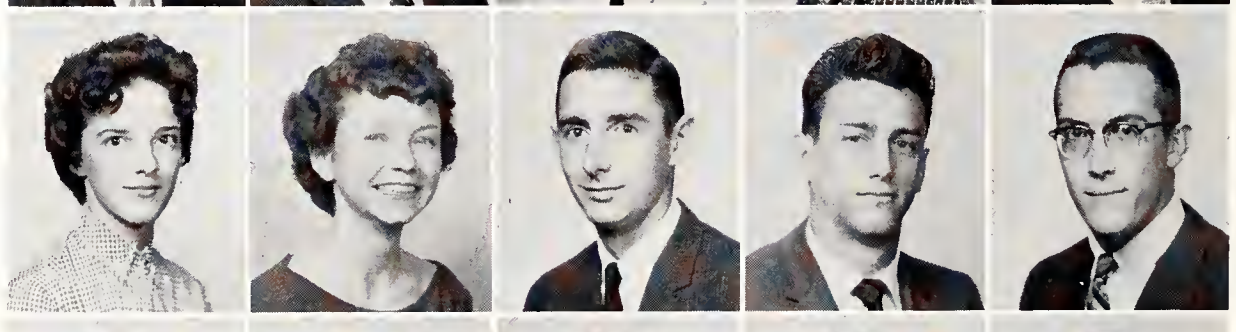

Jolene Jordan
Julia Kaiser
Theta Ann Kelley
Marvin Kelly
Richard Kelsall

Bobby Kennedy
Phillip L. Kibbey
Ida Faye Killebrew

Emerson Kinney
Lowery Kirk
William K. Koehler
David Landis
Lyndell Larson

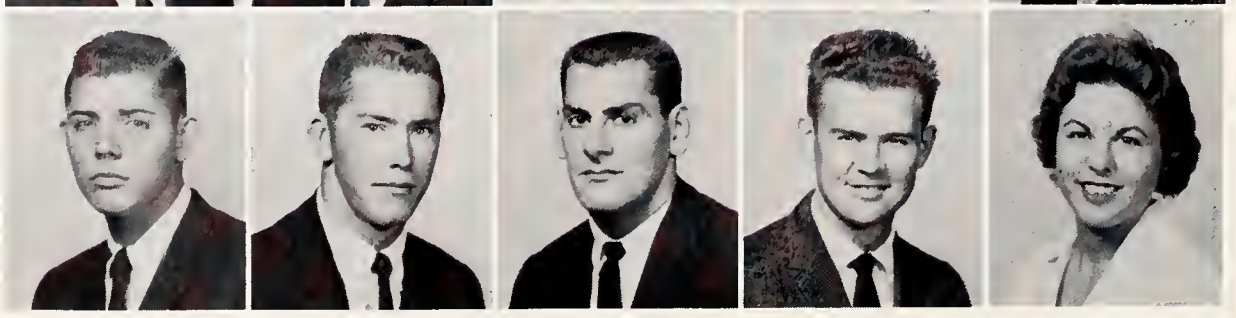

James Earl Lawrence
Glen L. Leddy
Priscilla Lee
Earl C. Leming
George Lewis

Sara Jane Lewis
Bing Limbaugh
Barbara Lindsey
Jerry Lynn Littlefield
Morris D. Loskove

Billy Lott
June Love
Lynn Lowery

James Edward Mallory
Willadean Maness
Freddie C. Mangum

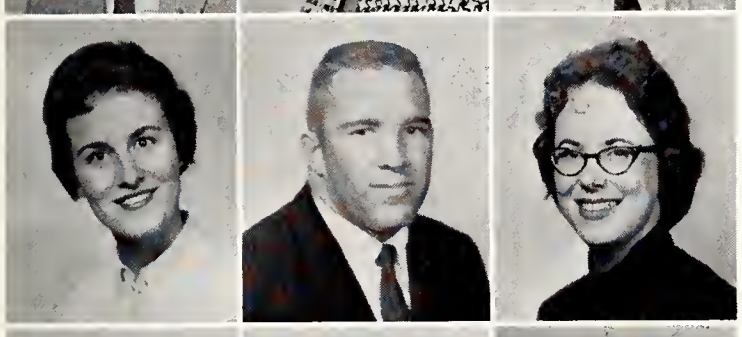

Beverly Mask
Miller J. Matthews
Nancy Mauk

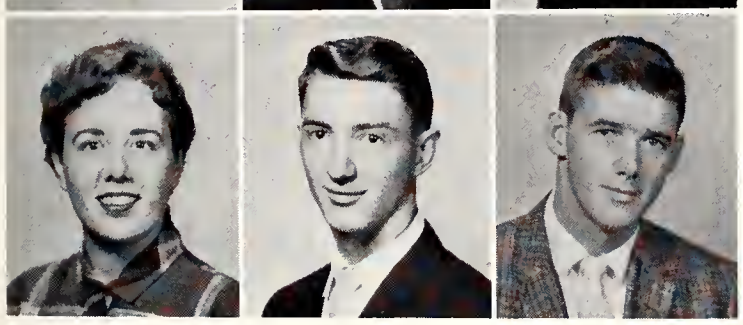

Mary Frances McCalman
Carl Richard McCaskill
John McCracken

Lydia McDill
Revonda McElroy

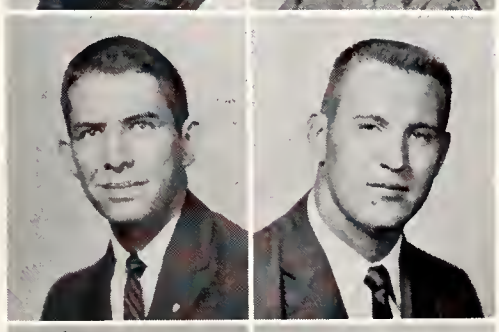

Jim McKinney
Donald H. McKinnon

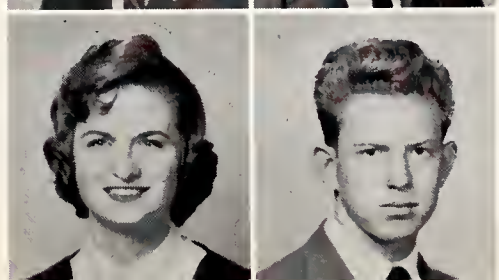

Patsy Meacham
Kenneth Meadows

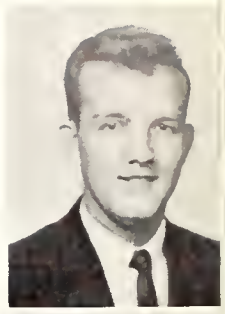

Bruce McDonald

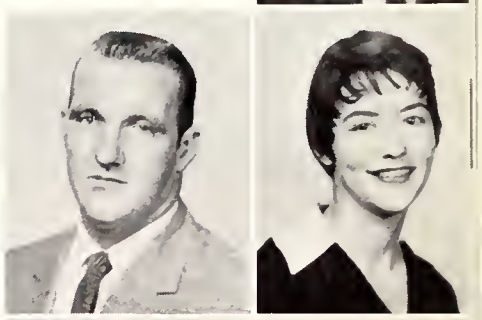

Richard Lucas
Leslie Luttrell

John Mansfield
Charlotte Marcus

Barbara Maury
Angus McAdory

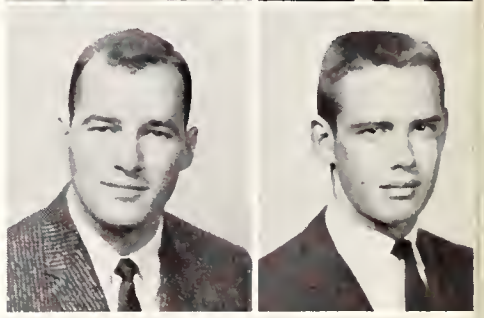

Bob McDaniel
Tommy McDaniel

Jean McEwen
John McGregor

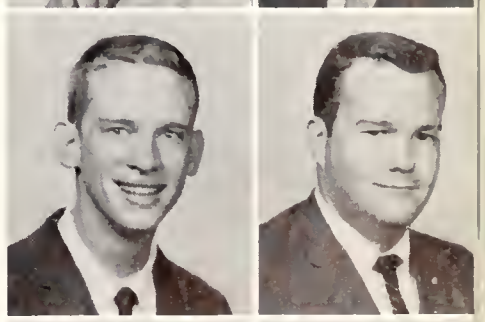

Jim McLeod
John R. McLeod

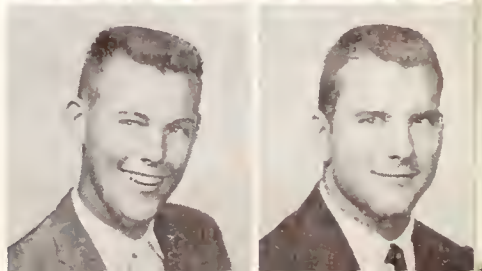

Herbert N. Meister
Sylvan Meyer

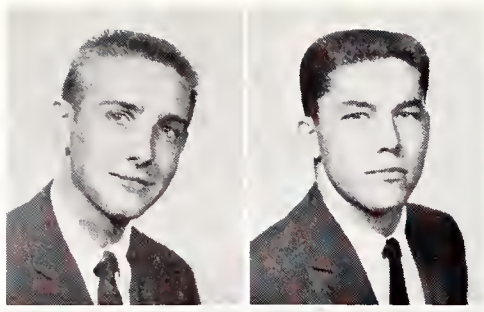

David Middleton
John M. Miller

Hugholene Milstead
Mary Jane Monroe

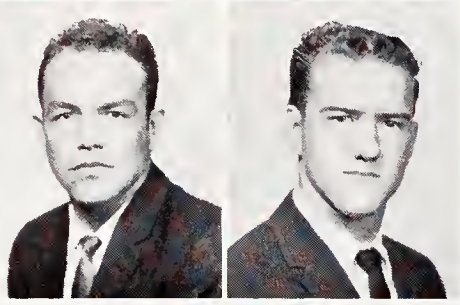

Jack Montague
John Montague

Alton E. Moore
Jimmy Moore

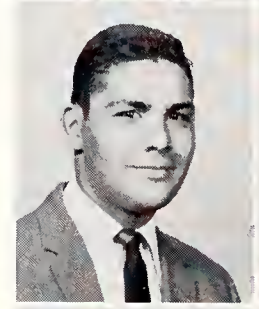

Bobby Moran
Bill Morris

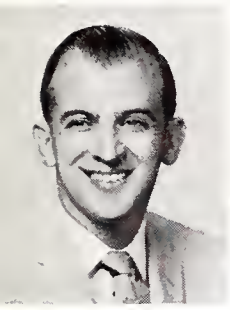
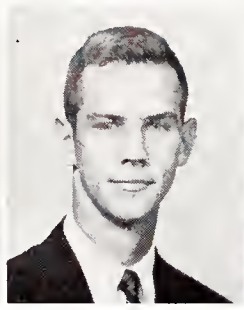
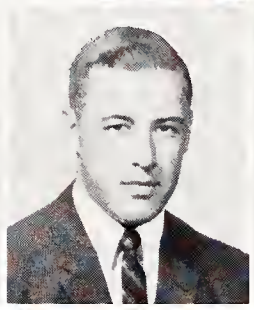

Frank Morris
Carolyn Morrison

Lyda Morrison
Gerald P. Morrow

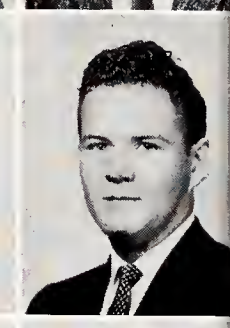

Ann Elizabeth Morton
Evelyn Louise Musick
Sylvia Napier
Kenneth Neal
Norma Kay Nethery

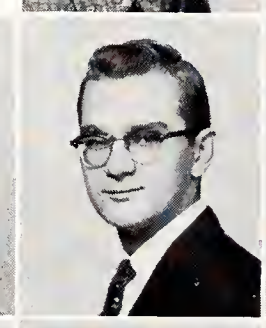

Wayne Norton
Robert Harold Null
Ann Michele Orr
Frank J. Osborn
Barry Parker

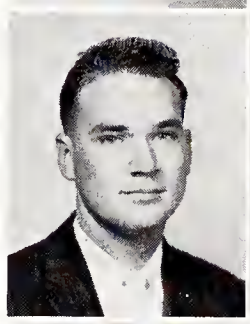
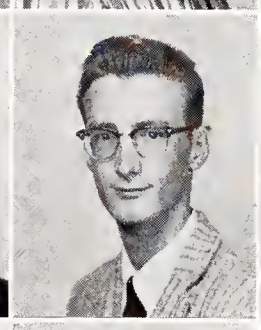

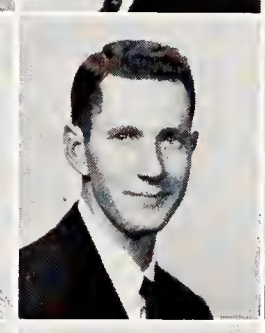
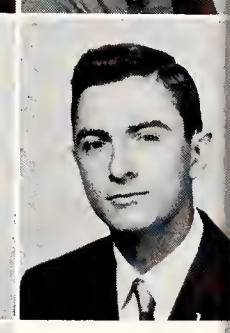

Franklin Parker
Bobbie Cecil Patterson
Carol Lynn Patterson
Carole Patterson

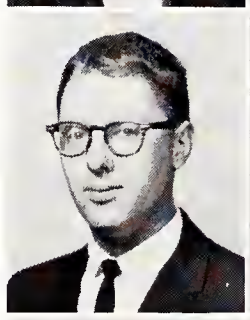
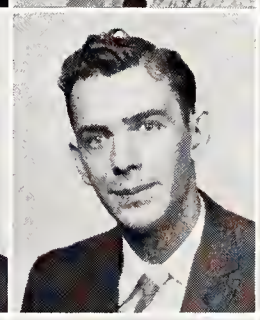
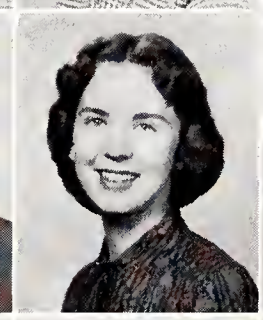
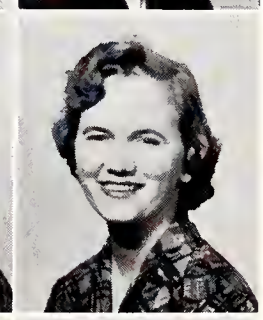

Rebecca Lou Patterson
Eddie Patton
James Maxwell Payne
Joseph M. Perry

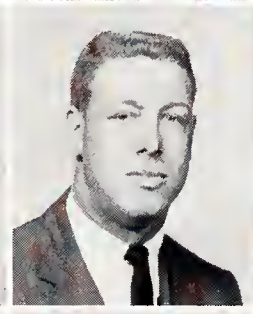
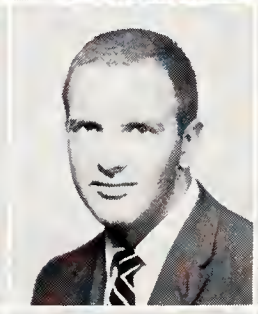
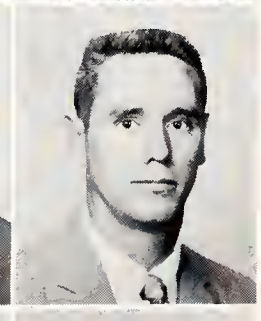

Paula Perry
Aniece Peterson
Charles Petty
Carolyn Phelps

Vernon D. Phelps
Nancy Phillips
Tim Pickle
Pembroke T. Pinckney

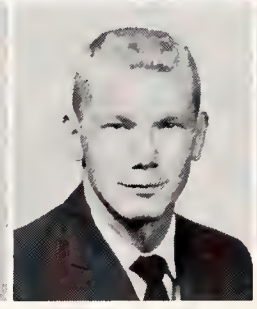
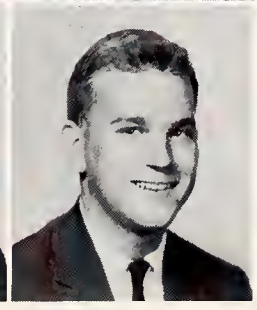

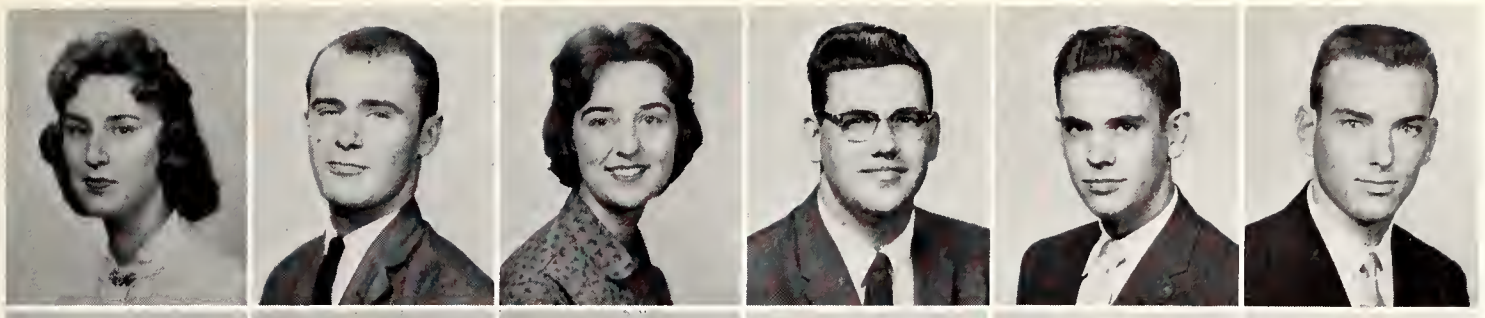

Martha Piper
Robert E. Pittman
Nancy Pitts
Bobby Plunk
Kenneth Plunk
Boyd Pollard

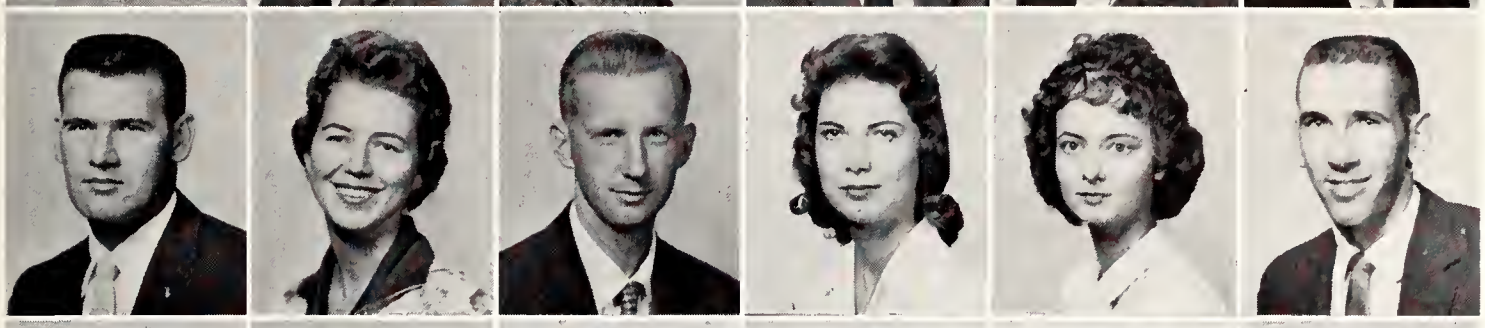

Robert Potts
Beverly Pouncey
Bobby Prislousky
Dale Pritchett
Peggy Pulliam
Dennis W. Raines

Ronald Rainey
Julietta Ralph
Don Redden
Gene Reed
Roy Reed
Carolyn Reeves

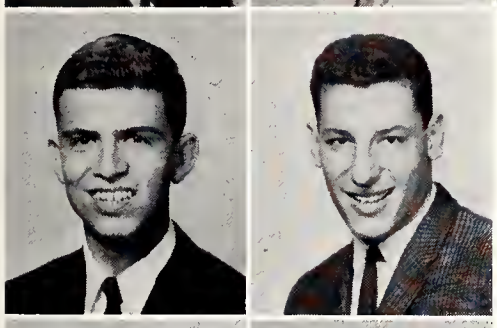

Harvey Reisman
Jack Reiss

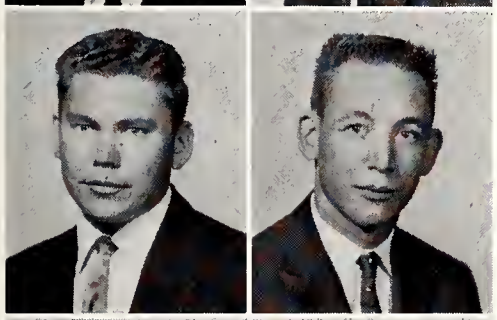

Al Rice
Stephen H. Rice

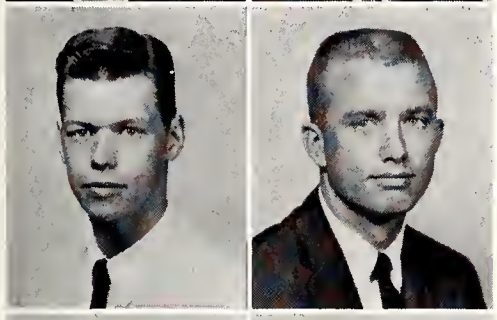

Robert R. Rieter
Preston Robb

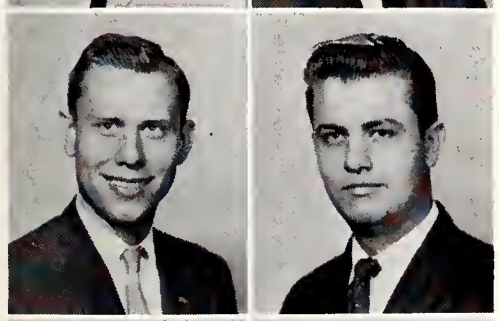

William Tate Robinson
Charles H. Rose

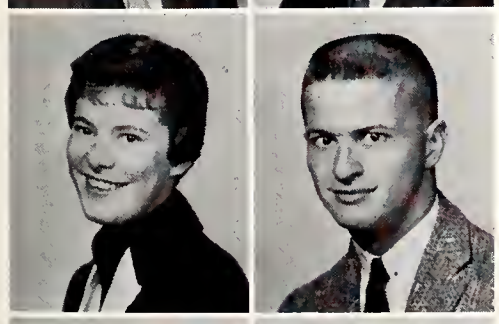

Judy Rowe
Ken Ruby

Tina Santi
Clay N. Saunders

Bill Roberts, Jr.
Joanna Roberts
Vic Robilio

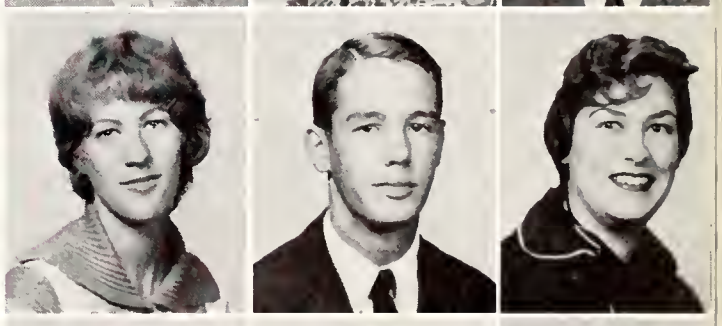

Christina Rosenthal
David Rovee
Carolyn Murl Rowe

Linda Russell
Craig Rutledge
Hunter D. Ryan

Sara Savell
William Sawyer
Joel Schlosberg

Kay Schimilton

Ann LaNelle Scott

Linda Taylor Scott

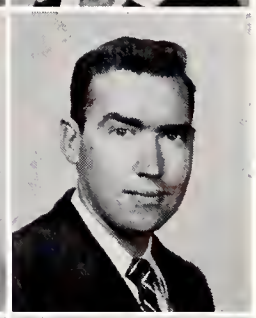

Bill Scroggins

Harriet Seymour

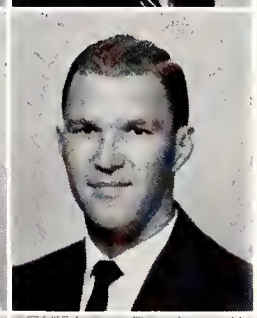

George E. Shanks

Dottie Shannon
Frances Shaw
William J. Shults
Ed Simmons, Jr.
Frank Unruh Simonton

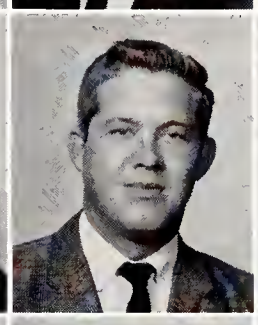

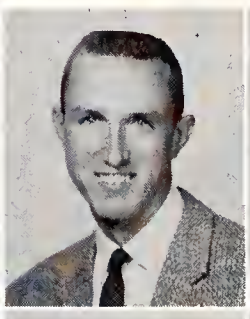

Mary Jo Slater
Harry Slawson
Oliver Slocum
Gerald Smith
Jane Blair Smith

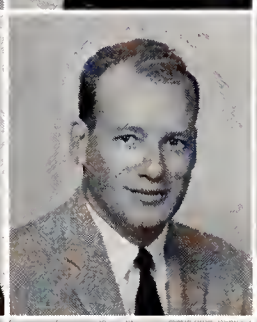

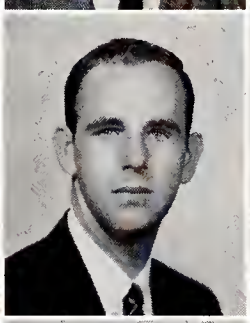

Susanne Smith
Yvonne Smith
Jere Lee Somervell
Fred Sparks
William Stanfield

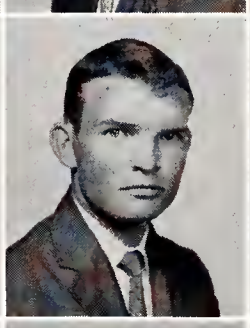

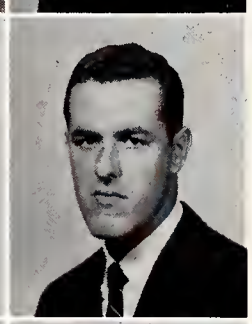

Stanley Stephenson
Harold Sterling
El Ray Stockdale
Shirley Stockdale

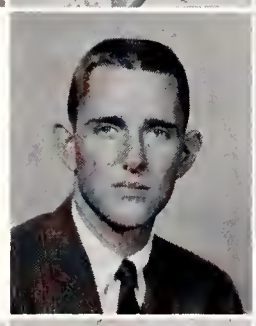

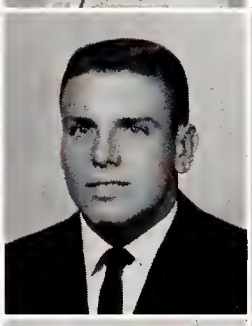

Harriet Stockley
Ernest Stuber
David C. Sullivan
Robert Swindell
Larry Swindle

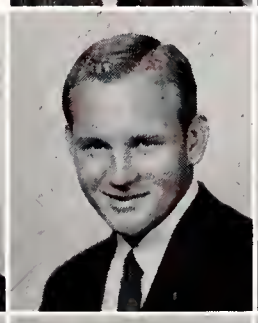

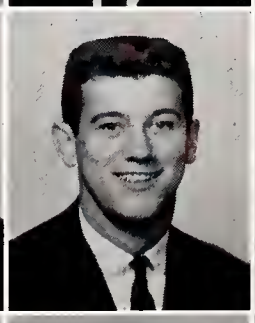

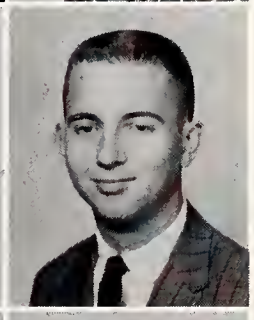

Ron Tate
William H. Taube
Marilyn Taylor
Pat Taylor
Sally Taylor

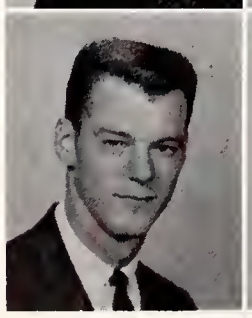

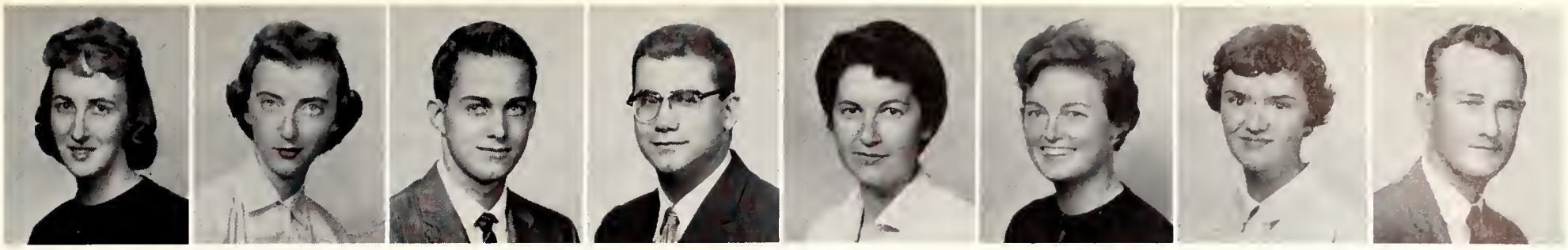

Hermie Jo Tedford
William Thesmor
Mariellen Thompson
Mary Tobin
Sandra Tharpe
Woodson Thomas
Mary Jo Thornton
Frank D. Tolly

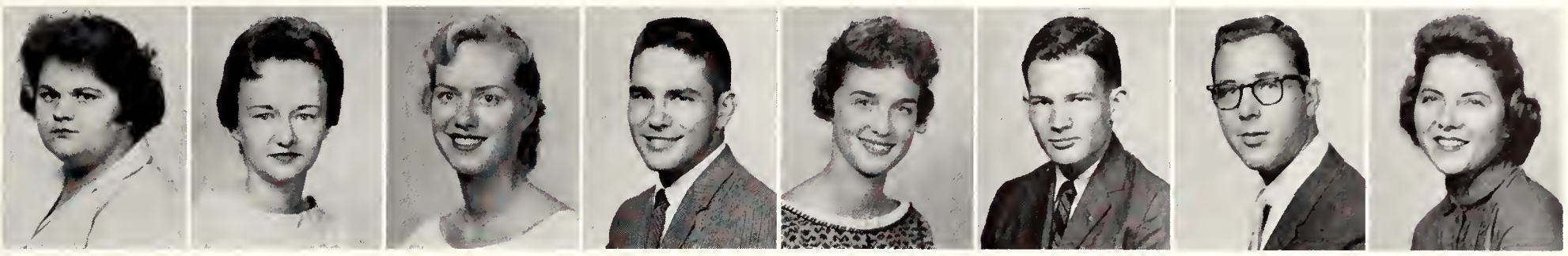

Gloria Townsend
Sunshine Townsend
Carolyn Travis
David Tyson
Mary Townsend
T. George Traicoff
Edgar Trotter
Doris Venable

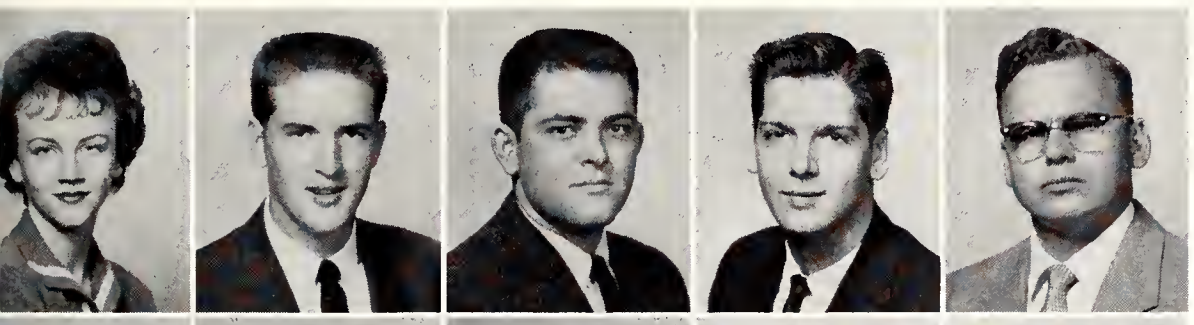

Joan Vickers
Harold Wade
Hubert Earl Wade
William M. Wage
Billy Joe Walker

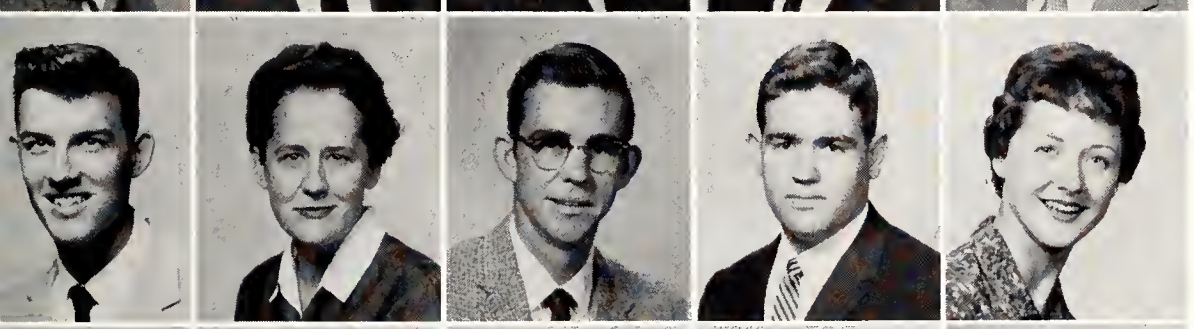

Donald Richard Walker
Ova Thompson Walton
Fred Ward
William Warmath
Betty Jane Waters

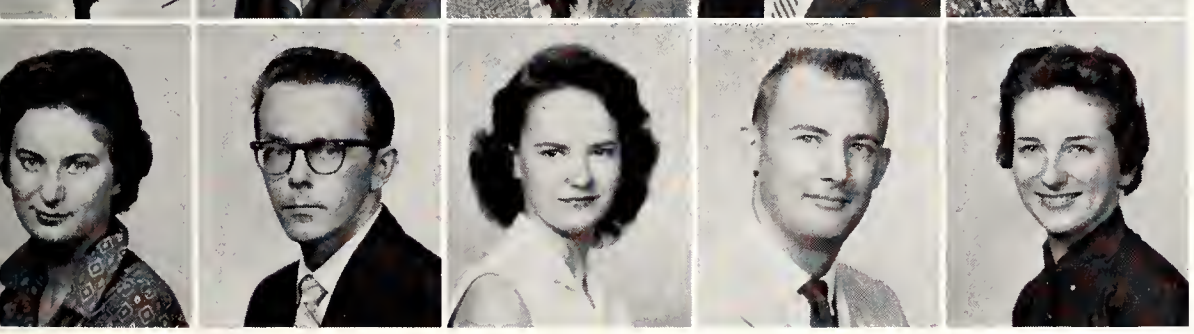

Rebecca Webb
Robert Wentworth
Joan Wheatley
Bruce D. Wheeler
Marilyn Ruth Whitaker

John F. Whitehorn
Linda Whittington
Gene Wilfong
Loyal Dean Williams
Carla Wilson

Robert C. Wolfe
Delbert Wood
Vivian Woodall
James Earl Wright
Jim Wright

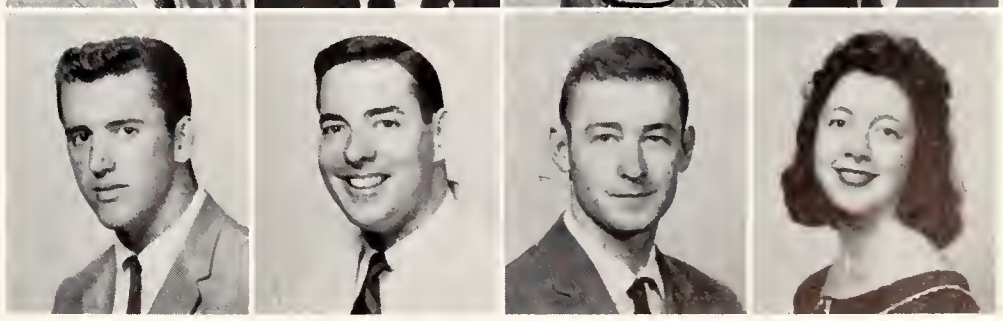

Bob Yancey
Tom Yeaglin
Paul Yost
Dottie Zeiger

class of '62

sophomore class officers :

Left to Right:
MICKEY VAN HOOZER, Vice-President
TWILA RICHARDSON, Treasurer
PATSY COLLINS, Secretary
DWIGHT WILLIAMS, President

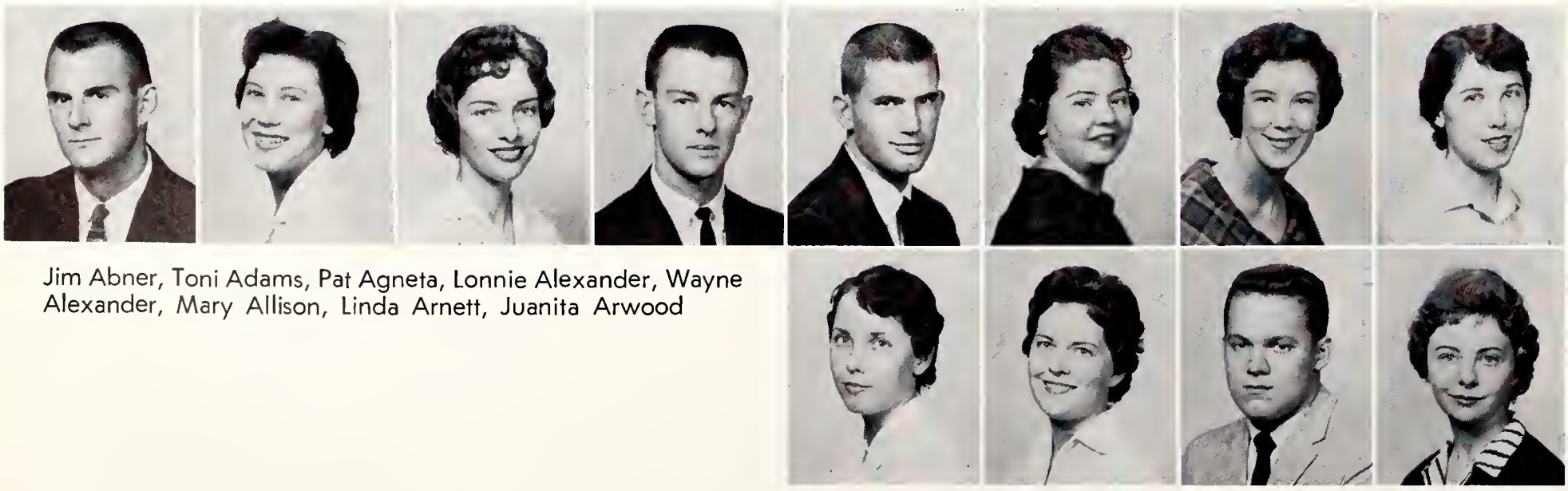

Jim Abner, Toni Adams, Pat Agneta, Lonnie Alexander, Wayne Alexander, Mary Allison, Linda Arnett, Juanita Arwood

Loreita Arwood Steve Eldridge Atkinson

Wanda Atchley Pat Avis

Emilie Baddour
Joe Baker

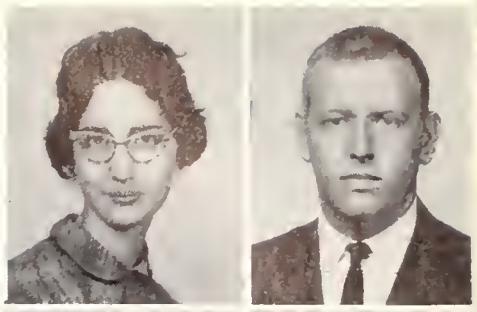

Sarah Baker
Doug Balinger
John Bamford
Kathleen Banister
Sarah Ann Barnett

Joe Battistelli
Howard Leo Beale
Larry Beard
Hunter Beckman
Thomas A. Bennett

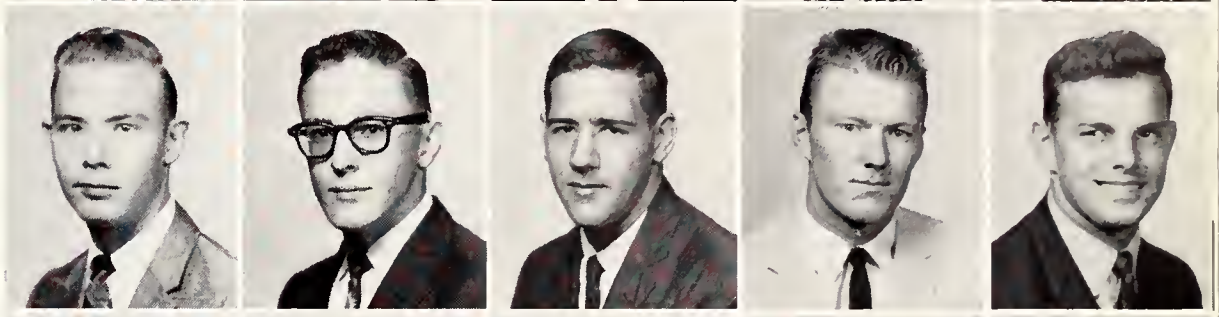

Barbara Biddle
Gerald F. Billons
Dennis Briodrowski
Billy Joe Bingham
Faye Boatman

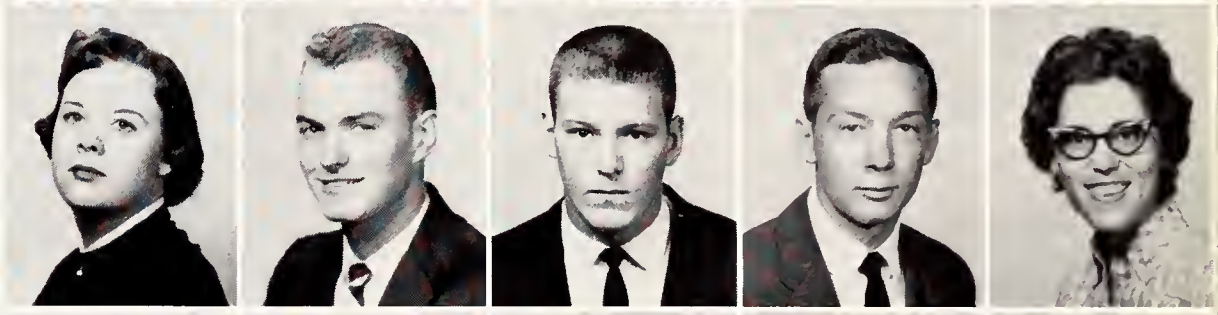

Syd D. Bobo
Ronnie Bonner
Carol Booth
Earlyne Bounds
David Boyce

Barbara Boyd
Jeri Boyle
Richard Brackhahn
Johnny L. Braddock
William Davis Bradford, Jr.

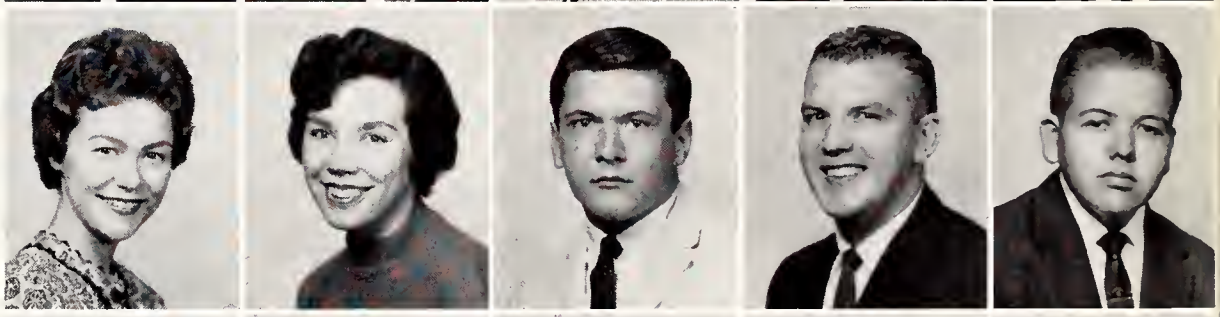

James F. Bradley, Jr.
J. P. Bradley
Gene Brady
Jane Martel Brady
C. M. Brennan

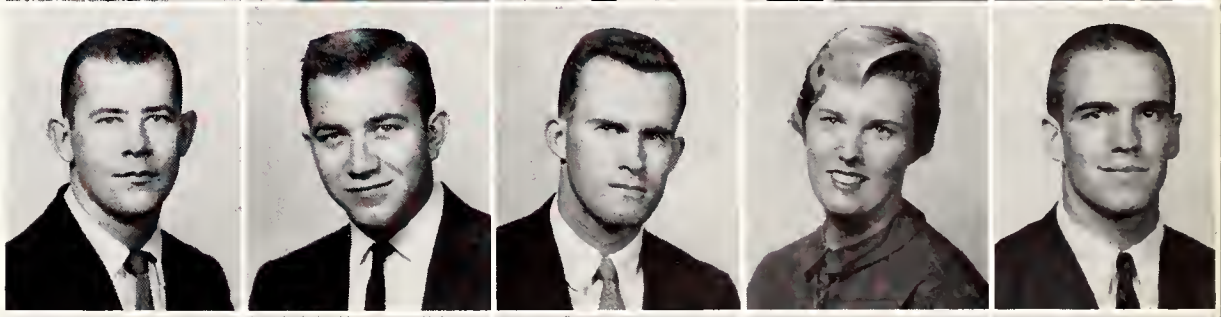

Bryant Bretherick
Jean Briscoe
Phyllis Brody
Ann Broman
Robert Brown

Jerry Bruce
Jim Bruno
Bonnie Jean Bryan
Anne Buntin
Don Burford

Barbara Burg
Johnny Burk
Jimmie Burkett

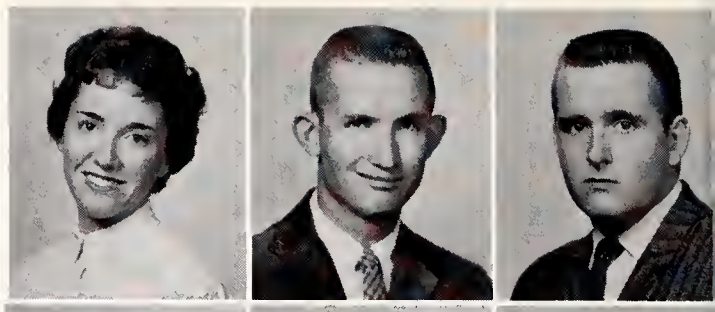

William Burleson
Diane Burns
Alan Bussel•
Ann Caldwell
Marilyn Campbell

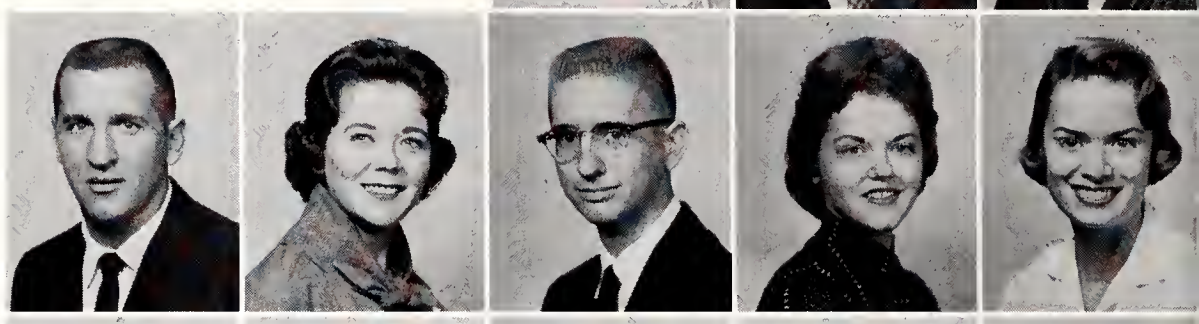

William L. Campbell
Bert Canfield
Bill Cantrell
Jerry Caruthers
Roger Case

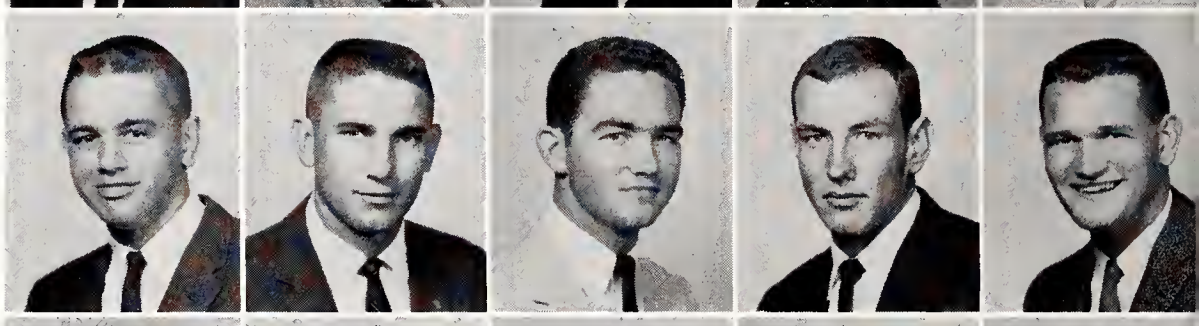

Marilyn Cates
David Caudill
Nancy Cavanagh
Tommie Cherry
Frank Cheatam

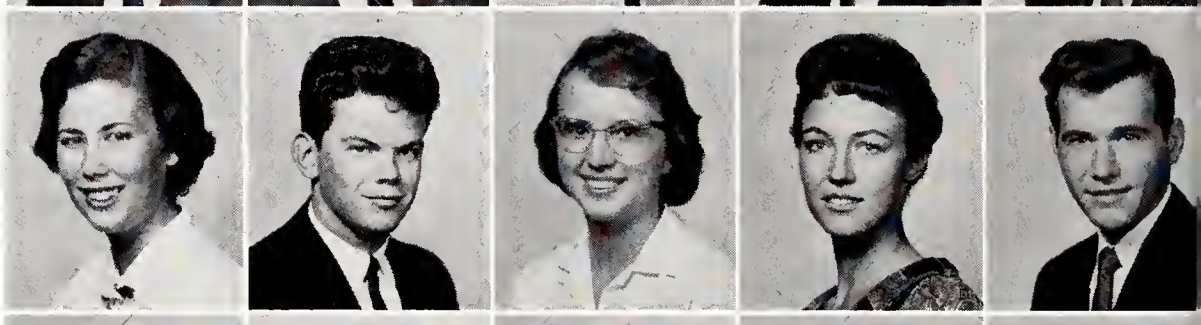

Donald Chenauet
Richard Childers
Dawn Clabough
Bonnie Kay Chrisman
Jacque Clark

Joye A. Clark
Harry M. Cleveland
Paul Clift
Fletcher Hugh Cloyes
Bobby A. Coates

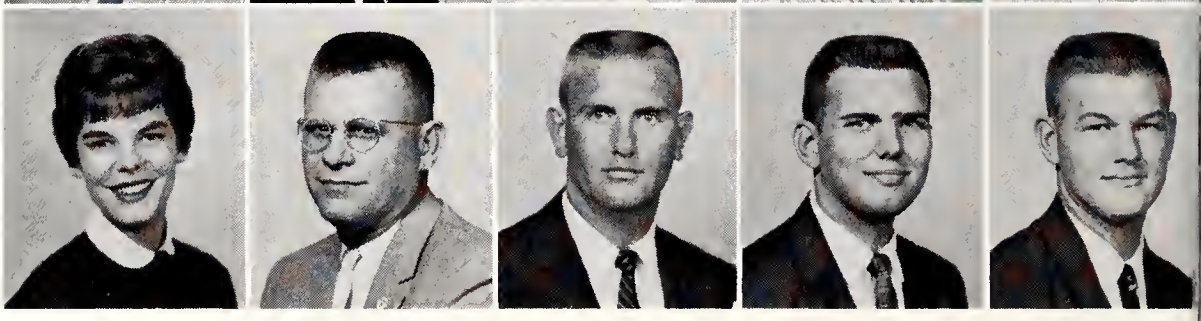

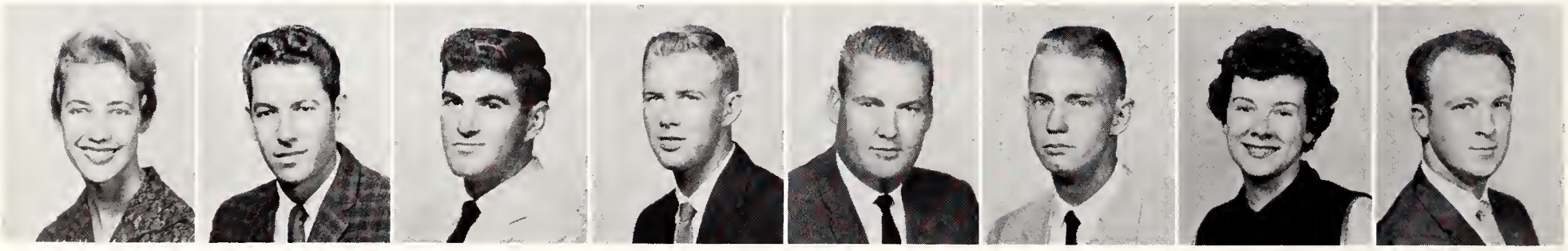

Eleanor Cobb
Charles R. Coggins
Charles Coleman
Jere Coleman
Gordon Cochran
Harry E. Coke
Don Wilson Coleman
Conley Coltrain

Mary Ann Coleman
John Colvett
John G. Combs
W. Terry Coolidge
Patsy Collins
Ruth Colvin
Margaret Cooke
Farrell Cooper

Richard Corrigan, Jr.
Jean L. Cossahoon

Jimmy Covington
Jerry Cowles
Brenda Carole Cox

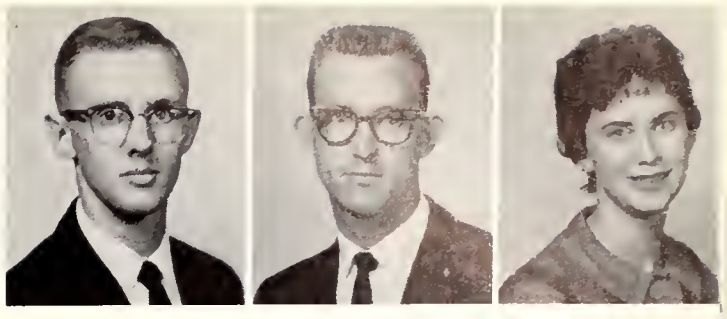

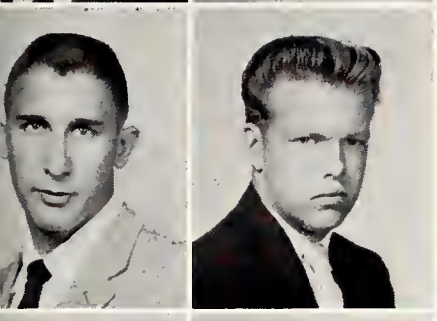

James R. Cox
John Cox

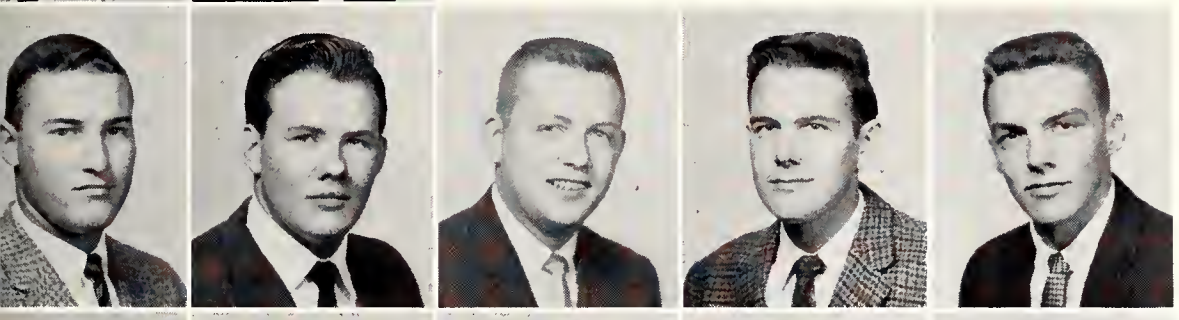

Robert Crabtree
Bobby Crawford
Carl W. Crawford
Jerry Crawford
Sammy Crawford

Janice Creagh
Merritt Crenshaw
Donna Criswell
Bernie Crosby
Robert R. Cummings

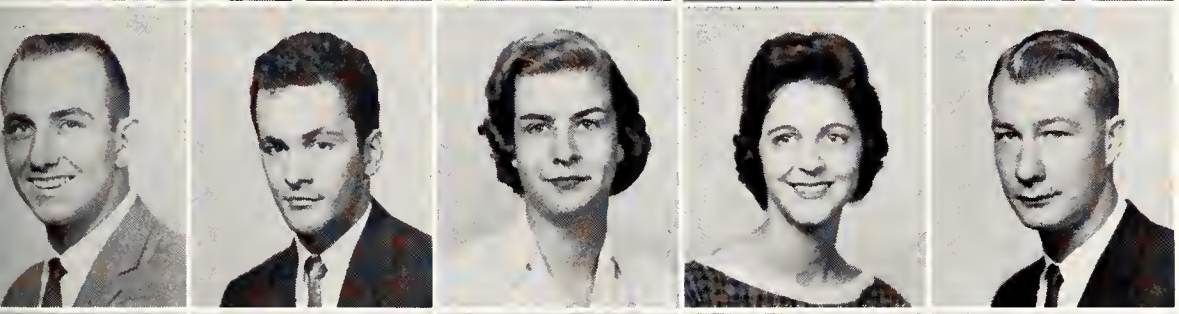

John Curlin
Charles R. Curry
Joyce Curry
Carole Davis
Larry Davis

Rebecca Dawkins
Fred Day
Polly De Bardeleben
Phillip C. De Vore
Mary Ann Dill

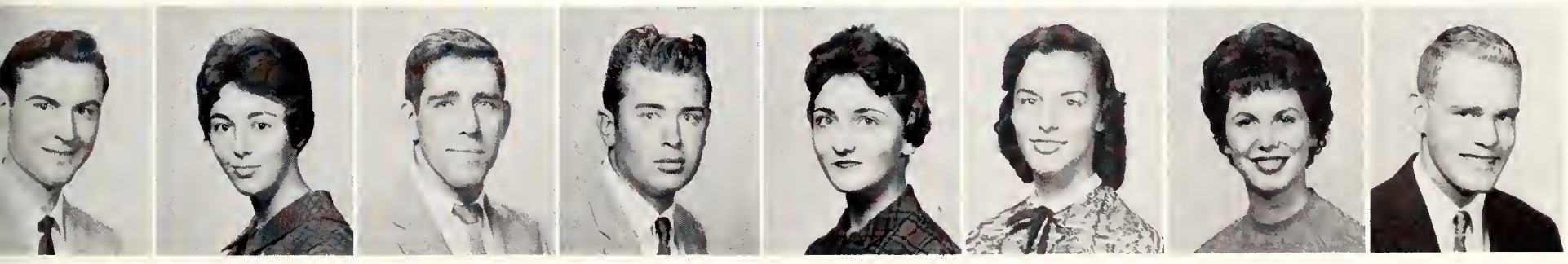

Eugene Dobbins
Carolyn Dorsett
Grover Dorsey
Jimmy Ray Dorsett
Bettie Dunavant
Sue Dunavant
Emily Dunlap
Jon Durst

Terry Easly
Linda East
Ronald Eaton
Joan Edge
Martha Emigh
Aubrey L. Ellis
Sara Erwin
Tommy Esrey

Judy Estes
Ann Etheridge
Eleanor Etteldorf
Richard A. Evans
Wayne Evans

Babs Ewell
Linda Faught
Bill Felts
Buddy Ferguson
Chris K. Figgins

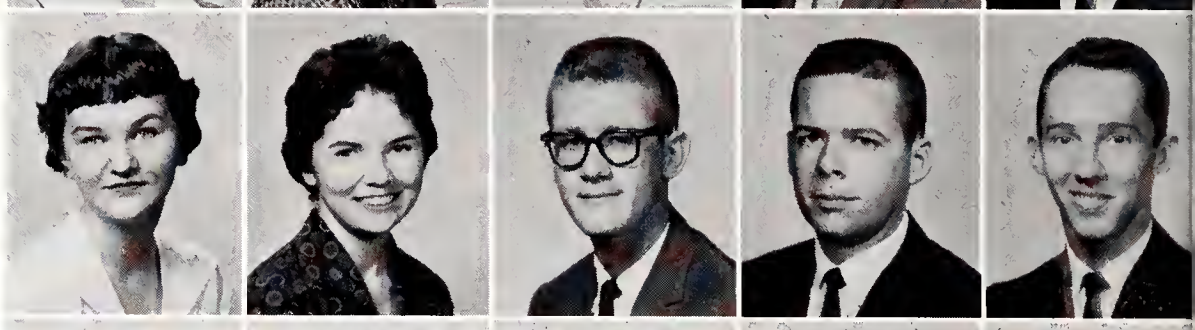

Stephen M. Findlay
Samuel H. Finley
Betty Jane Fish
Jean Fitch
George Floyd

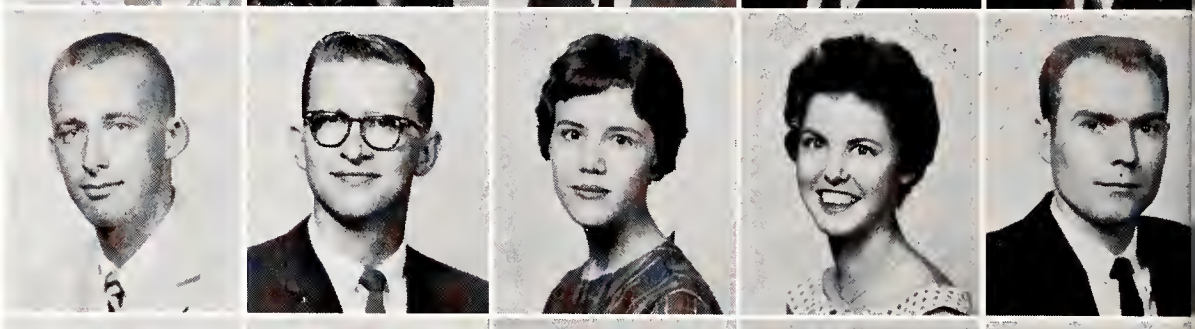

Ronald Ford
Tommy Foster
Bobby Fowler
Nancy Claire Fowler
Frank Fracchia

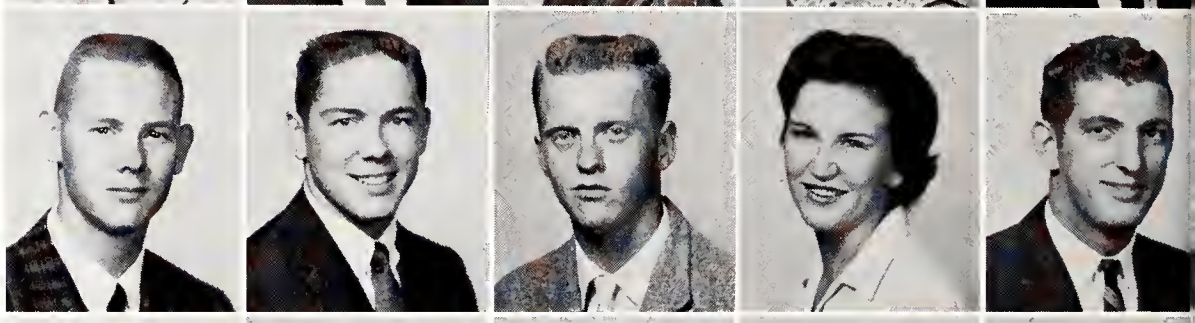

Ann Franklin
Barbara Franklin
Gail Franklin
Sherman Franklin
Judy Free

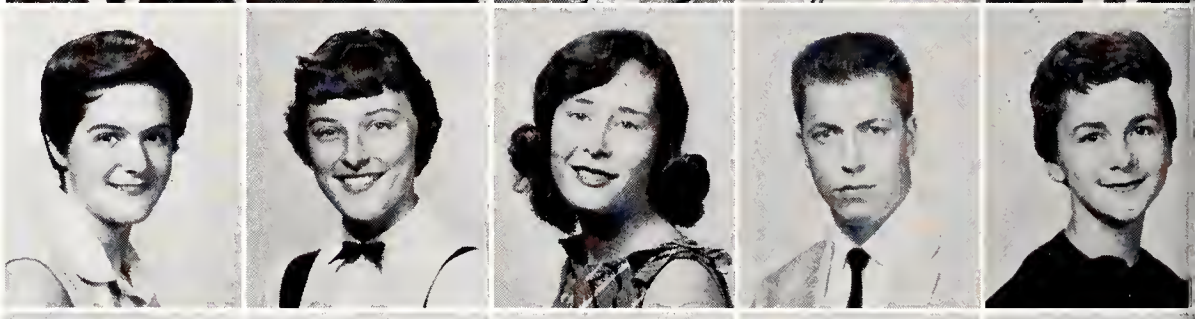

Charlotte Freeman
James Freeman
Louis B. French
Jean French
Samuel H. Finley

Barbara Jean Fulgman
William P. Fulwood
Eleanor Gaines
William Galese
Marion Gardy

Harlan Garner
Emory Geary
James Max Gibbs, Jr.
Judith Gibbs
Dan Richard Gibbon

George A. Gibbons
Kenneth Gilbert
Mary Ann Gilbreath

Robert Gillespie
C. Edward Gilpin

Patty Glasco
Jean Goad

Joe Goodman
Bob Gowdy

Jimmy Green
Sandra Green

Linda Greif
Sharon Griffin

Barbara Gersham
John Grosmann

Wayne Haiman
Carolyn Hall

Mary Ann Hammell
Edwin R. Hance

Roberta Goad
Kenny Goins

Robert W. Gray
Carolyn Green

Gary Gregory
Richard Gregory

Dick Griffith
Gail Grilli

Wray Groves
Charlotte Ann Gurley
Charles Haddad

Gibby Hall
Jerry Shaw Hall
James Hamer

Billy Joe Hanford
Sue Hansell
Patricia Hanson

Jerry Harber
James C. Harbour
Ardala Harding
Danny Hardwick

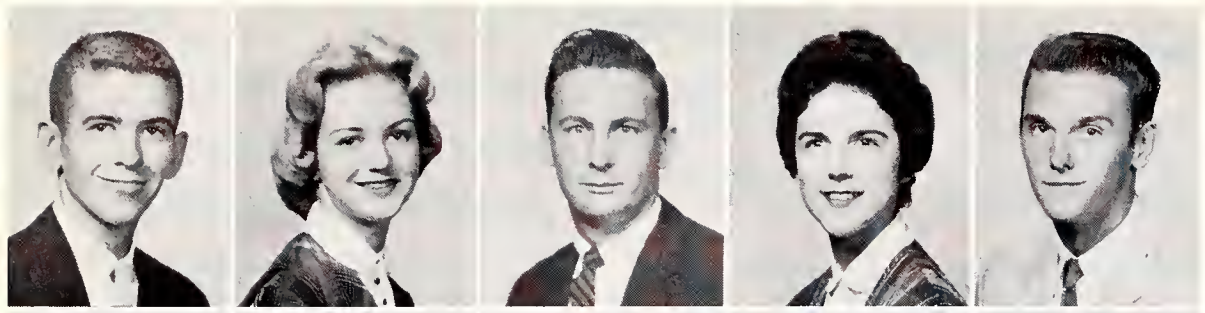

Jimmy Hardy
Joy Carolyn Hardy
Robert S. Hare
Bonnie Harmon
Kenneth Harrell

E. Milton Hatcher
Johnny E. Hathcock
Richard C. Haynie
Jean Hazen
Betty Hearington

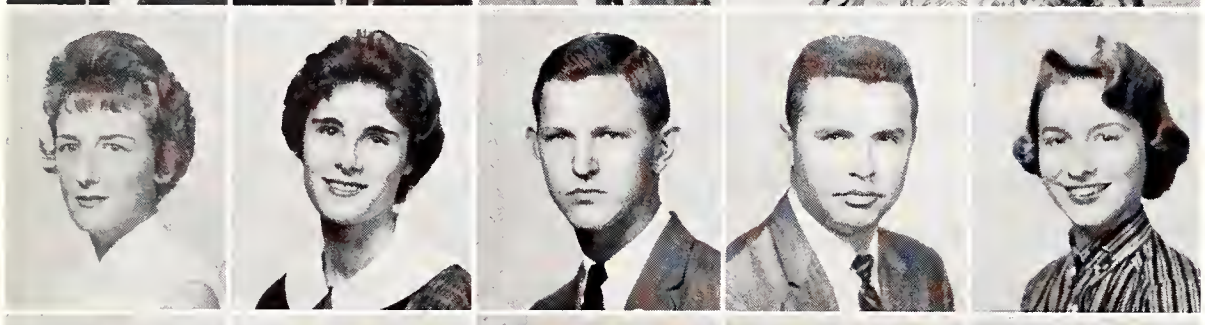

Bernice Irene Heath
Ruth Ann Heitner
Charles Henderson
Drexel Hendon
Shelia Herman

John Hesse
Jimmie D. Hester
Louise Hightower
Charlene Hindman
Marti Hoback

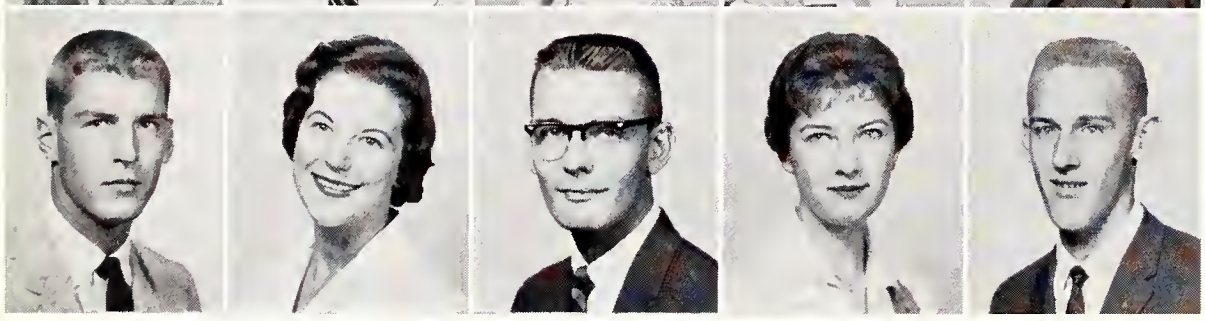

Carl Hoffer
Sara Ann Hoggatt
Connie C. Holt, Jr.
Mary Lou Hope
Micheal Hopper

Joe Hough
Eleanor House
Jack L. House
Mary Howard

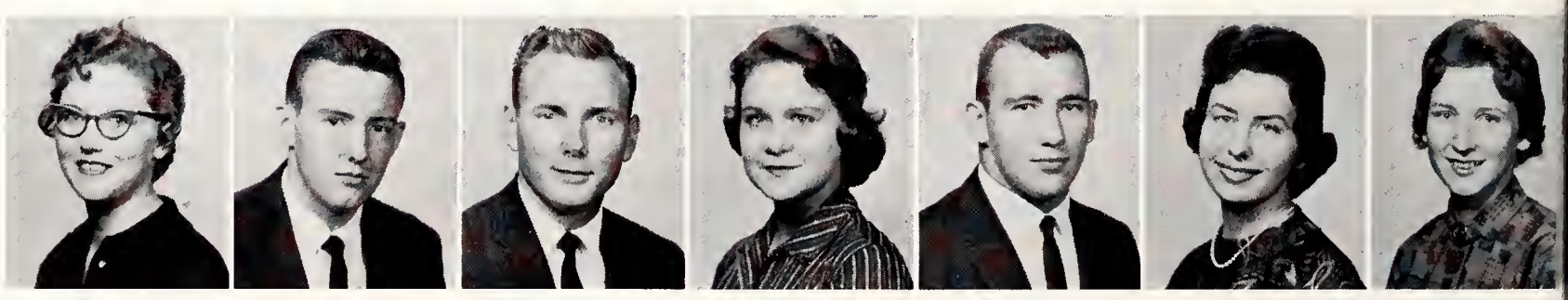

Carolyn Howell
Joe Wayne Howell
Frank Hudson
Mary Lee Hudson
Richard Hudson
Janice Hughes
Gayle Hughey

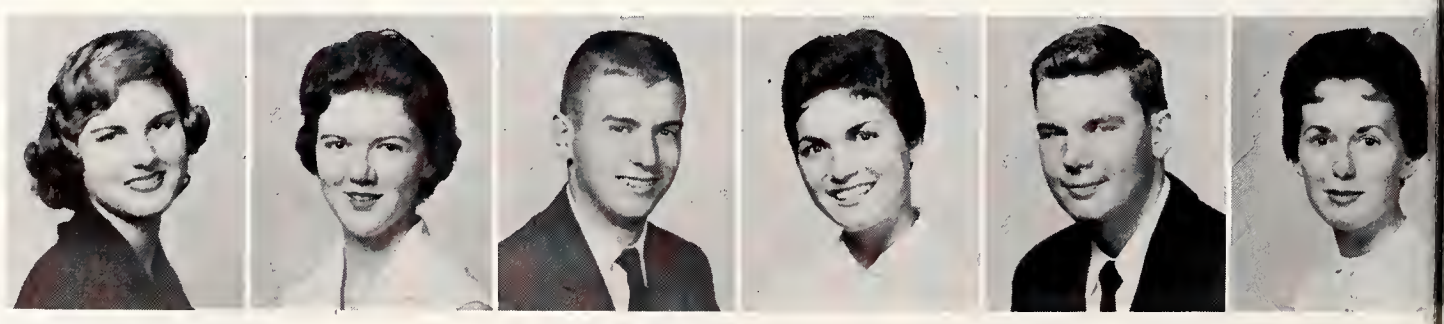

Frances Pat Hunter
Joyce Hurst
Bill Huskison
Libby Ann Hyatt
Paul Lynn James
Sandra James

Jack Jamison
John Jeffers
Wesley J. Jenkins
Barbara Sue Jennings
Bettye Johnson

Richard M. Johnson
Betty Lou Johnston
Elaine Johnston
Glenn Jones
Robert Jones

Sandra Jones
Lois Kail
Jerome Kaplan
Edwin Keahey
Elinor Ann Kelley

Joe A. Kelly
Joe Wayne Kenner, Jr.
Linda Sue Killingsworth
Betty Ann King
John Cash King, Jr.

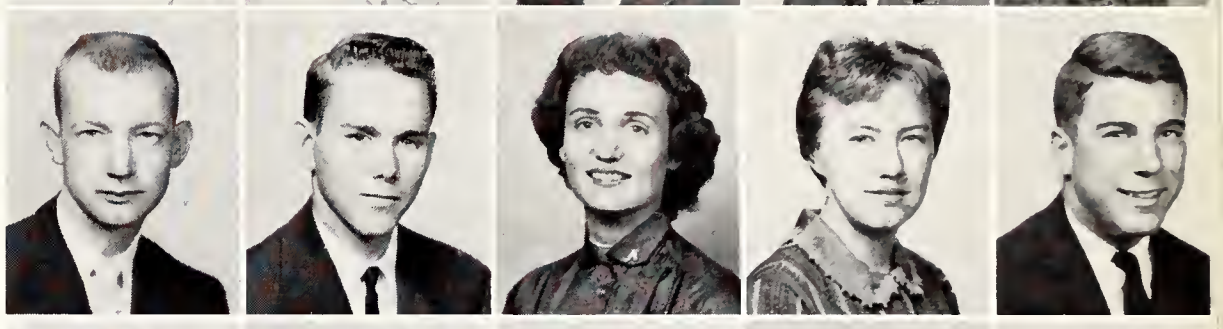

John King
Nard King
Robert Kirkland
Karen Kissam
Eugene V. Kleiser

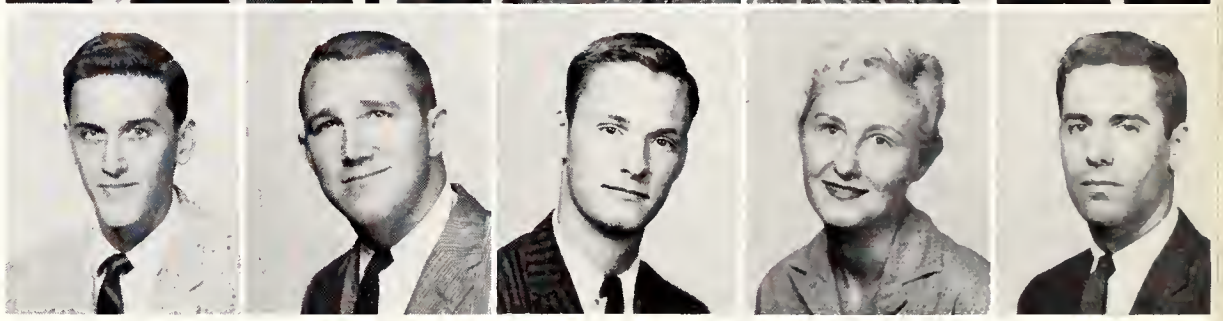

John Ramsey Knox
Cynthia Korndorffer
Dee Ann Krebs
Kay Krieger
Sammy Kyzar
Richard Lee La Croix

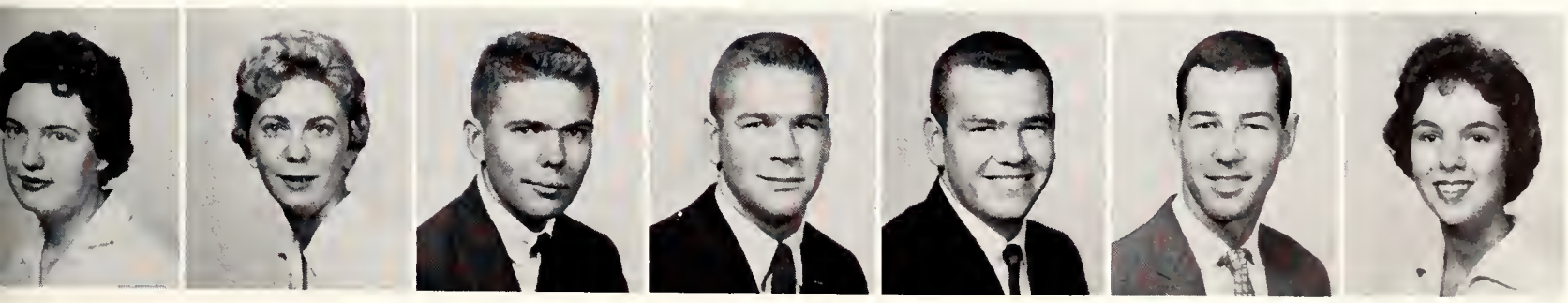

Janice Carol Lady
Pat Lafferty
Cecil Lamberson
Buddy Lane
Ted Lane
Robert Lang
Zoe Lanier

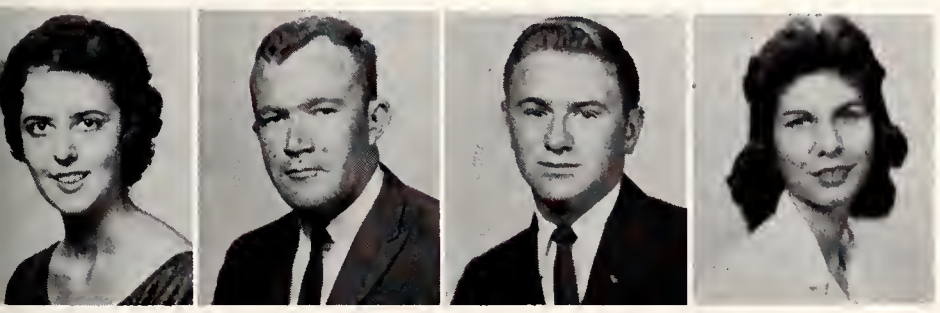

Laura Lannon
Ernest S. Laurenzi
Jim Lawrence
Cathie Le Duke

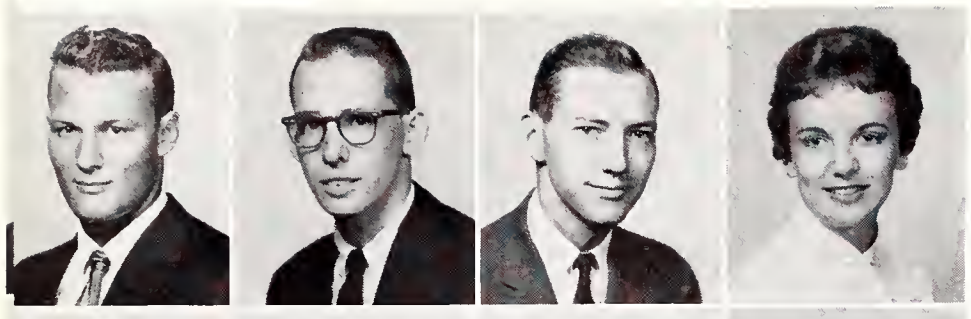

Bob Lewis
Bland Lipscomb
Bobby Lishmar
Beverly Loeffel

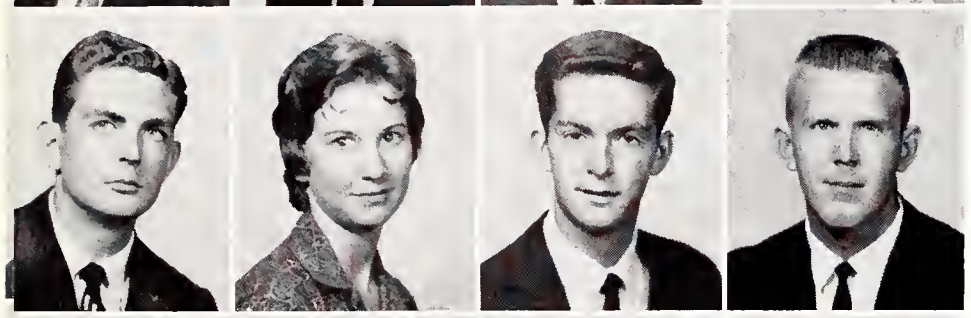

Jack Logan
Bonnie Looney
Herman Lowery
Larry Lucas

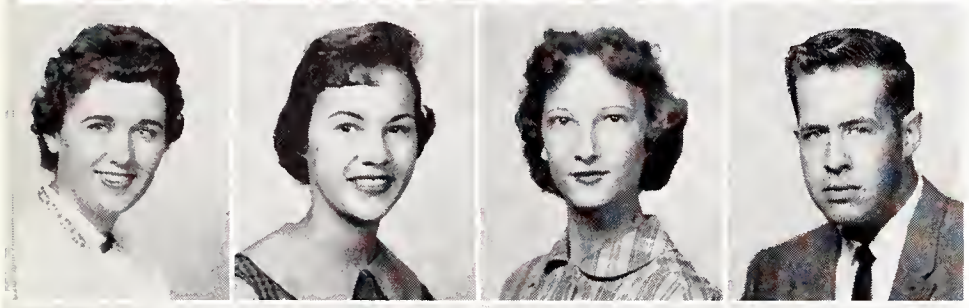

Catherine Mac Donald
Ann Magee
Judy Mahar
Clifford A. Marlar

A. Edwyn Malone
Mim Malone
Carol Ann Maloney
Russell W. Mank, Jr.

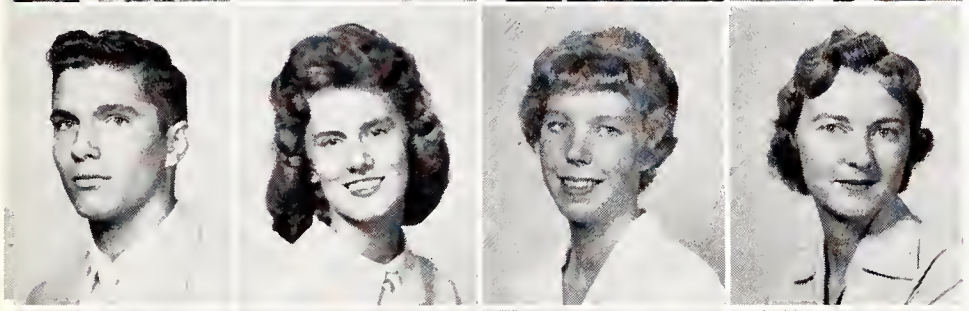

Lemuel Marbury
Darla Marsh
Marilyn Martin
Martha Martin

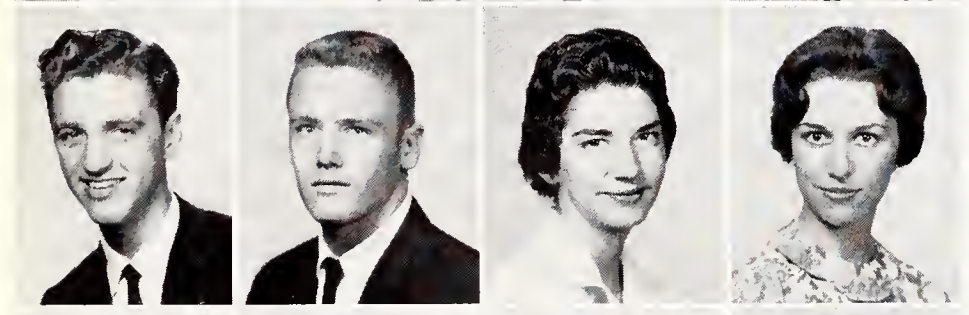

Frank Chester Masserano
Joe McAdams
Patsy McAdams
Risa McAfee

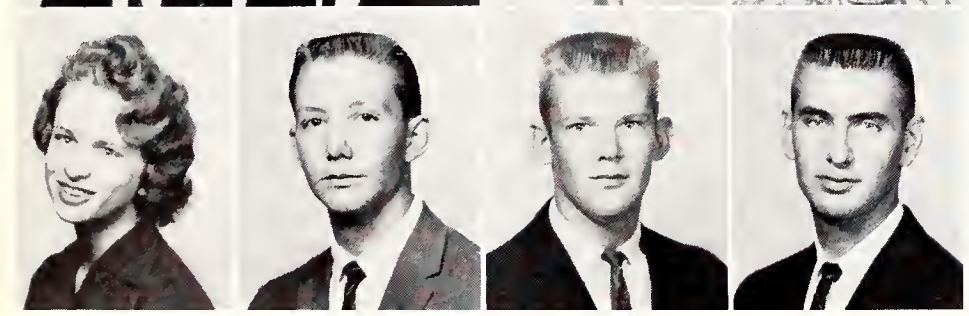

Rosemarie McAfee
Tom McAuley
Jim McComb
Jackie McCormick

Eleonor McCoy
Mary McDonald
Gene McGarrity
Kay McGarrity
Dean McGee
Maurice Crawford McGee

Sandy McGrory
Jim McKinley
Francis Eugene McKnight
Katherine McMahon

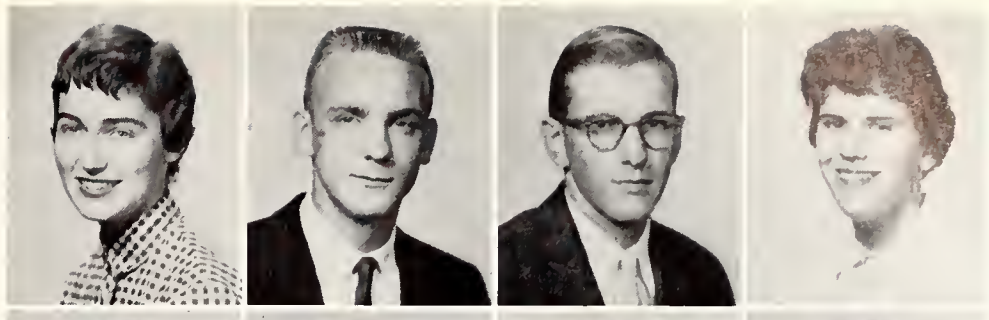

Linda Lee McMahon
Elizabeth McNicholas
Carol L. McPherson
Mary Frances McRee

Paula Meagher
Mary Nell Mentzel
Bob Miller
Linda Lee Miller

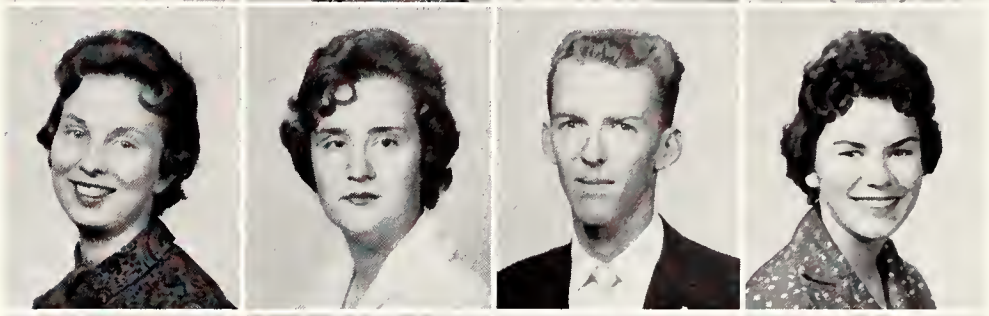

Richard Bryan Mills
Darrell Mink
Helen Mitchell
June Mitchell

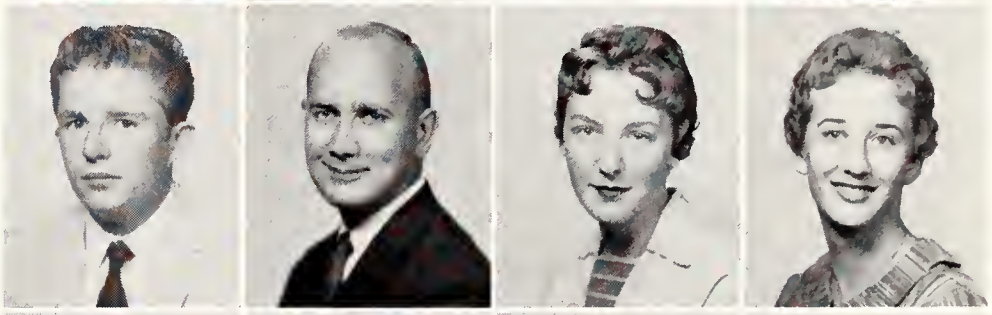

Karen Moeller
Frank Montgomery
Betty Lea Moore
Fred W. Moore

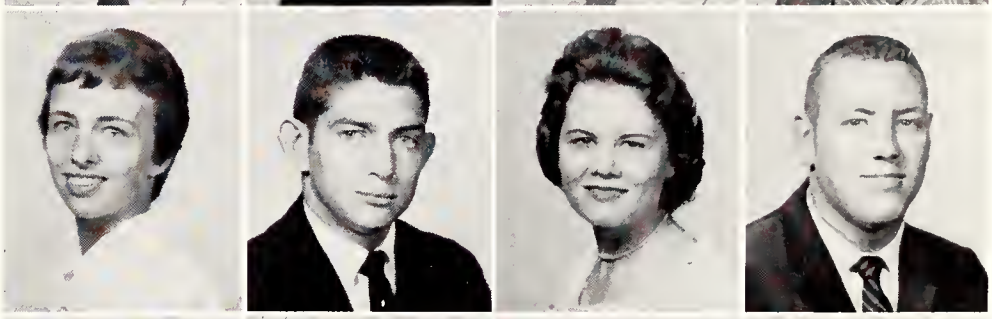

Kenneth Moore
Rose Marion Moore
Sherry Moore
Shirley Moore

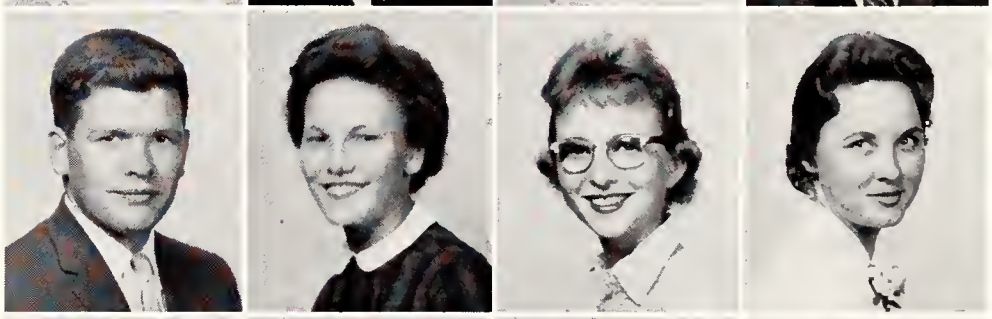

Polly Ann Morgan
Linda Morris
Patricia Morrison
Ronnie Moses

Donna Murphy
Leslie J. Murphy
Robert R. Murphy
Steve Murray
Doris Muskelley
Bobby Naylor
Joy Nelms
Frankie Nelson
Judy Neuman

Ronald L. Nicholson
Hubert Norris
Douglas Nunnery
Barton O'Brian

Carol O'Rark
Marcia Ilene Oser
William Oury
Martha K. Owings

Gail Oxendine
Walter Padgett, Jr.
George T. Painter
Charles B. Parham, Jr.

David M. Parker
Joy Elizabeth Patterson
Jo Patton
Harry T. Pearce

Nellie Pearson
David Peck
Roy Allen Peddy

Mary Pendergrast
Barbara Pera
Jere Perry

Nancy Perry
Suzanne Pettefer
Tal Petty

Randall Phillips
Billy Pickle
Johnny Ray Pike

Jim Pinkley
Jerry Newt Plunk
Kathryn Pollard
William R. Pollard

Joe T. Pope
Ann Porter
Nancy Powell
Janna Prange

Pat Prather
Charles Presson
David Price
Ann Prince

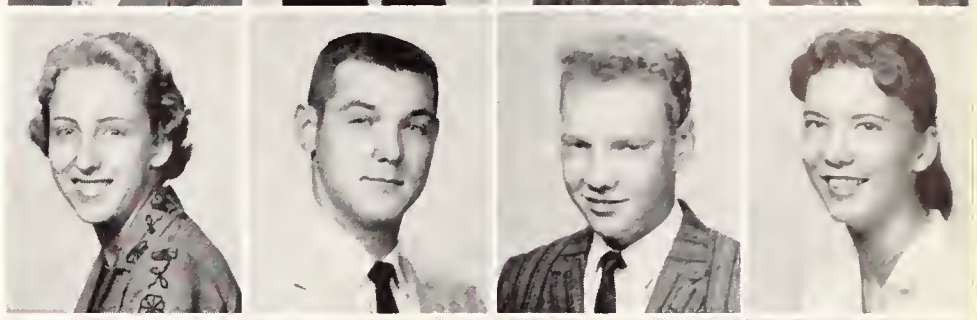

James W. Pruitt, Jr.
Lyndall A. Pruitt
Betty Jo Puryear
Jim Ramsey

Bobby Rauchle
Beverly Ray
Jimmie Ann Ray
Kay Ray

Bill Reed
Frank Reid
Herbert A. Resnick
Eddie W. Rice

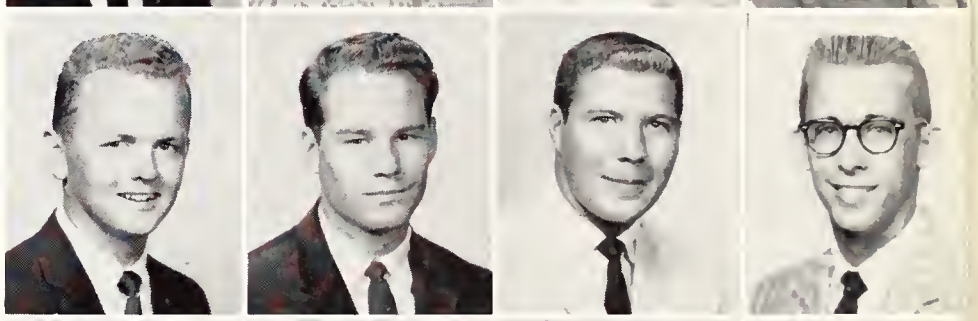

Linda Rice
Glenn E. Richard
Twila Richardson
Shirley Richerson

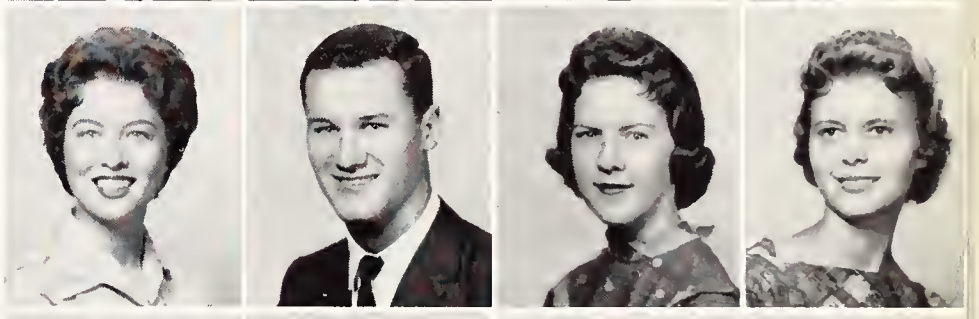

Fred Riley
Robert Rippee
John Fred Robilio
Giles Leard Robinson

Leslie Rodgers
William Rooks
Jimmy Allen Rowland
Barbara Rose Ruff

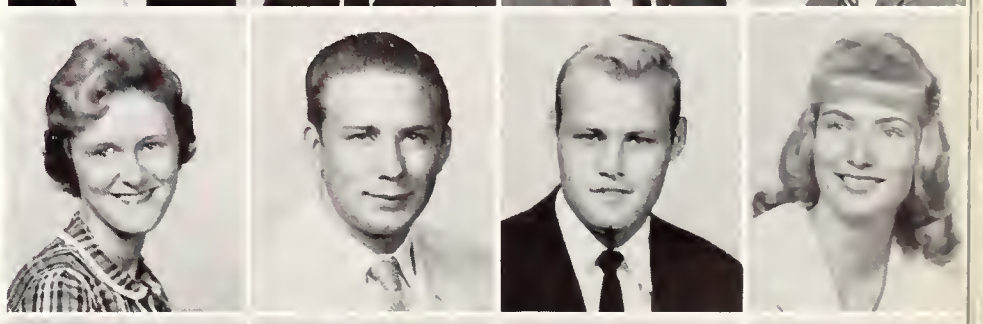

Glynn Russell
Kennith Russell
Nancy Ryland
Nancy Safley

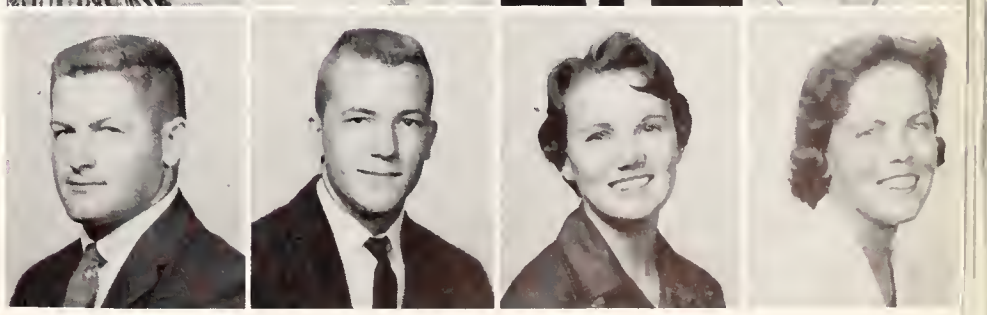

Ronald Saigeon
Douglas Salmon
Joe Salmon
Judy Salter
Samuel W. Sanders

Robert Sanford
Katherine C. Scherer
Terry Schmitz
Wallace Schoettelkotte
Randy Scholes

Rosemarie Schwarz
Mabel Scott
Rae Scott
Susan Scott
Barbara Scudder

Arlene Shannon
Gale Shaw
Jo Shaw
Hershel Earl Shelton
Joyce Shelton

Murrary Shelton
Milton Sherwood
Judith Ann Shook
Donald M. Shopher
John Shute

Jo Siler
Sandy Simpson
Charlotte Sims
Gene Sisco
David A. Skaarer

Wendy Skinner
Byron Smith
Carol Smith
David Smith
Janice Ann Smith

Manis Smith, Jr.
Nan Smith
Paul Smith
Ralph Allen Smith
Carlo Spadini

Dare Spalding
Ruth Emerson Spalding
Rock Spearman
Margaret Spencer
Phyllis Stanfield

Shirley Stanton
John Starnes
Mary Ann Starnes
George W. Stephenson III
Guy Stephenson

Dorothy Stewart
Joel Stewart
Kitty Stewart
Octavia Stewart
Sandra Stobough

Russell Strauss
Toy Strickland
Theanora Strong
Bill Stubblefield
Troy T. Stuckey, Jr.

Douglas Stutler
Donald L. Swilley
Bob Jack Talley
Costa Taras
Carol Tashie

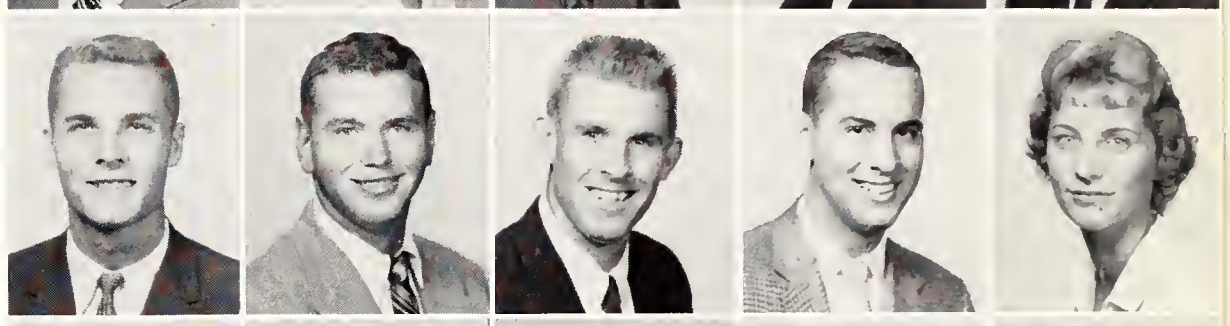

Hal W. Taylor
Jimmy Taylor
Mitzi Taylor
Richard Taylor
Brenda Theurer

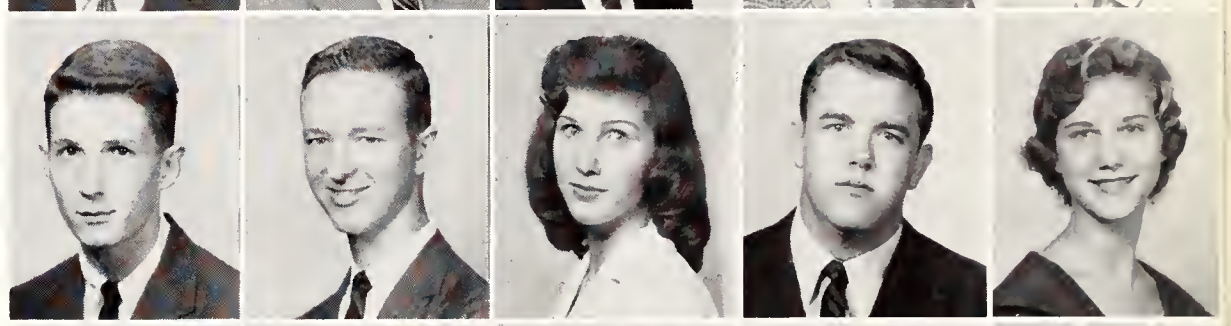

William Love Thompson
Richard Tiebout
Margie Tilson
Glenda F. Tracy
Betty Trammell

Larry Traywick
Jerry Neal Treece
James E. Troult
Eugene J. Trust
Kay Tyus

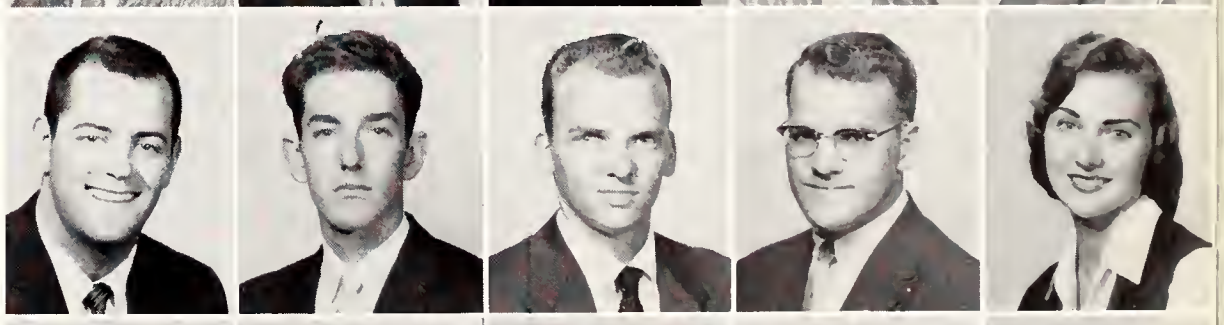

James L. Underhill
Mickey Van Hoozer
Jean Vaughn
John Vosse
Margaret Wade

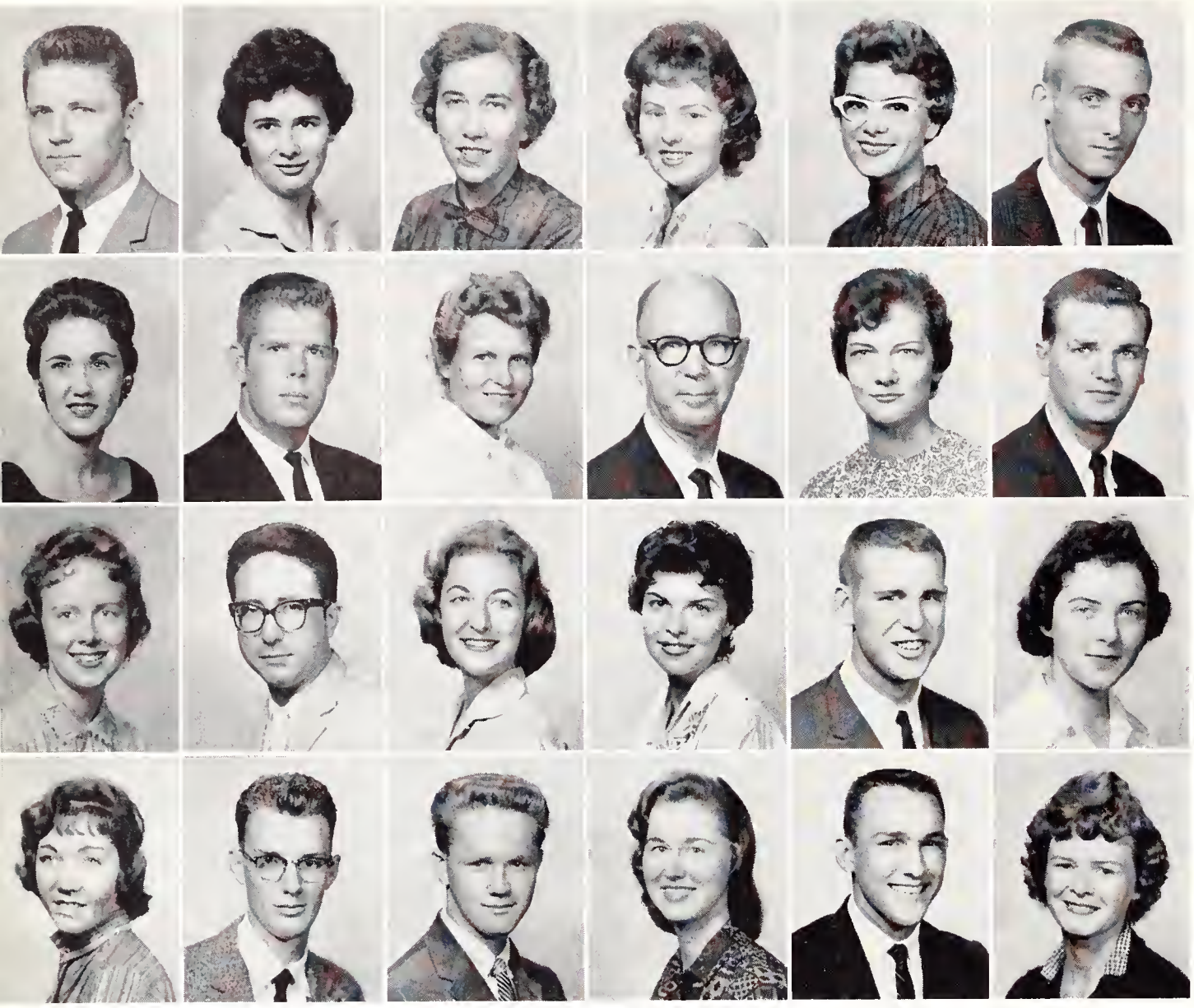

Max Wagerman
Kay Waldon
Jo Ann Walk
Sandra Lee Walker
Peggy Walters
Eddie Walton

Emma C. Ward
Blake R. Warren
Sarah Warrington
Clyde J. Watkins
Olivia Ann Watkins
Keith Watson

Nancy Watts
Tom Weaver
Carolyn Wellborn
Corinne Wells
Frank S. Wesson
Patricia West

Carol Whitaker
Harry White
M. Edward White
Pat White
Phillip White
Bobby Sue Whitehead

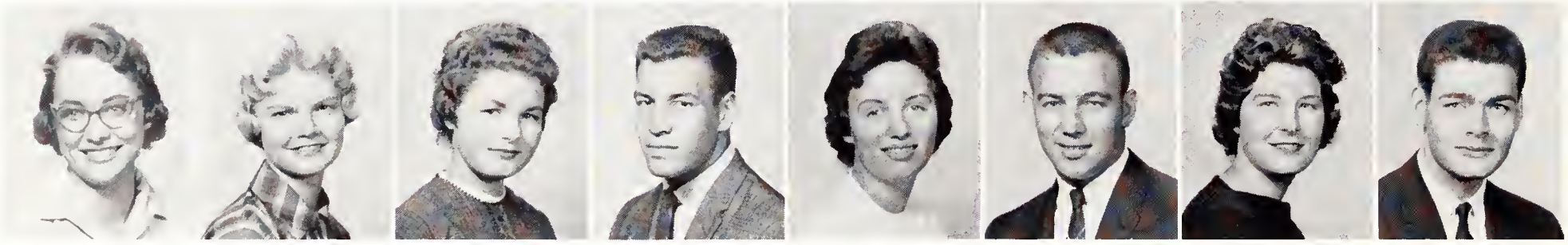

Janice Whitley
Jane Whitten
Jo Anne Wilder
Bendell Wilkes
Susanne Wilkins
William Burlyn
Dotty Williams
Dwight Williams

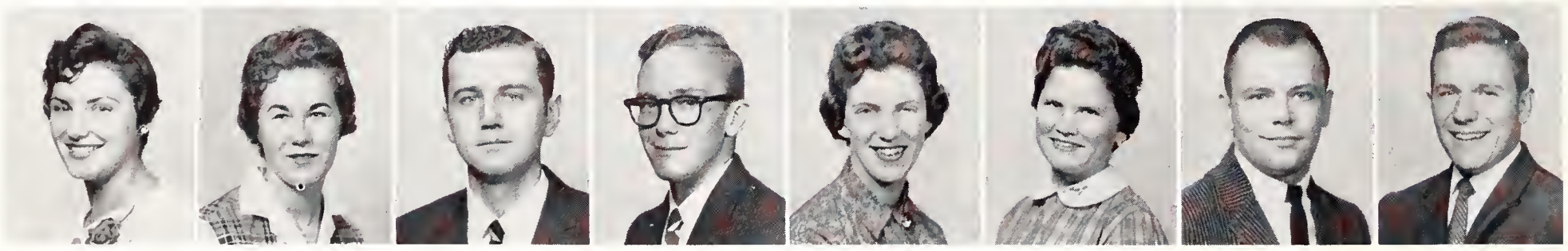

Eulalia Williams
Lynne Williams
Harry Williams
Douglas Wilson, Jr.
Elizabeth Wilson
Nancy Carol Wilson
Ronald Lynn Woodward
Allen Wood

Anita Woods
Eddie Wright
Kay Frances Wright
Charles Zarecor
Donald Zeitlin
James Lee Wright
Jimmy Young

class of '63

Gail Adams

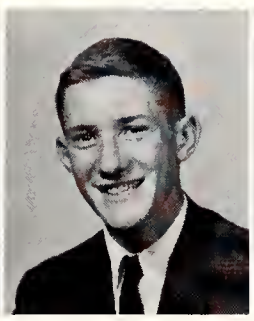

Jimmy Adams

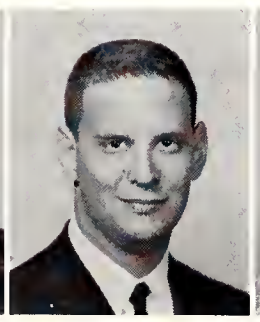

Ralph Adelman

Marion Adler

Nancy Agee

Butch Alford

Carolyn Allen

Linda Allen

Sandra Allen

Billy Allred

Larry Alred

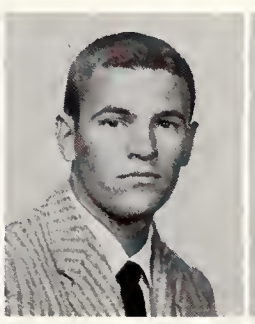

Joe Amisano

Robert Anders

Betty Anderson

Fleda Anderson

Gloria Anderson

Sylvia Anderson, Carla Andre, Virginia Andre, Harold Anglin, Joanne Archer

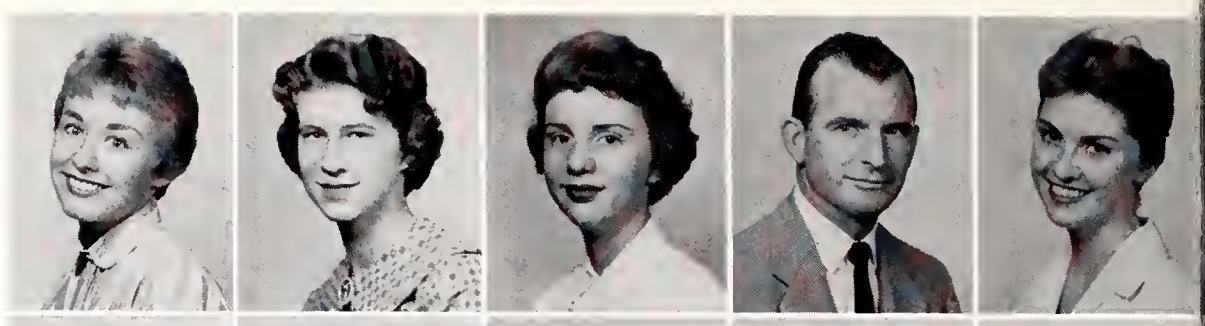

Rober Arick, Diane Arnold, Phil Arnouet, Betty Austin, Dan Autry

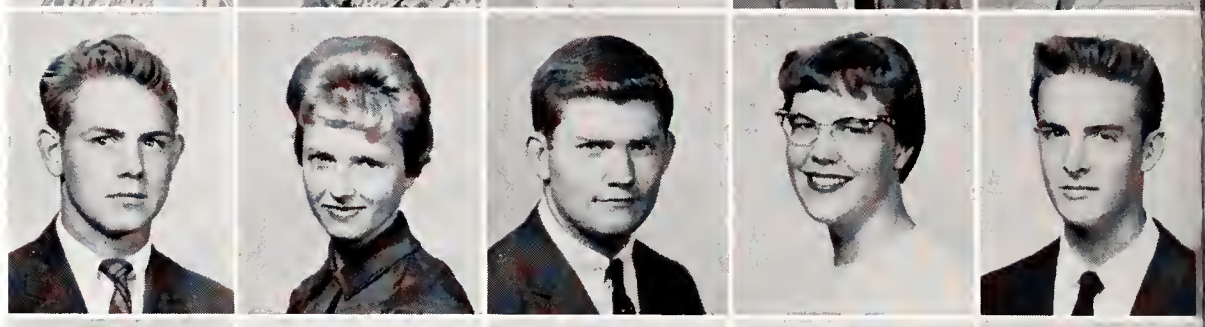

Anite Atikrs, Sandra Atkins, Mike Avent, Jerry Anerett, Andy Baird

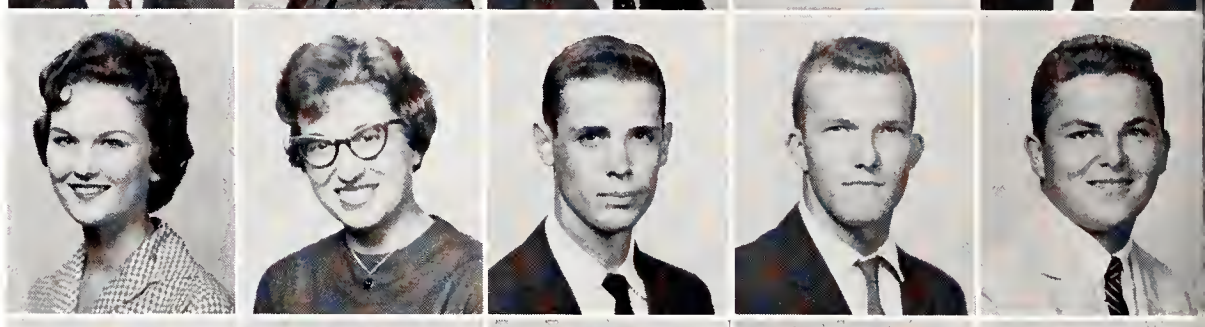

Patricia Baker, Sarah Baker, William Baker, Richard Baldwin, Bill Baldy

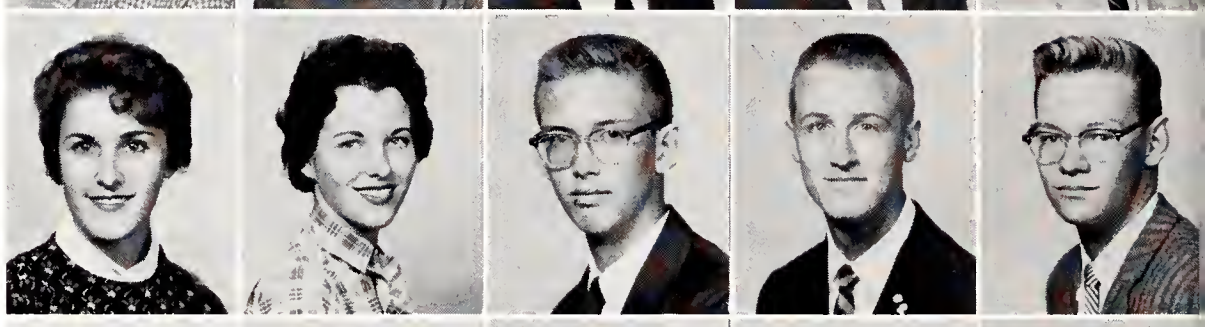

Benjamin Bartlett, James Barnett, Cathy Barnes, Jerry Barber, James Barbee

Rita Barton, Jimie Bass, Beverly Beard, William Beard, George Bearden

Patricia Beasley, David Behrend, James Bell, Betty Bennett, Edwin Bennett

Patricia Bennett, Joan Bibb, Roland Bill, Morris Bingham

Wayne Bingham, Charlotte Birchfield, Ann Blankenship, John Bledsoe, Jerome Blockman

Sandra Blount, Glenna Boales, Floyd Boggs, Andrew Boles, Jr., Sally Boswell

Patricia Bowen, Thomas Lee Bowers, Jimmy Box, James C. Boyd, Marilyn Bozof

Jan Bradford, Bob Bradley, Leslie Bradon, Barbara Bradshaw, David Allen Bradshaw

Linda Brandon, Ginger Branham, Jill Branham, Orin Braswell, Pat Breeze

Barbara Brewer, Gerry Bricks, Philip Bridges, Charles R. Brooks, Shelly Bruton

Jack Bryan, June Bryan, Carol Bullifin, Georgia Bungard, Bonnie Bunkley

Charlotte Burchfield, Margaret Burford, Wayne Burgress, Adrienne Burkhardt

Bland Burkhardt, Grady Burks, Ellen Barnett, Joanne Burns

Chris Cain, Augustus Byrd, Ken Byars, Doyle Butts, Linda Bustin

A. J. Cooper, Woody Cook, Janel Cook, James Cook, Gilbert Conway

Lynn Combes, Mary Ann Cohon, Fred Colston, Sandra Coleman, Billie Coleman

Billie Cofer, Paul Cockrill, Mariglyn Cobb, Janice Cobb, Judy Clinton

J. B. Clark, Buddy Clark, Barbara Clark, Vern F. Chumney, Lynda Choate

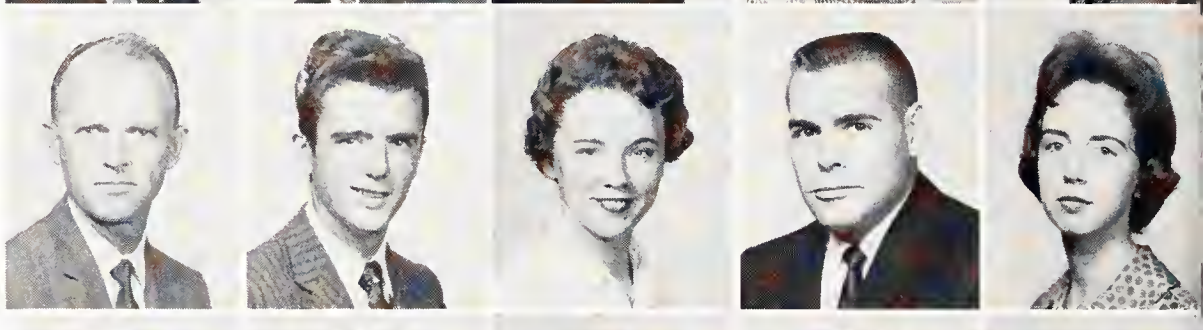

Ann Marie Chiozza, Edward Chester, Lana Cherry, Bert Chapman, Roni Chadick

Charles W. Cavagnaro, Tom Cates, Anna Castens, Jan Cash, Guylene Carter

James Henry Carver, John Carrel, James L. Carr, Ada Carpenter, Mary Carmichael

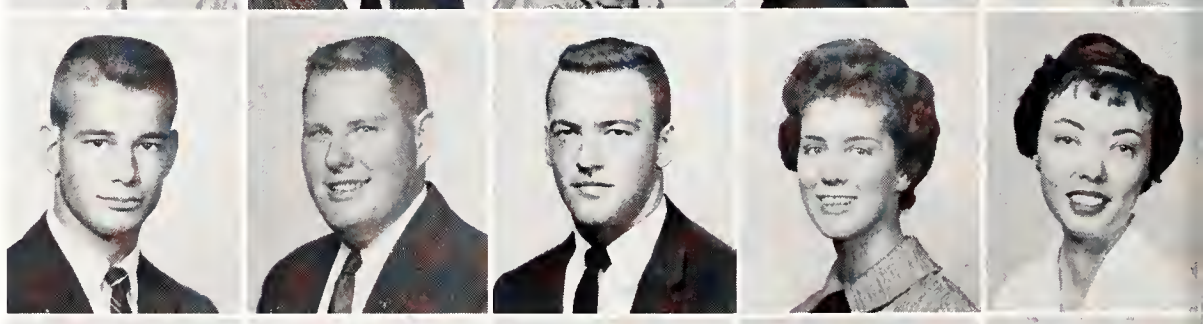

Dorothy Carmichael, Sam Carimi, Barbara Capooth, Kathy Caperton, William Canterbury

Raybourn Cannon, Mary Carolyn Campbell, James Campbell, Sherry Camp, Dean Calder

Rose Marie Caldwell, Bernie Cooper, Carol Lynn Cooper, Edwin Cooper, Joan Cooper

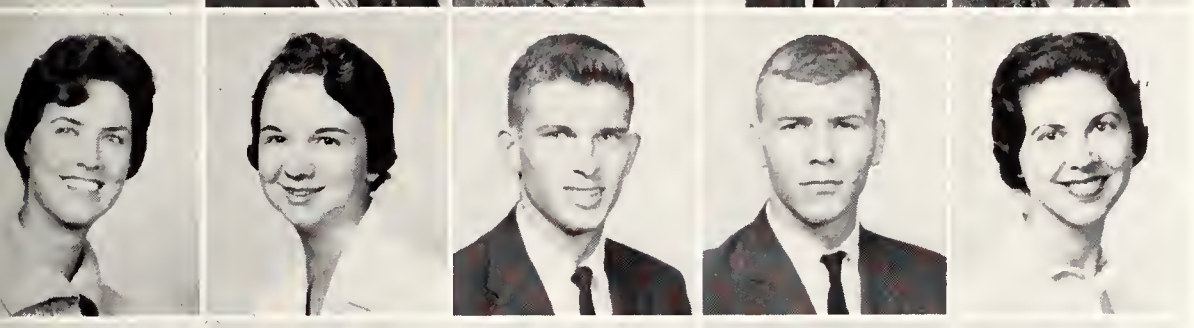

Peggy Caperton, Sally Corkran, Charles Couch, Bennie Joe Cousin, Elaine Covellis

James E. Cox, Kay Crawford, Carolyn Crews, Irving Wade Crockett, Carol Crone

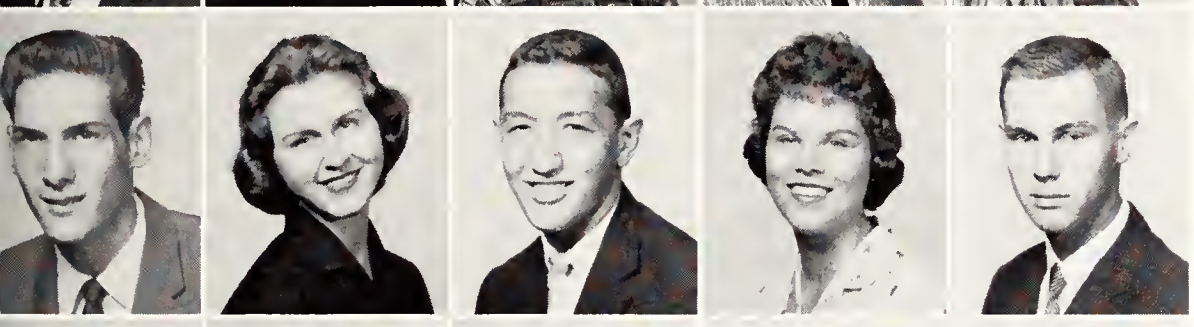

Stephen L. Cropper, Carlene Curry, Charles Curtis, Nancy Dalton, Kenneth Darty

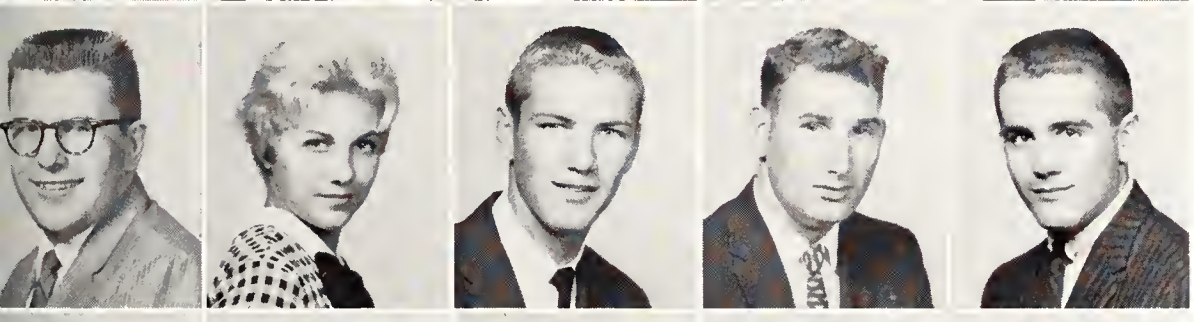

James Davenport, Vivian Daves, Jerry Davidson, Johnny Davidson, Tommy Davidson

Barbara Davis, Bennie Davis, Jeffery Davis, Phil Davis, Luetta Dawson

Sue Dean, Nathan Dearing, Mrs. Hilda Dejardo, Diane De la Rua, Barbara Delugach

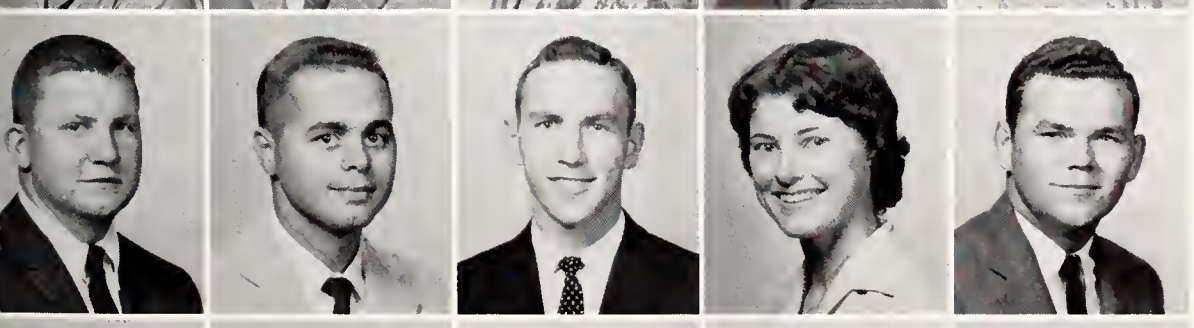

William Denman, James Edward Dennis, Hugh Despain, Theresa Detheridge, Thomas Dew

Etora Dewease, Jerry Diamond, Barbara Dice, Donna Dickens, Robert Dieter

Charles Dimwiddle, Phillip Dollar, Jimmie Douer, Carole Dowtin, Don Doyle

Charles Duke, Hon Duke, Elizabeth Dunehew, Peggy Dun, Judy Dunscombe

Larry Durham, Pat Dwyer, Donna Eddins, Alice Edwards, Jo Ann Edwards

Franklin Edwards, John Elkins, Linda Embry, Charles Emerick, James Enochs

Don Enos, C. L. Eppeison, Mary Epperson, David Estile, James Farris

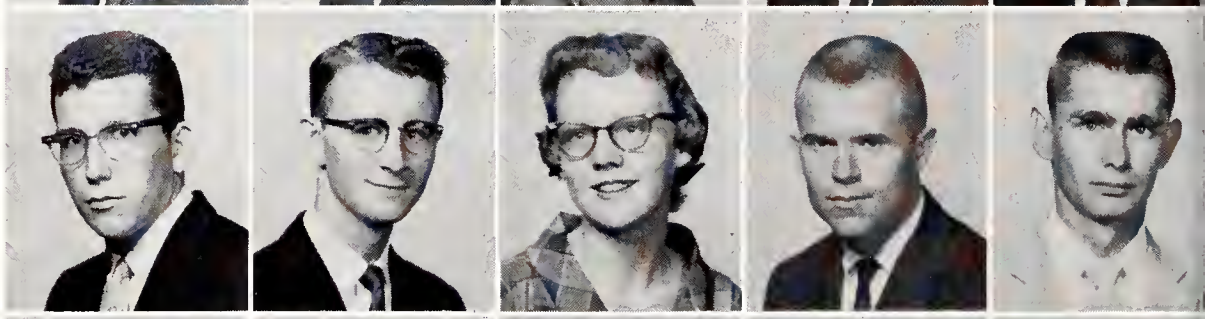

Jane Faucett, William Faverty, Dale Ferguson, Jimmy Ferguson, Janice Fields

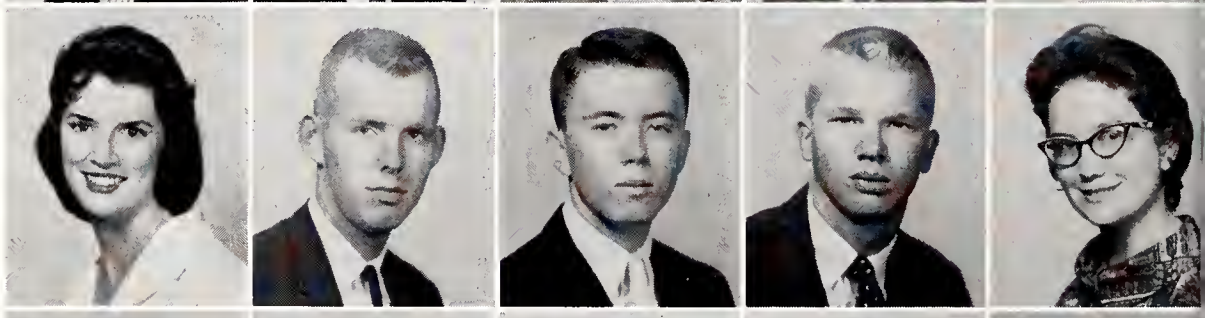

Clayt Finleyson, Frank Flautt, Gail Fly, Linn Foues, Helen Ford

Herman Fortune, Milton Jack Foust, Jimmy Fouts, J. W. Foshee, Nancy Foster

Marijane Frank, Norman Franklin, Jane Fransioli, George Freeman, William Freeman

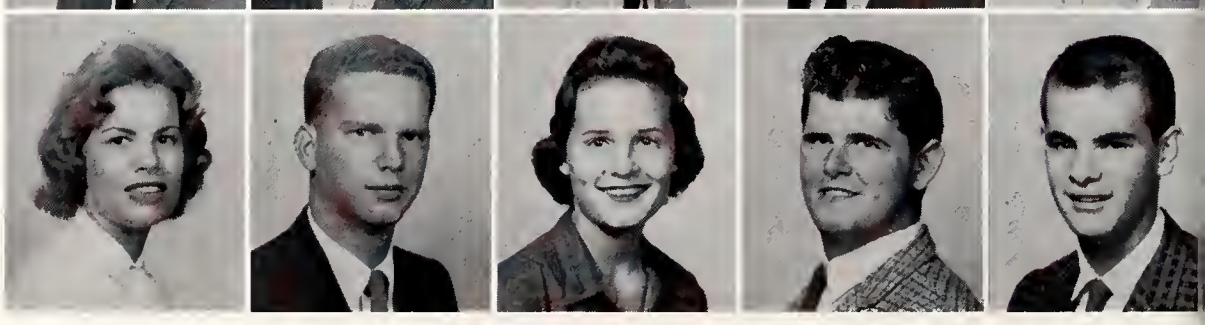

Edward French, Helen Frerichs, Georgia Fritts, Diane Frizzell, Anita Frulla

James Fulk, Johnny Gaia, Beth Gaines, Bobby Gaither, Charles Gallina

Martha Gallina, Paul Gamble, Larry Garber, Jeanie Garland, John Garner

Lana Garrison, Robert Gaskill, Robert Gasson, Betsy Gateley, Barbara Gates

Rosemary Gauchat, Jim Gaylord, Bonnie Gebhardt, Brenda Gibson, Lou Ann Gibson

Raines Gill, Alvin Gilless, Gordon Glass, Donald Glenn, John Glover

Walton Glover, Lloyde Gooch, Sharon Good, Charles Goodrich, Brit Goodroe

Adriene Goodwin, Michael Graham, Patricia Graham, Carolyn Grant, Annette Gray

Richard Greziosi, Peggy Greene, Donald Griffin, James Grooms, Zack Guess

Leonard Gustafson, Floyd Guthrire,
Jo Guthrie, John Hall,
Nell Hall

Dianne Hamilton, Gayle Hammock,
Sarah Hancock, Robert Hancock,
Wanda Hanks

Virginia Hardaway, Margaret Hardebeck,
Williams Hardy, Don Harkins,
Elizabeth Harper

Lee Harrell, Caroline Harrington,
Charles Harris, George Harris,
Herbert Harris

Jim Harrison, Steve Harrison,
Charles Hart, James Hartley,
Joy Harty

Stewart Harvey, Barbara Harwell,
Linda Harwell, Judy Hauter

Anne Haverfield, Fred Hawthorne,
Charles Hayley

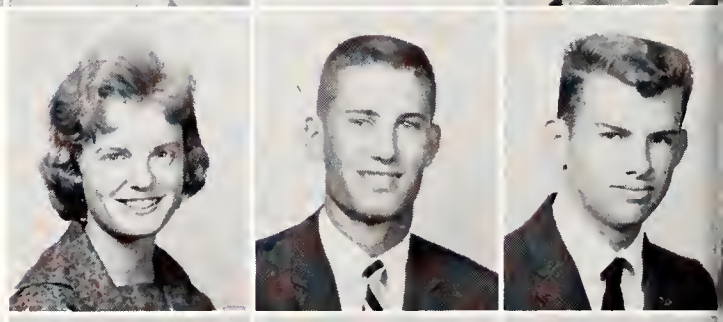

Bob Haynes, William Heath,
Tomyris Heffington, Bradford Henderson,
Sandra Henderson

Robert Hendricks, Shirley Henley,
Betsye Herron, David Hicks,
Ronald Hicks

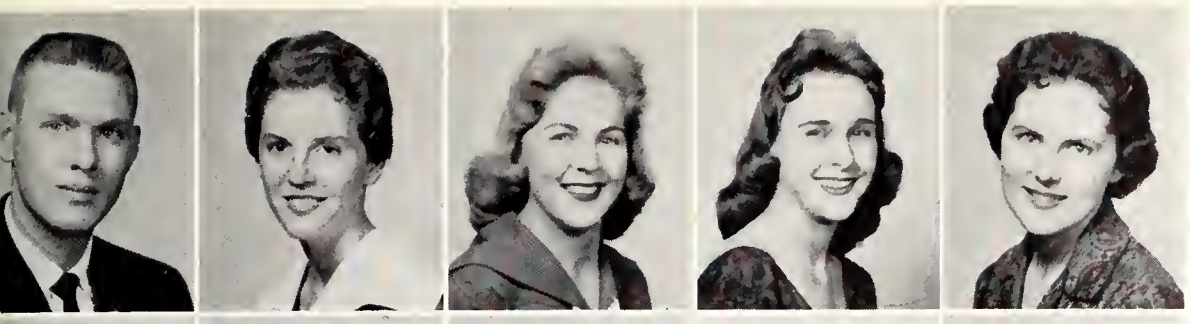

Melvin Hill, Patricia Hill,
Sheila Hill, Bobbie Hillsman,
Paula Hipp

Robert Holder, Jerry Holt,
Carloyn Holmes, Yvonne Hopkins

Michel Hopper, Richard Hopper,
John Horton, Bill Howell

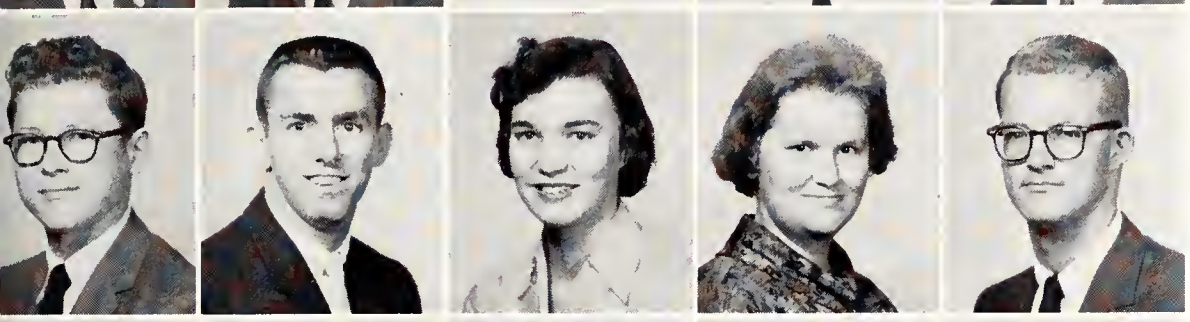

John Howland, Roy Huckaby,
Linda Hudson, Barbara Huffman,
John Huggins

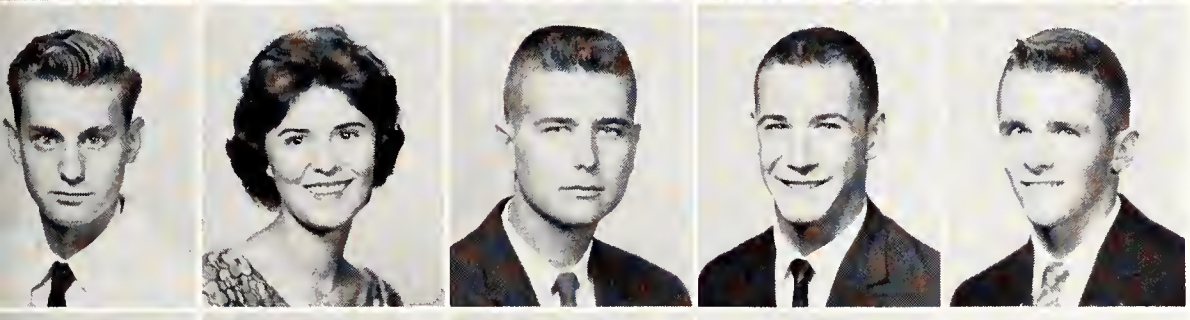

Russell Hull, Carolyn Hurley,
Charles Hurley, Jackie Hurst,
Terry Hutcherson

Marjorie Hyatt, Elizabeth Irby,
Mildred Irby, Robert Irby,
James Isaacs

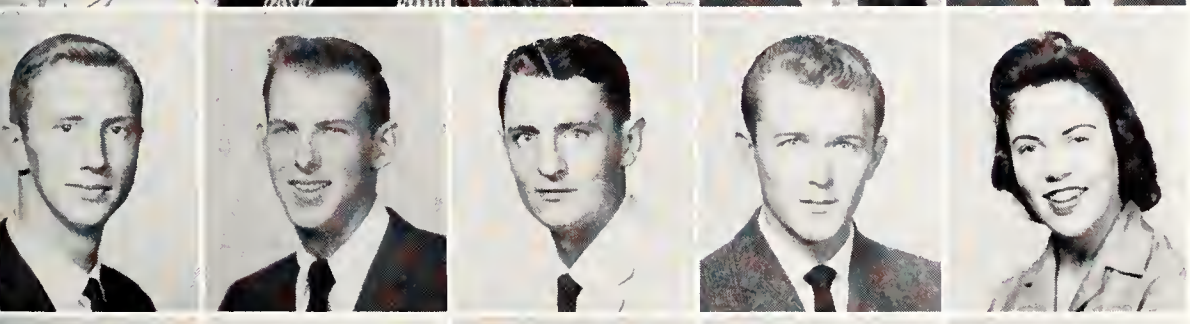

Tommy Ivy, Jon Jacks, Bobby Jackson,
Richard Jackson, Shirley Jackson

Jon Jefferson, Jerry Jerome,
Pat Johnson, Mary Lou Joe,
Linda Johnson

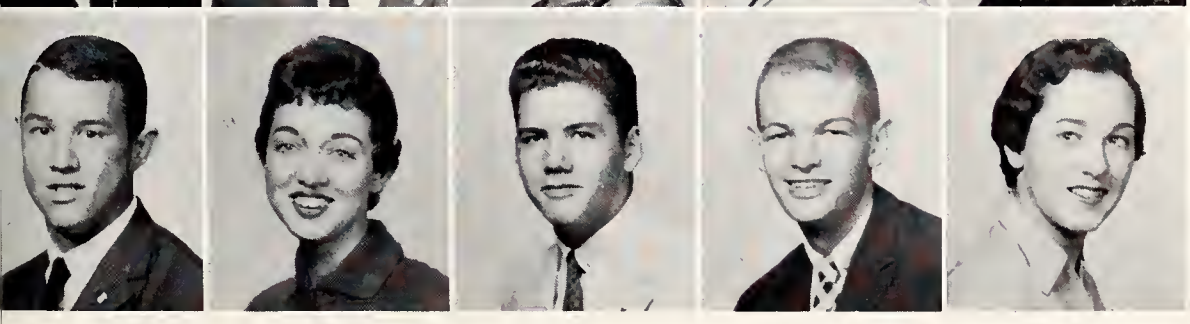

Wayne Johnson, Sylvia Johnson,
Doyle Joiner, Jimmy Jonakin,
Crispin Jones

Joy Jones, Frances Jones,
Nelda Jones, Patsy Jones,
Ronald Jones

Sara Jones, William Jones,
Barbara Jordan, Barbara Jordan,
Martha Jordan

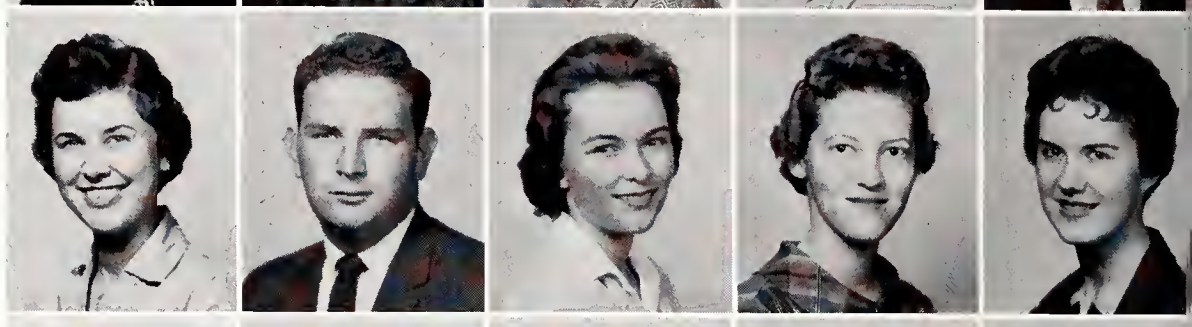

Danny Jue, Jim Kee,
Hugh Keenan, Norma Kelly,
Judy Kennon

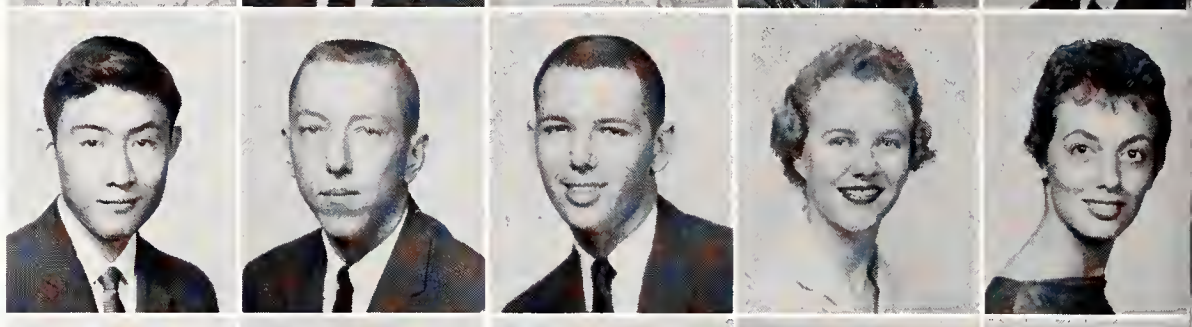

Leonard Kenny, Harriet Keough,
Pat Kerr, Carol Ketchersid,
James Keyes

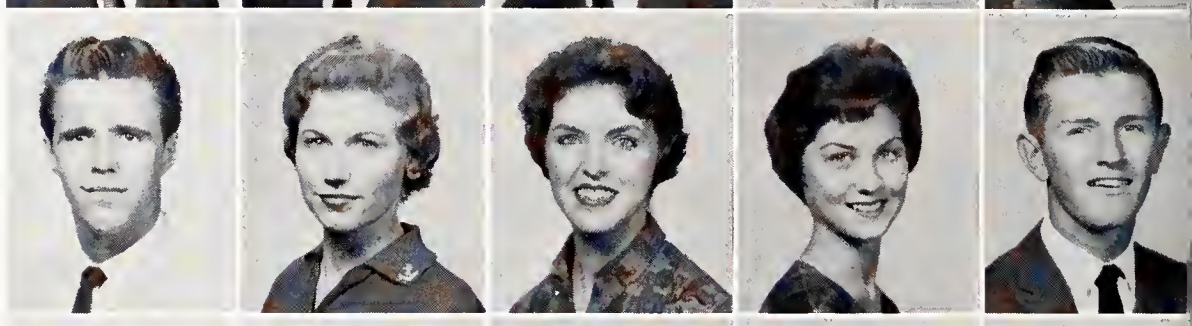

Nancy King, Patricia King,
Robert King, James Kleiser,
Charles Knight

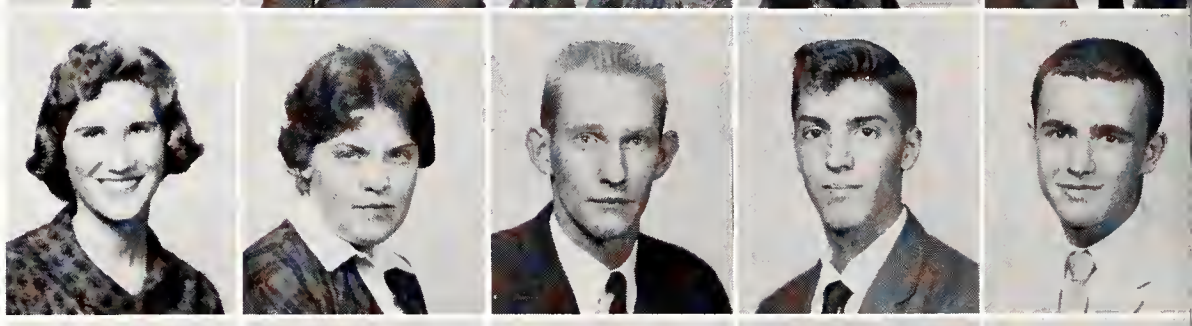

Joe Knox, Willard Knight,
Johnny Krotzer, Alene Kashdan

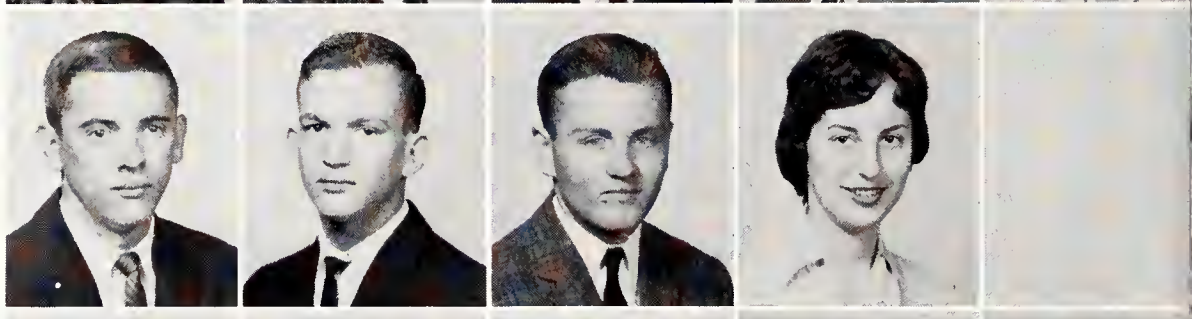

James Lamb, Kenny Lambert,
Carolyn Langham, Carolyn LaRue

Bill Lasley, Hurley Lanrence,
Jeanne Lawrence, Forrest Lax

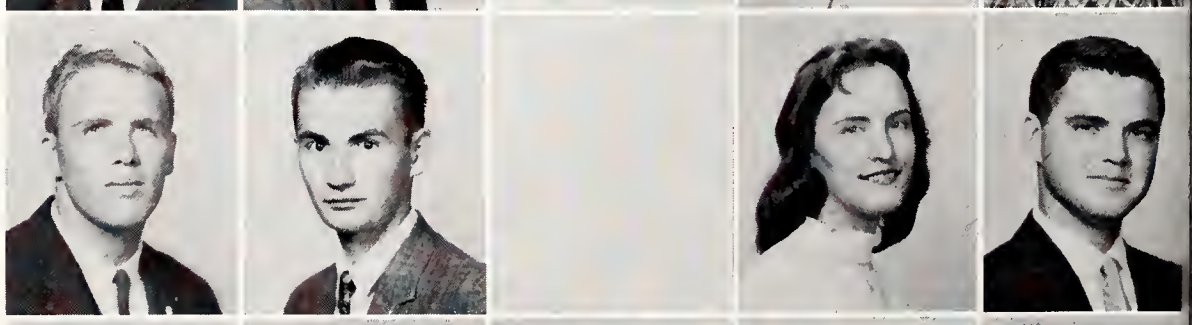

Patsy Lee, Thayer Lee,
Jarry Leggett, James Lemay,
Mary Lemm

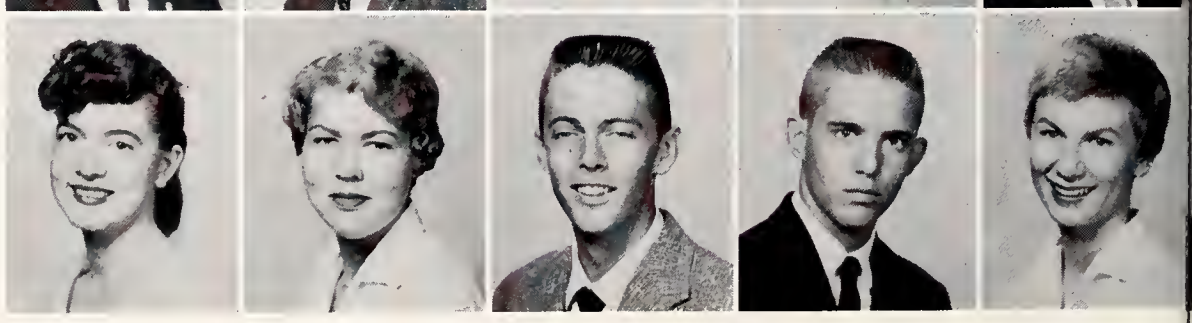

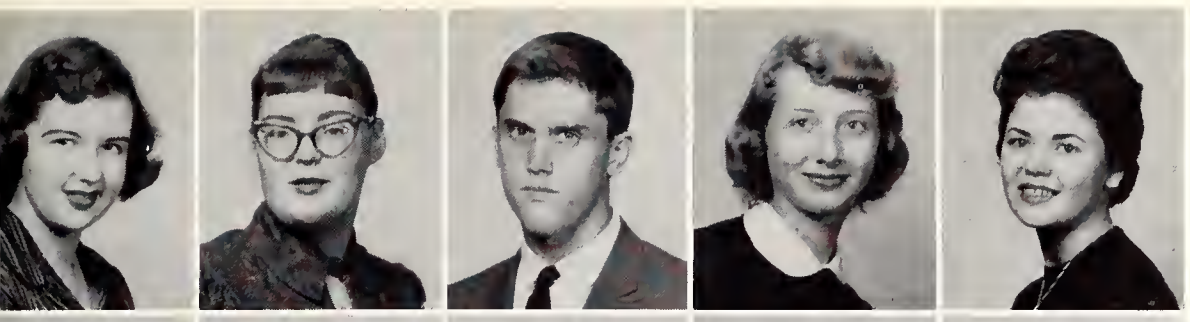

Lora Leonard, Nancy Levy,
Kenny Lewis, Margaret Lewis,
Nita Lewis

Eugene Little, Joan Little,
Annetta Lochridge, Jimmy Loeffel,
Diane Loftiss

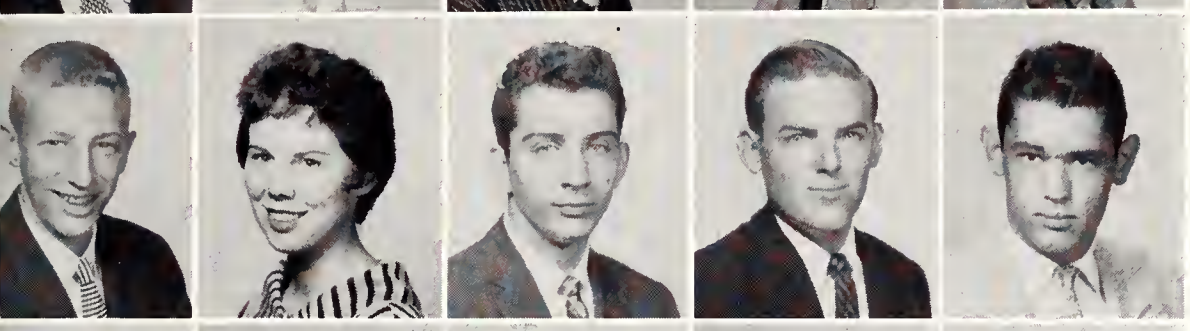

Larry Long, Linda Ledbetter,
Dave Lucchesi, Charles Lewis,
Richard Lowe

Rita Lewis, Martha Loft,
Steve Little, Martha Longmire,
Joy Lott

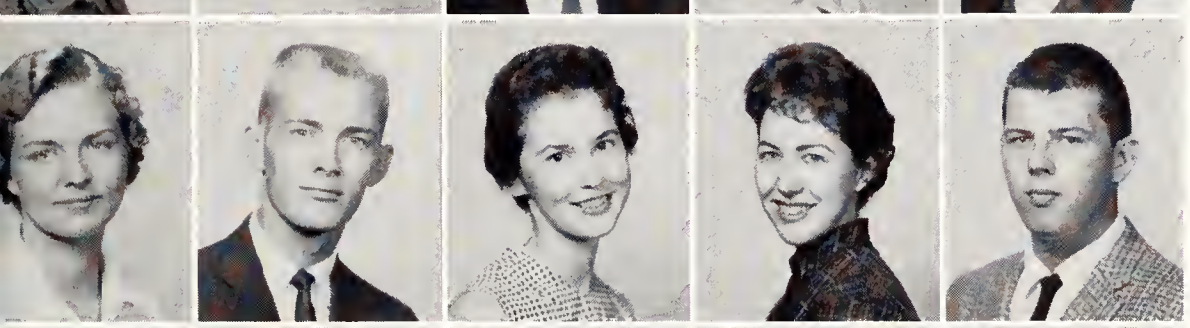

Marilyn Love, Bobby Love,
Jeanne Lovelace, Peggy Lowry,
Glenn Lucas

Cecelia Lusk, Susan Lloyd,
Patsy Mabry, David MacDonald,
Heather MacDonald

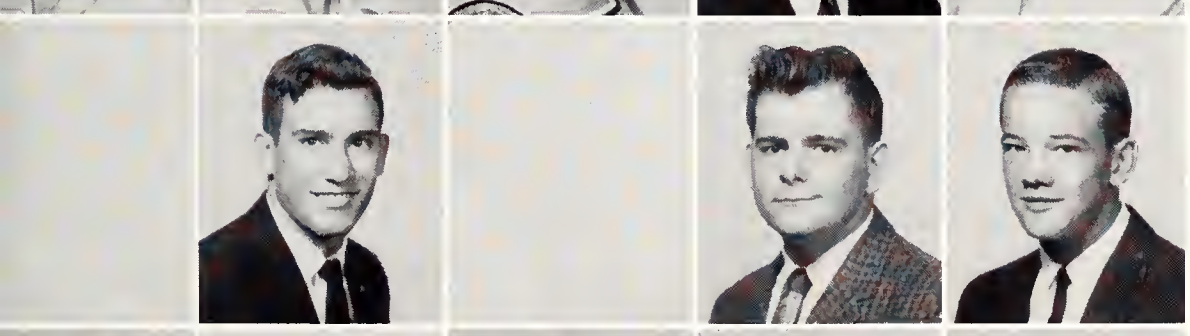

Jimmie Madden, James Magnini,
Norman Mahar

Glenda Malone, Judy Manspacker,
Barbara Marshall, Charlie Martin

Jimmie Martin, Lewis Martin,
Emily Marvel, Joy Massengill
Judy Massey

William Massey, Eric Matheson, Betty Matlock, Betty Meyer, Allan McAdams

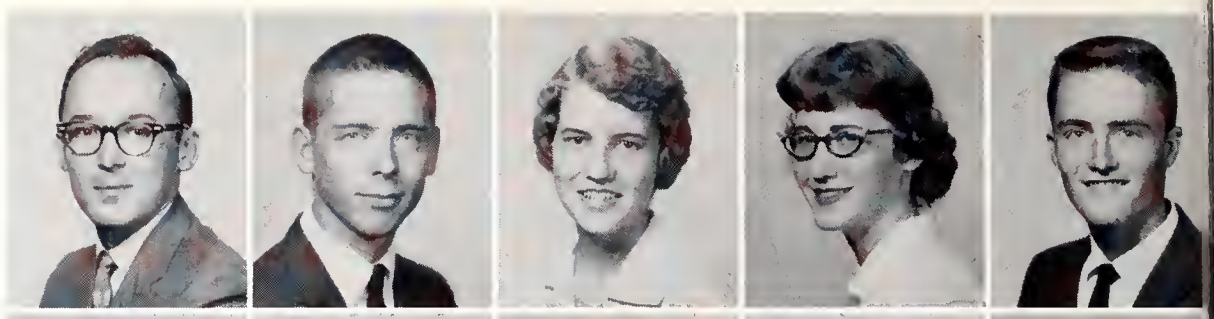

Dann McAdams, Cynthia McAuley, Larry McBride, Wiley McCalla, Mary McCarley

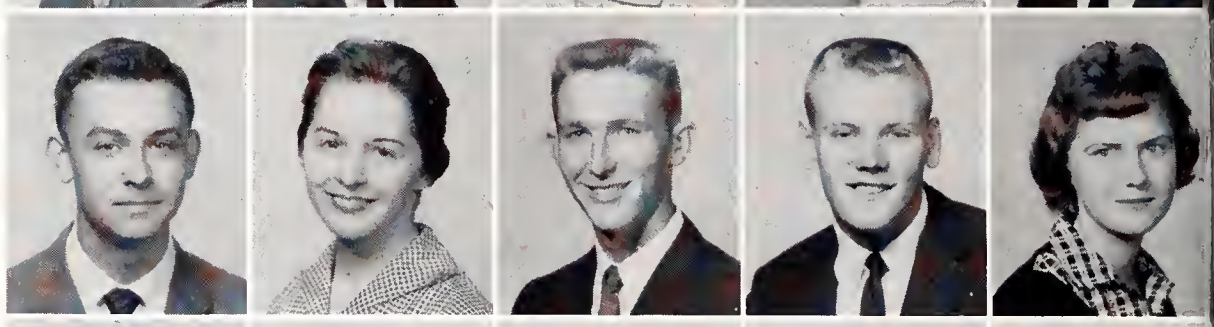

Barbara McFarland, Thomas McGhee, William McGroom, Martin McKnight, Kay McMillan

David McMillen, Tom McNair, Mary Anne McNeil, James McNutt, Linda McNutt

Joel Meadows, Robert Meeks, Lucy Mercer, Swayne Merrell, Brenda Messer

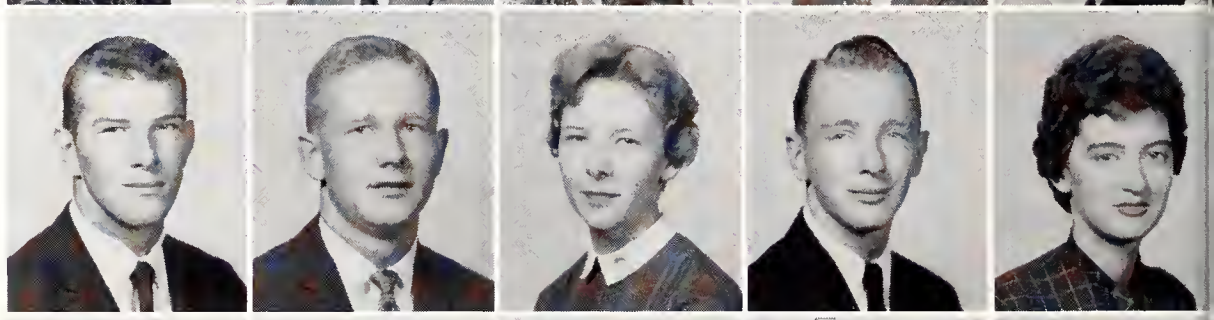

Howard Michael, Denice Middlebrook, Allan Midyett, Ann Miller, Martha Miller

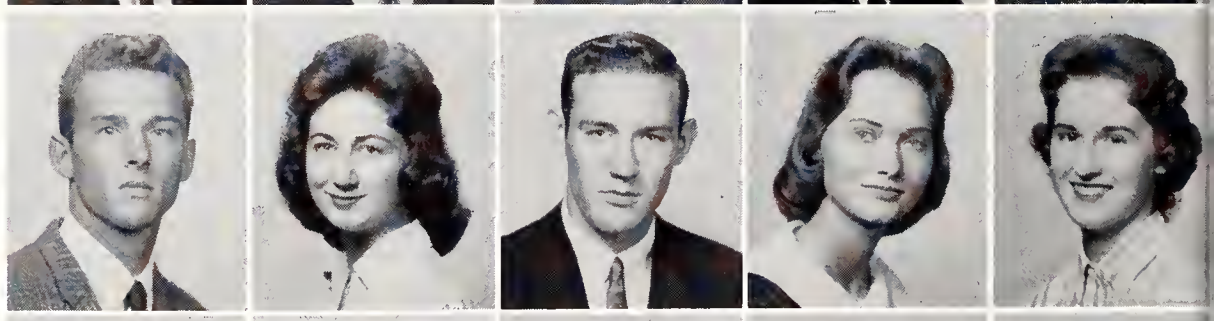

Mary Millican, Charlotte Mills, Karen Minch, Charles Mitchell, Gayle Mitchell

Glenda Mooney, Harry Moore, Helen Moore, James Moore, Linda Moore

George Montgomery, James Morgan, Larry Morrow, Richard Moseman, Carol Moss

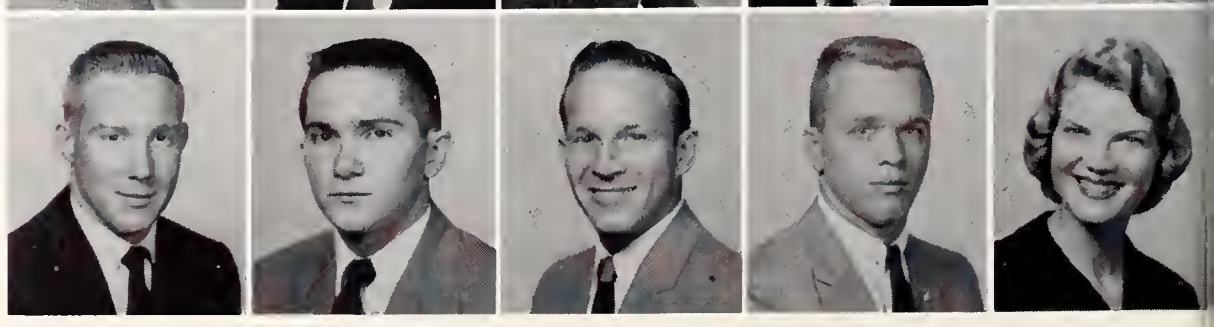

Joe Mottley, Pat Mullins,
William Mullins, Stephen Murray,
Jimmy Murphy

Gene Myracle, Lucy Nabers,
Jackie Nash, Elizabeth Neese,
Nancy Negele

Charles Nevels, Nancy Newby,
Florence Newton, James Nichol,
David Nichols

Larry Noble, Betty Noe,
Gail Noonan, Ray Normen,
Tracy Norville

Beth Nowlin, Gail O'Donnell,
Nancy Oeding, Jane O'Neill,
David Overall

Harold Padgett, Glen Page,
Glinda Palmer, Ann Pankey,
Albert Parker

Dauris Parker, Gayle Parker,
Oliver Parker, Linda Parker,
Raymond Parker

Judy Parks, Joyce Pate,
Jimmy Patterson, Bettye Patzsch,
Lynda Pearce

Patsy Peel, Douglas Pender,
Gary Pendleton, Dorothy Perkins,
Alice Faye Permenter

Frank Perry, Fred Petrey, Kay Petty, Ruth Phebus, Andrew Phelan

Don Phillips, James Phillips, Patricia Phillips, Jerry Pickens, Bobby Pickett

Elizabeth Pierce, James Pierce, Donald Pigue, Alivin Pirtle, Tony Plant

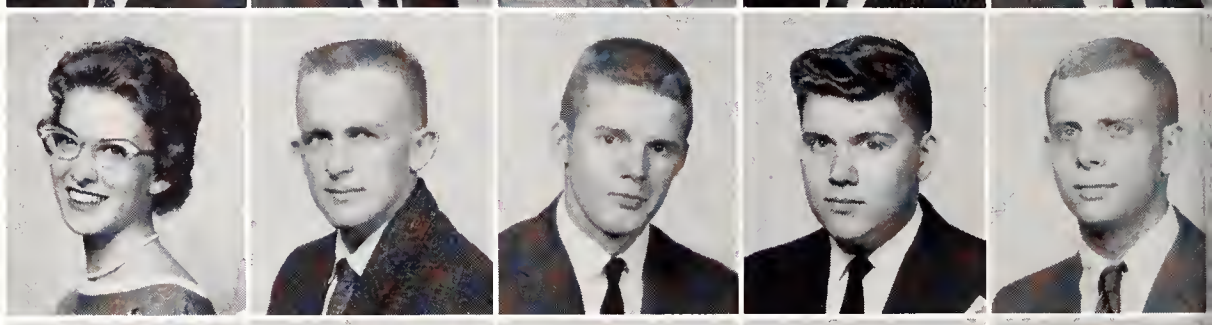

Neal Poag, Kay Frances Poole, Bettye Pope, John Porter, Kathryn Porter,

Judy Powers, Martha Powell, Bobbye Presley, Bonnie Presley, Peggy Pruitt

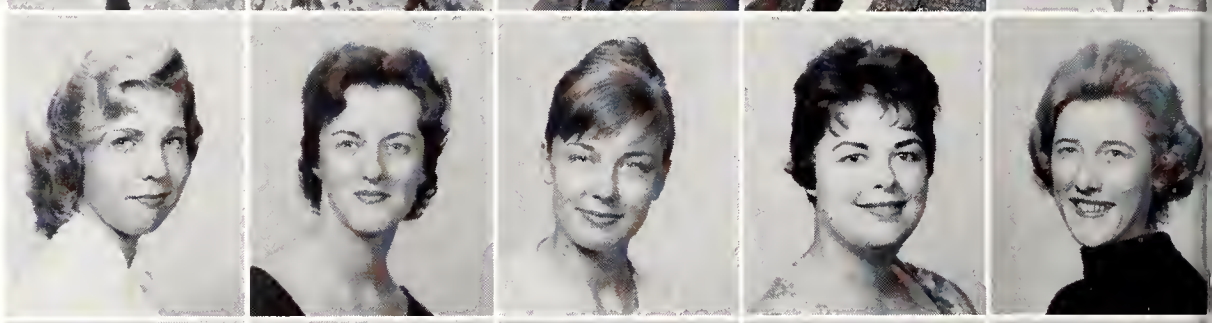

Bill Pugh, Gloria Puryear, Mary Puschaver, John Pyron, William Quinn

Joe Ragland, Bob Ragland, Wilber Rainey, Larry Rathheim, Nancy Rapp

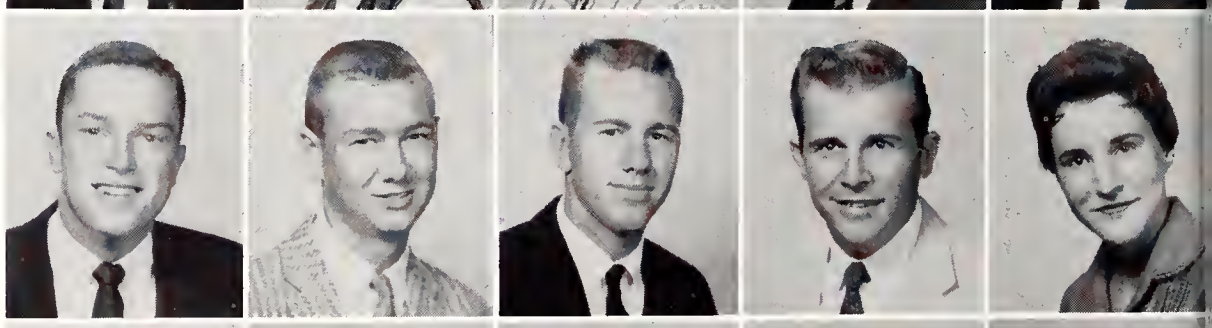

Bobby Rawls, Helen Ray, Patti Ray, David Reavis, Clara Ann Reece

Gloria Reece, Joe Reed, Nancy Reed, James Repult, Saundre Reyburn

Gary Rhodes, Minor Rice,
Jane Rich, Betty Richardson,
Dora Richison

Max Riddick, Mike Riley,
Tommy Roark, William Roberts,
Loretta Roberts

Lowell Robison, Richard Robison,
Joanie Rodgers, Andrew Roe,
Marshea Roffman

Dora Roushall, Donna Rosenberg,
Elaine Rosenblum, Bettye Ross,
Suzanne Rothrock

Mabel Rowan, Geraldine Rowland,
Anne Rudd, Ray Ryan,
Darnell Rye

Ann Marie Sammons, Mary Lou Samuels,
Ernie Sandidge, Cynthia Saunders,
Mary Jane Savage

Gene Scanlon, Hugh Searbrough,
Elaine Schindler, John Schlee,
Tommy Schmitz

Garda Schoger, Thelma Schwartz,
Beverly Scott, William Seals,
William Sellers

Charlotte Sharpe, Corinne Sharpe,
Nancy Shasteen, Peggy Shelby,
Carol Shelton

Shannon Sipes, Jimmy Shelton, Jimmy Shepard, Brenda Sibley, William Simmons

John Simpson, Delores Sims, William Skillern, Lonna Skinner, Norma Slover

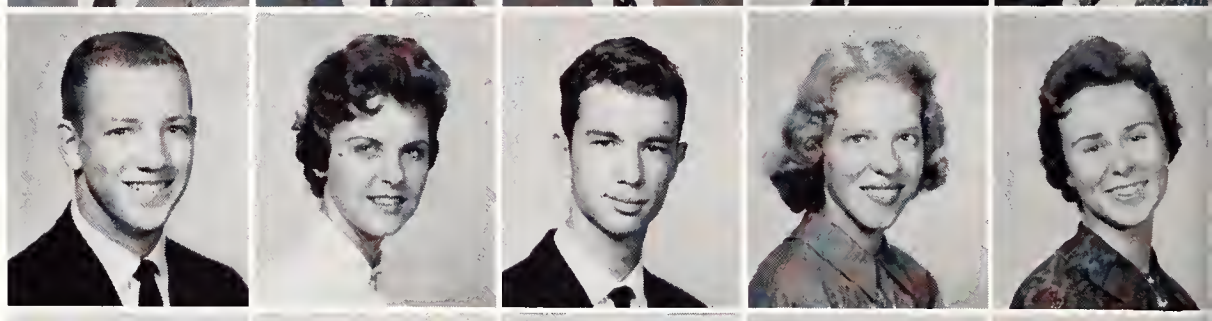

Anita Carol Smith, Avron Smith, Barbra Smith, Bettye Smith, John Smith

Davis Smith, Elwood Small, Kenneth Smith, Shirley Smith, Walter Smith

Kay Spalding, Alice Spalding, Sandra Sparks, Ronald Spielberger, John Spray

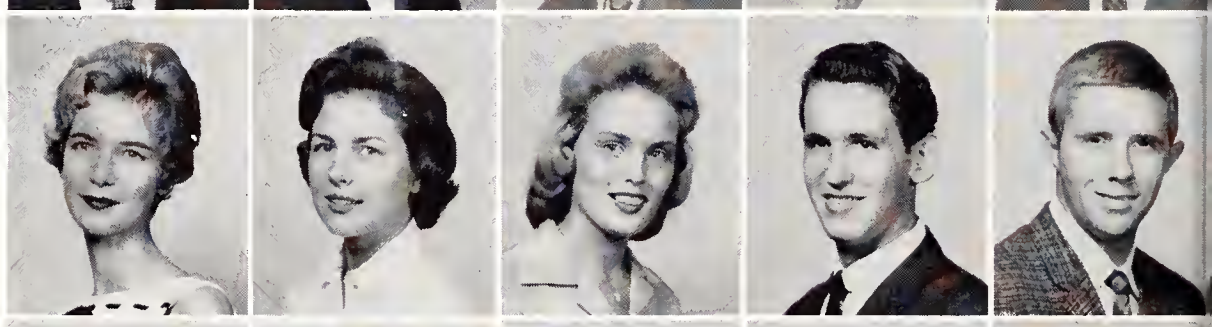

Ethelyn Springfield, Bobby Standard, Chester Stanfield, Louis Stanley, Sarah Stamson

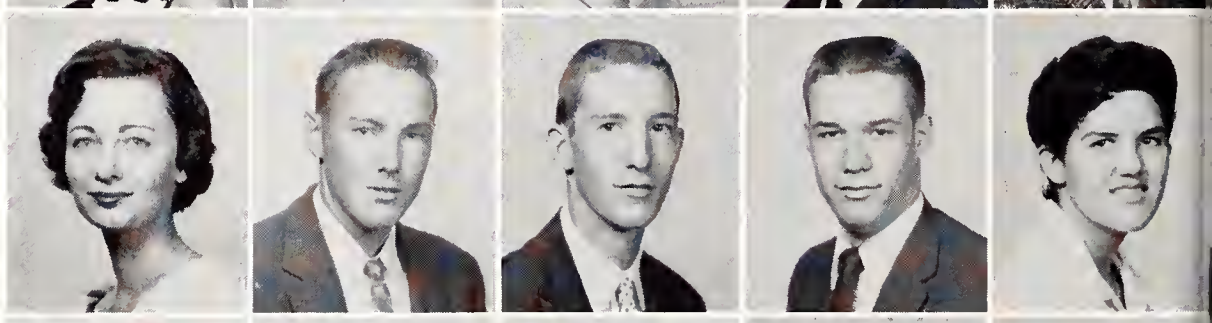

Laurie Steadman, Patricia Stewart, Ellis Stivener, Jerry Stokes, Charles Stone

Robert Stone, Ralph Story, Suzanne Stratman, James Stratton, Johnney Strawbridge

Linda Stroupe, Brady Stuart, Jere Stubblefield

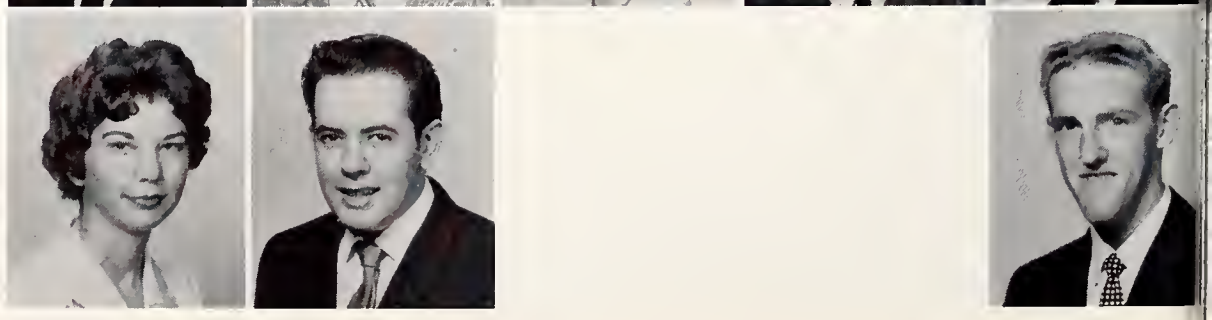

Wermund Sugg, Carol Sullins, Mary Sutton, John Swearingen, Ann Taggart

Charles Taylor, Clifton Taylor, Evelyn Taylor, Kelley Taylor, Myrna Taylor

Nancy Taylor, Skip Taylor, Steve Taylor, John Teas, Elizabeth Teasley

Susan Theurer, Billy Thomas, Nancy Thomas, Jimmy Thompson, Jo Ann Thompson

Joe Thompson, Lewis Thompson, Marianne Thopson, Leona Thweatt, Delane Tidwell

George Tidwell, Joe Tidwell, Donna Tillery, Ann Tindall, David Todd

Mary Toomrs, Wyatt Towlinson, Marcille Travis, Frank Trelawney

Robert Trice, Lewis Trotter, Reuben Trussell, Karen Tucker

Sylvia Tucker, Mike Turk, Ronald Turnbow, Gail Turner

Dennis Turnipsee, Donald Unsell, Fred Upchurch, Kay Valvik, Richard Vaughn

Charles Vaught, Nancy Vaught, Noell Vawter, Jan Verhage, David Vollmer

Charlotte Waddell, James Wadell, Mary Wagner, Carol Walden, Jean Walker

Patricia Walker, Peggy Walker, Nick Wallace, Robert Wallace, Jim Waller

Peggy Waller, Sherra Waller, Johnson Walton, Richard Wann, Peggy Ward

Brenda Waters, Ann Watson, Barbara Watson, Margaret Watson, George Weaver

Ray Weaver, Carolyn Webb, David Webb, Wanda Webster, Ben Weeks

John Wehman, Ed Weldon, LaVonne Elaine Wells, Roselind Welting, Delores Wenzler

Eddie Whalen, Mary Whalen, Freeda White, Jerry White, Marjorie White

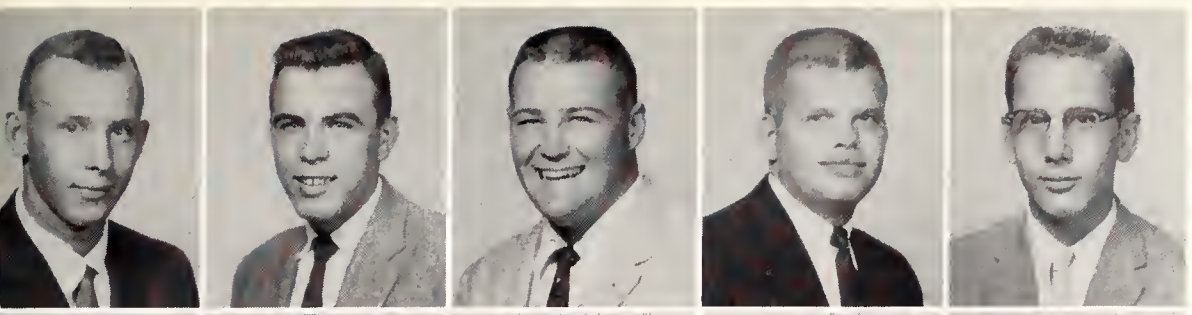

Robert White, Webb White,
Carey Whitson, Ronald Wiens,
Donald Wilkes

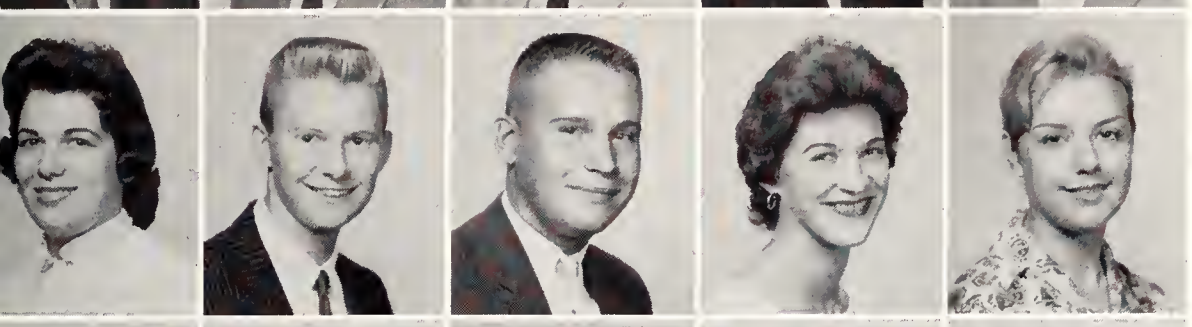

Carol Wilkins, Joe Willcox,
Bert Williams, Jeanette Williams,
Matilda Williams

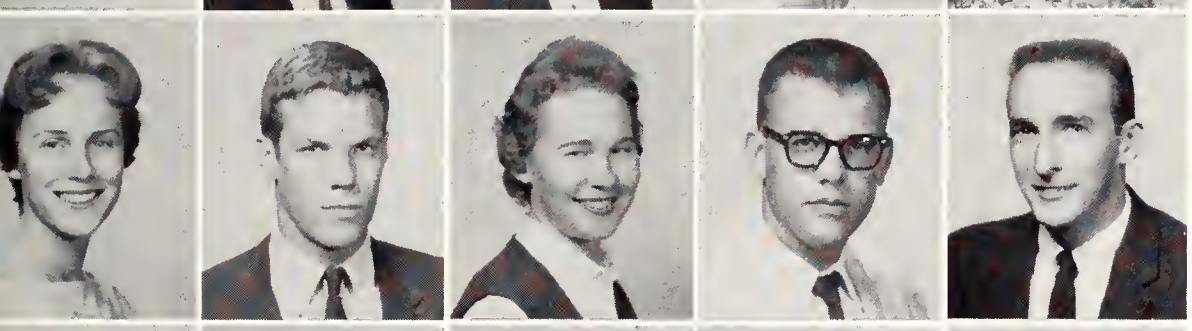

Melba Williams, Robert Williams,
Susie Williams, Bobby Williford,
Curtis Wilson

DeLana Wilson, Lamar Winborn,
Virginia Mae Winborn, Nancy Winston,
Gwen Woods

Henryce Wood, Thomas Wood,
Marilyn Word, Joyce Wray,
Bobby Wright

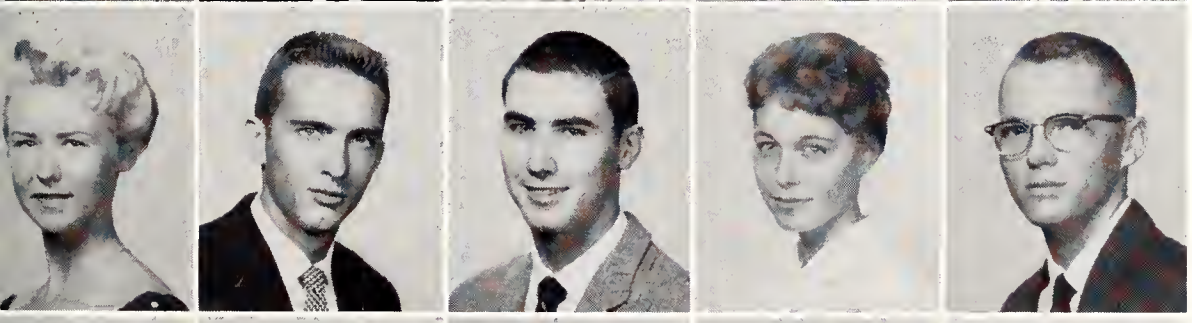

Beverly Wright, Leonard Wright,
Robert Wright, Jo Lee Yeager,
Kinch York

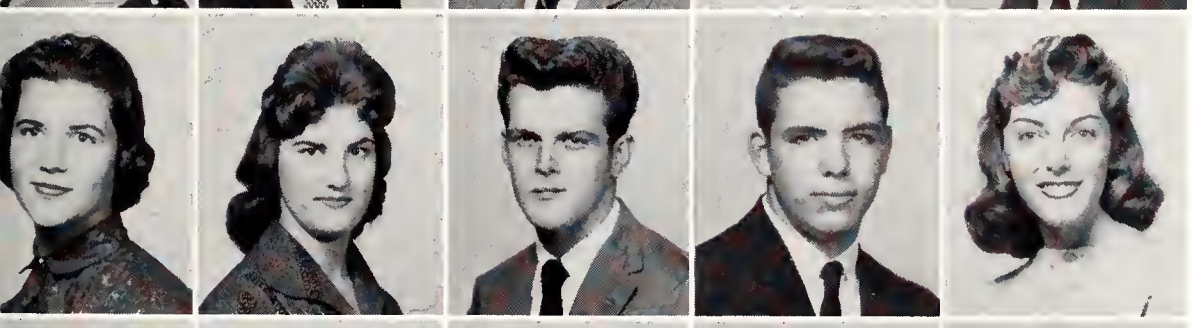

Jean Young, Louise Young,
Joseph Zink, Donald Zlotky,
Janet Hatley

Emma Holmes, Don Hood
Wanda LaFever, Ann Langham,
Marilyn Lawrence

Benny Madden, Frank Maceri,
Shirley Mansfield

special and graduate students

Brother Ardian

Robert C. Baker

Eula Barker

Kathleen Buchignini

W. Sale Burton

Lynette Calkwell

Betty Carter

Mildred Clogett

Adrienne Davis

Mrs. Vivian Dees

Margaret Dennen

Betty Eugenia Emerson

John Eubank, Jr.

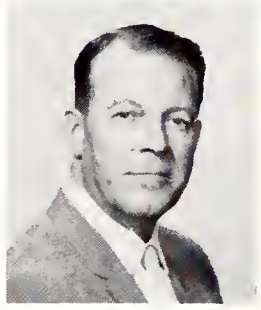
William Grimes

Mrs. Frances Welch Guthrie

Norman Hogan

April Hoh-Chan-Chu

W. Paul Hopkins

Paul Ivey

James Edward Ivy

Robert E. Jones

Martha Lansden

Gilbert Holt

Dorothy Erhart

E. W. Lard

Stephen Legge

Dorothy Lee Lewis

Mrs. Katherine Lofton

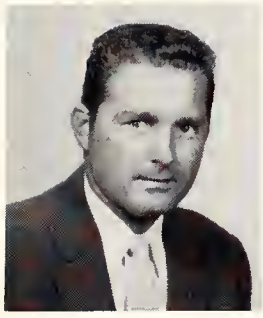

Robert Mahar

Lina S. Matthews

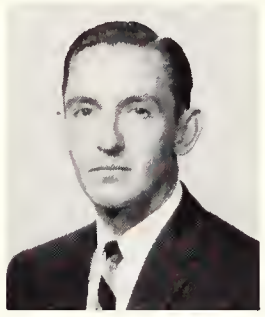

James Moore

Thomas Moore

Mrs. Ruby Neaf

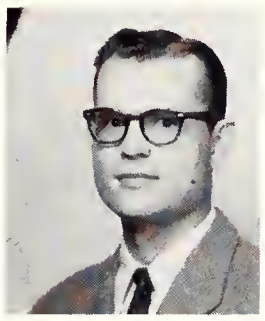

Billy Joe Naylor

James Nelson

Rose Nixon

Edwin F. Orr

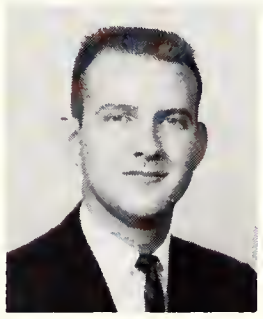

Jim Parker

Mrs. Lillie Parrish

Betty Payne

Opal Ann Piper

Carmack Sanders

Mrs. Lula Scott

Mrs. Lerline Smith

Erin Stewart

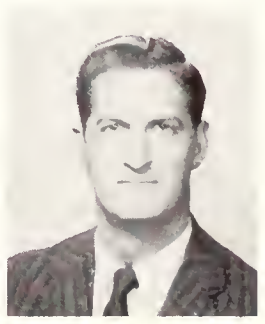

Charles Temple

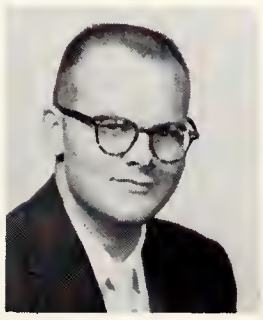

Terry Trice

Martha Annette Vincent

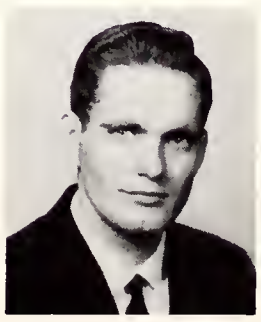

Jerrel Edward Walker

Sherlie S. Walker, Jr.

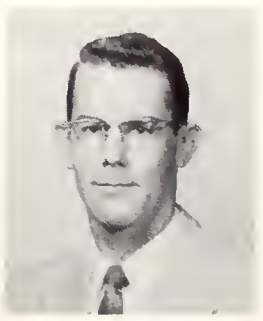

John Walker

Sarah Wharey

Mrs. Rosestelle Woolner

leadership

panhellenic

SEATED, left to right: Marti Boales, Jackie Talley, Kay Tyus, Dean Rawls, advisor, Nina Underwood, Pat Dawkins, Jere Lee Somervell, Doris Jernigan, Brenda Pikey, Priscilla Lee, Jean French.
STANDING, left to right: Pat McGregor, Dana Dreinhofer, Carol Crocker, Peggy Walters, Dorothy Stewart, Pat Taylor.

OFFICERS:

PAT DAWKINS, President

JERE LEE SOMERVELL, Vice-President

NINA UNDERWOOD, Secretary

DORIS JERNIGAN, Treasurer

student government

executive branch

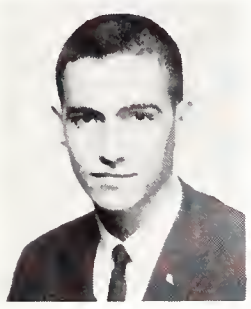

Clyde Ford
President

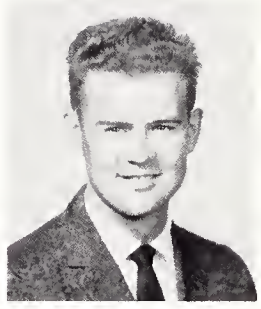

David Landis
Vice-President

Mary Tobin
Secretary

legislative branch

Ronald Booker

Barry Chase

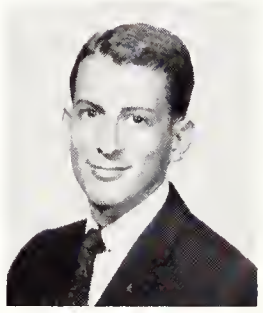

Bill Clifton

Pat Dawkins

Jerry Diamond

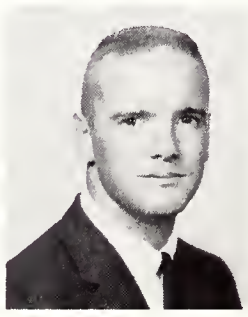

Giff Edgerson

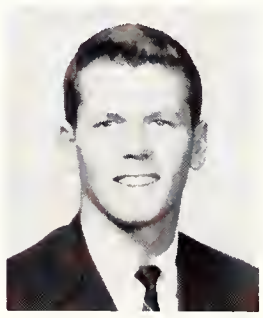

Frank Flautt

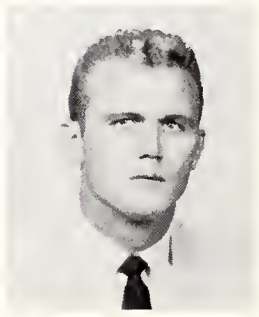

Jim Hardin

Eleanor Harris

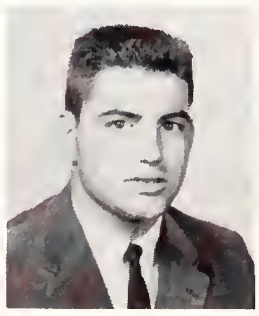

Jim Hopper

Priscilla Lee

Don Lipscomb

association

supreme court

Jane Christian
Chief Justice

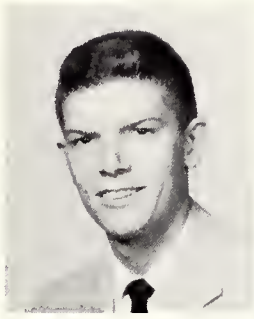

Richard Koepke
Senior Justice

Theta Kelly
Senior Justice

Roy Reed
Junior Justice

Jackie Jones
Junior Justice

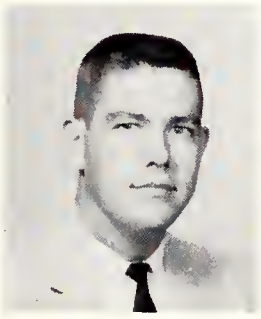

Pete Lyon

Barbara McBride

Bob Pender

Linda Rice

Linda Russell

Jere Lee Somervell

Sally Taylor

Bill Thompson

Richard Vollmer

Betty Waters

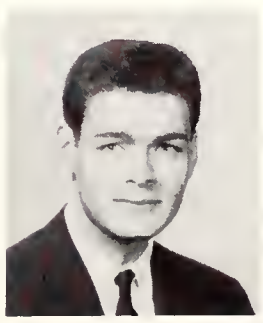

Dwight Williams

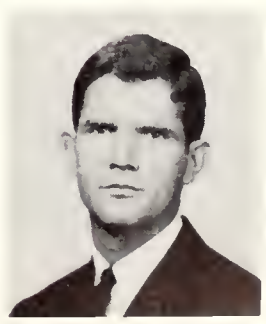

Jim Wright

interfraternity council

Don Lipscomb
President

Edward Robbins
Vice-President

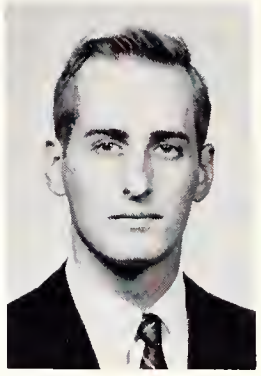

Steve Fransioli
Secretary-Treasurer

SEATED: Clyde Ford, Barry Chase, Bob Pender, Bob Rubin, Richard Brackhahn, Cecil Lamberson.
STANDING: Richard Vollmer, Jim Hammock, Terryl Wilson, Bill Thompson, Jim McLeod, Gaylon Varden, Bob Buchalter, Tom Templeton, Charles Presson, Gary Gregory.

Members of Junior Panhellenic are Boales, Loeffle, Taylor, Whalen, Somervell, Dickens, Johnston, Jones, McRee and McNeal.

junior panhellenic

Officers of Junior Panhellenic are Donna Dickens, President; Mitzi Taylor, vice-president; Linda Stroupe, secretary-treasurer; Jere Lee Somervell, advisor.

mynders west

MRS. VELMA MAY, dorm hostess

Freshman Dorm Senators, BACK ROW:
Helen Moore, Betty Harrington,
Ginger Brannon
Katie Eperson
Linda Gail Moore
Virginia Hardaway

Barbara Capooth
Sylvia Anderson
Jill Brannon
Ann Tindle

Counselors—left to right, BACK ROW: Ruth Caldwell, Theta Kelley, Linda Rice, Julia Kaiser, Jimmie Ann Ray, Barbara McBride, Joyce Stanley.

mynders east girls dorm

Dormitory counselors are left to right, BACK ROW: Frances Shaw, Linda Adams, Judy Gibbs, Sara Ann Barnett, Beverly Jamison, Dottie Zieger, Sue Beal, Delores Gay, Marilyn Young, and Martha Piper.

Officers of Mynders Hall are left to right, Martha Piper, secretary; Marilyn Young, vice-president; seated, Delores Gay, president.

1959
may queen

ELIZABETH "BUTCH" BASSETT, May Queen 1959

The barefoot Queen

1959 May Queen and Court

What's that? Rank! What's rank? POWER!

Sluurrrpppppl

Just ONE more beer, baby?

You silly . . .

Bruno Bonduelle, the 1959 foreign student, is pictured here playing his favorite card game, Bridge.

organizations

band

Ardala Harding

Janet Hatley

Woodwind Section

Brass Section

Bert Chapman
Head Majorette

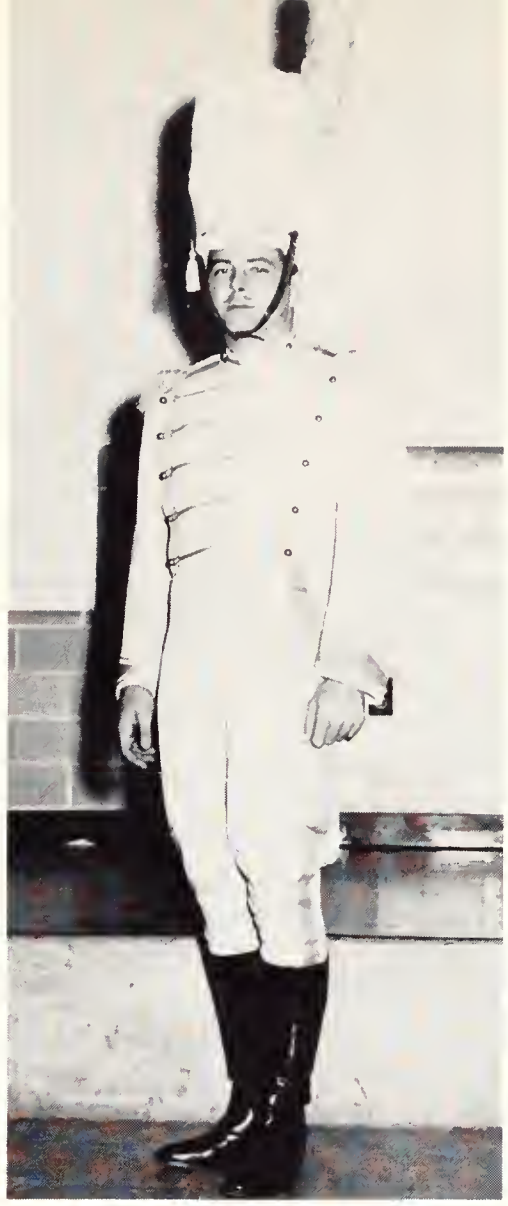

Syd Mullins
Drum Major

Carolyn Langham

Barbara Wagerman

Percussion Section

Barbara
Davis

religious section

THE LAST SUPPER, by a Florentine Painter about 1550.
Kress Collection — Brooks Gallery, Memphis

RELIGIOUS COUNCIL

BAPTIST STUDENT UNION

CANTERBURY CLUB

DISCIPLES OF STUDENT FELLOWSHIP

HILLEL

KOINONIA

NEWMAN CLUB

WITTENBERG

WESLEY FOUNDATION

WESTMINSTER FELLOWSHIP

CHI ALPHA

MSCF, INTER-VARSITY

religious council

Vic Robilio, treasurer; Kathrine Fowler, secretary; Morris Loskove, vice-president

Barbara McBride, president;
Dr. Percy Guyton, faculty advisor

The Religious Council is composed of representatives from each religious club on campus. Each year the council plans and sponsors Religious Emphasis Week.

westminster

Rev. Wayne Meeks, advisor;
Julia Kaiser, president

Officers of Westminster are left to right, TOP ROW: Lydia McDill, treasurer; Richard Kelsall, house chairman; Helen Frericks, publicity chairman; Cathie MacDonald, second vice-president; Kathrine Fowler, ecumenical coordinator; Harriet Stockley, first vice-president; not pictured, Cathie LeDuke, secretary.

Westminster Fellowship provides programs for Presbyterian students. Westminster Fellowship House is open every day for MSU students.

newman club

Newman Club officers are left to right, TOP ROW: Father Donahue, director; Fred Ward, first vice-president; Richard Corrington, treasurer; Patricia Vaughan, corresponding secretary; Preston Robb, president.

The Newman Club is sponsored by the Catholic Church for Catholic students. The Newman religious program aims at developing the life of grace in the Catholic student. It meets weekly in the Newman Center.

mscf

Officers of MSCF are left to right: George Floyd; Bill Moss; Chimane Adams; Lock Dillards; not pictured—Tom Miles, president.

MSCF, Inter-Varsity Christian Fellowship promotes growth in Christian discipleship through individual and group Bible study, discussions and speakers.

christian science

Officers of the Christian Science Organization are left to right: Don Walker, president; Carol Whitaker; Linda Miller; Sandra Blount.

baptist student union

The Baptist Student Union has weekly meetings and daily noonday devotions in the house on Patterson. It also sponsors socials, seminars, retreats, and conventions.

Officers of the Baptist Student Union are left to right: Buddy Kelly, administrative assistant; Betsy Wilson, first vice-president; Carla Wilson, second vice-president; James Crouch, president.

koinonia

The Koinonia Club is an organization for members of, or those interested in, the Church of Christ. The Club is dedicated to developing friendliness among the students at MSU. Spiritual inspiration is gained through weekly devotionals at Johnson Hall.

Officers of the Koinonia Club left to right: Leon Sanderson, Member-in-chief; Nancy Phillips, Secretary; June Howell, Publicity chairman; Joyce Cannon, President; Dr. Jesse Fox, Faculty advisor; not pictured — Tom McAuley, Vice-president; Janice McCoy, Treasurer.

canterbury

The Canterbury Club is for those students on campus who are Episcopalians. Barth House is the center of activities for all Episcopalians, including the Canterbury Club.

Officers of the Canterbury Club are left to right: John Rhodes, Fleta Anderson, Buddy Duke.

wesley

Barabara Jones, third vice-president; Jimmy Wilford, first vice-president; Jane Hamm, second vice-president; not pictured: Betty Water, secretary; James Carruth, treasurer.

Clarence Hampton, director; Ralph Gray, president.

Wesley serves Methodist students through the opportunities of worship, discussions, study groups, retreats and recreation. The new building for Wesley Foundation was recently completed.

chi alpha

Chi Alpha, Christ Ambassadors, is an organization for the Assembly of God students.

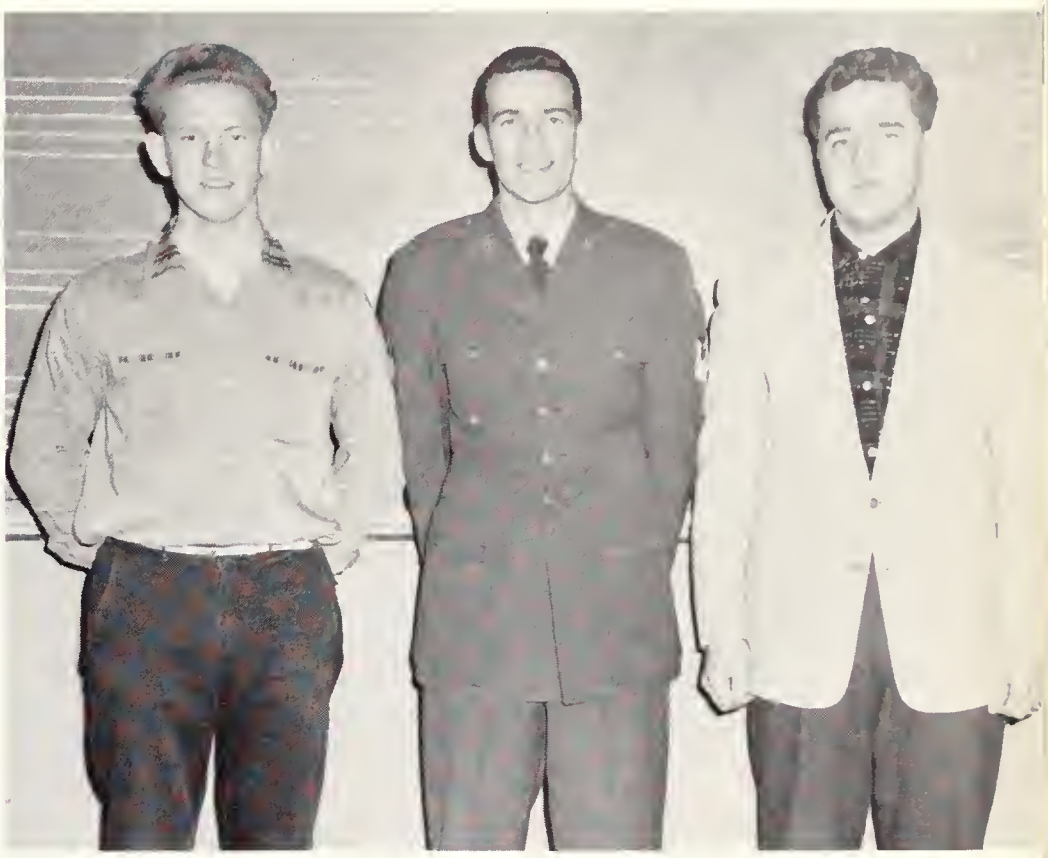

Officers of Chi Alpha are left to right: Ken Meadors, vice-president; Charles Coscia, president; Billy Barron, secretary.

disciples of student fellowship

DSF is the religious organization for students who are members of the Christian Church. DSF meets every Tuesday night at the Highland Street Christian Church.

Officers of DSF are left to right: Ann MaGee, Morgen Morton, Beverly Jamieson, Sara Covington, president; Ann Green.

wittenberg

Wittenberg is a Lutheran student organization which provides for the spiritual development and Christian fellowship of students. It meets twice monthly at Redeemer Lutheran Church, Highland at Central.

Officers of Wittenberg are Tom Starling, president; Rodney Strop, vice-president; Jeanne Graham, secretary-treasurer; Rev. Leo Symmank, clerical advisor.

hillel

Hillel serves as a home away from home for students of the Jewish faith. Hillel meets every other Tuesday night at the Memphis Jewish Community Center.

Herman Goldberger, president; Emanuel Gale, advisor.

minor msu activities

The Memphis State Camera Club

A few of the Pi KA's in tront of the Den

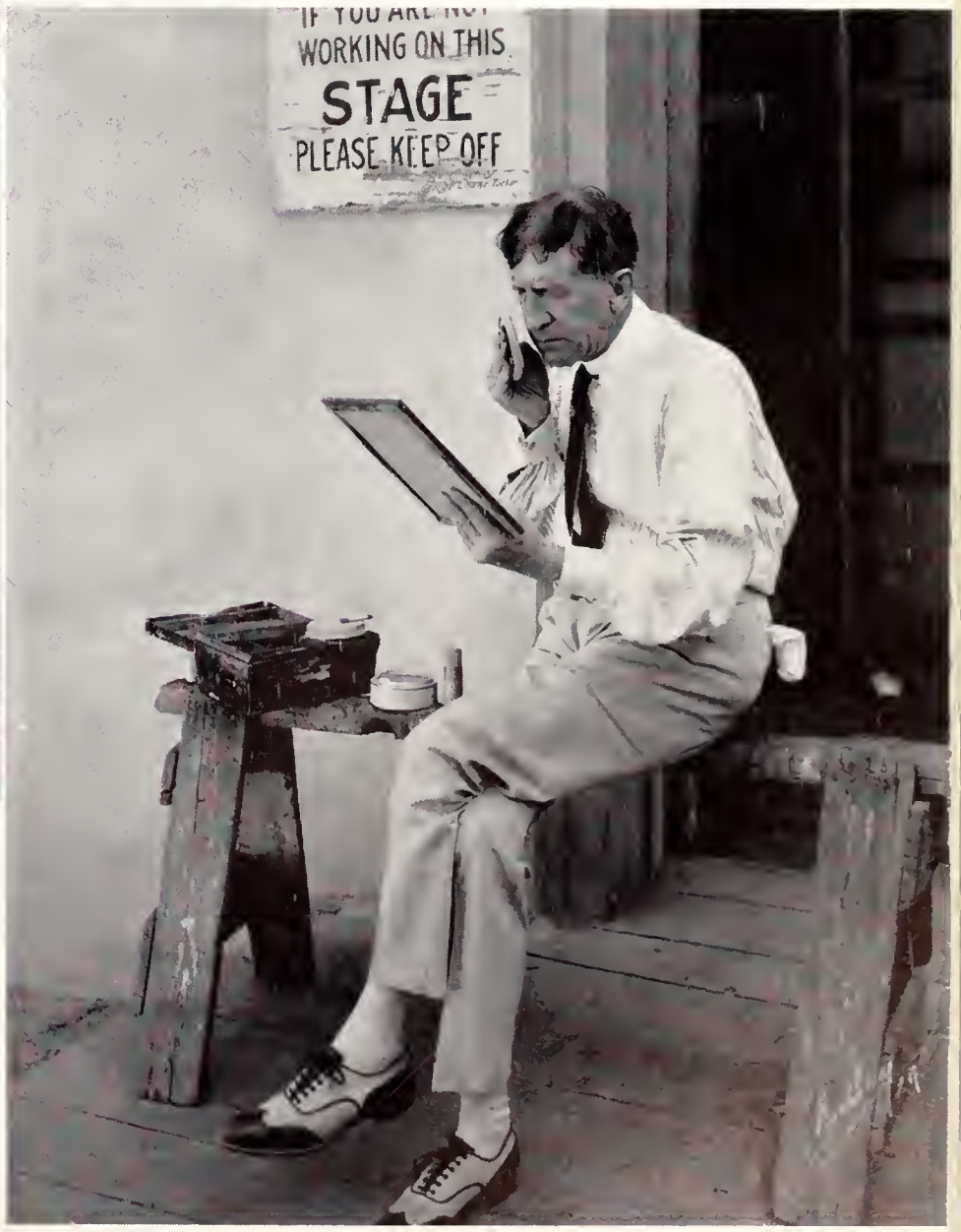

Fixing up for the D Z follies

Some of the boys playing bridge in the Den

One of the faculty looks in his mail box

One of the fraternities and their dates down for a weekend at Sardis Dam

Fraternity Sweetheart

I just flunked Spanish

Hazing the freshmen

miss memphis state

florence ann wilkins

mr. memphis state

richard vollmer

typical ed and co-ed

jere lee somervell

giff edgerton

mr. and miss fabulous

linda rice and tommy james

junior miss

pat taylor

opera scenes

Patsy Welting sings!

Leading Lady center of attention in opera.

One of the male leads in the opera

Patsy Welting charmingly looks on

Group scene in the opera

Two main characters in the opera

The death scene!

The orchestra plays for the opera.

desoto beauty review

1960

GAYLE MITCHELL, DeSoto Beauty Queen

Queen Gayle and her two alternates, Anita Atkins and Pat Kerr

DeSoto Beauty Court

Jane Fransioli, Vivian Daves, Anita Atkins, Gayle Mitchell, Pat Kerr, Thelma Schwartz, Bert Chapman.

math club

The Math Club is composed of students interested in mathematics. Vocational guidance is offered to math majors.

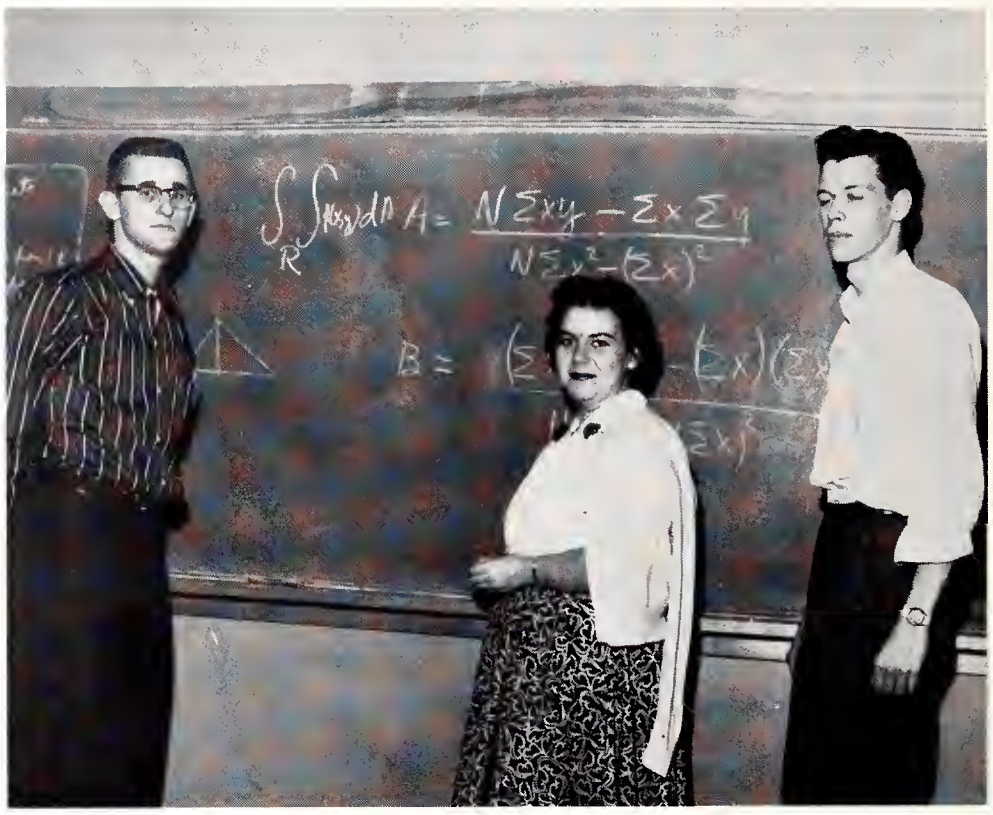

Officers of the Math Club are left to right, Ron Wilson, Publicity reporter; Bonnie Giem, president; Bob Ritter, Secretary-treasurer; not pictured, Elsie Collins.

The Physical Education Club is composed of students interested in physical education. President of the club is Wayne Armstrong.

pe majors

american chemical society

Officers of the American Chemical Society are Dr. Holmes, advisor; Marshall Marcus, president; William Ristey, vice-president; Leslie Bradow, secretary-treasurer.

The American Chemical Society is composed of students with a special interest in chemistry.

The Physical Education Club is an organization for women who are interested in physical education. Members are also affiliated with the American Association for Health, Physical Education, and Recreation.

Officers of the Physical Education Club are left to right, Barbara Franklin, secretary; Kay McGarrity, treasurer; not pictured, Dale Plunk, president; Lee Berretta, vice-president.

p.e.

psychology

The Psychology Club is composed of members with an interest in the study of psychological methods. The club stimulates the interest in psychology on campus.

Officers of the Psychology Club are left to right, Sandra Tharpe, treasurer; Mrs. Ellen Cohen, advisor; Mr. Paul Horn, advisor; David Gibson, president; not pictured, Jeannine Harmon, secretary; Byron Eicker, vice-president; John Rhodes, historian.

physics

Officers of the Physics Club are left to right, William Shelby president; Charles Eddlemon, vice-president; Robert Swindell, secretary-treasurer; Percy Dannelley, co-ordinator.

The Physics Club is composed of students with a special interest in physics.

philosophy

The Philosophy Club, newly organized on campus, is for students interested in philosophy. Honorary membership is extended to people off campus who are interested.

Officers of the Philosophy Club are left to right, Dr. W. B. Barton, Jr., advisor; Miles Lovelace, vice-president; Louis Allen, treasurer; Betty Ann Stamm, president; Julie Negele, secretary.

ioka wikewam

Officers of the Home Economics are left to right, Marilyn Whitaker, vice-president; Marilyn Cates, historian; Barbara Jones, president; Sue Beal, treasurer; Ruth Caldwell, secretary.

Ioka Wikewam is the organization for women interested in home economics at Memphis State. The sale of fruit cakes during the Christmas season is one of the projects.

ace

The purposes of the Association of Childhood Education are to develop professional knowledge and attitudes through association in projects with members who desire to teach. Prospective elementary and secondary teachers are urged to join.

Officers of the ACE are, left to right: Barbara Bruce, secretary; Jackie Jones, president; Irma Roberts, treasurer; Ida Faye Killebrew, first vice-president; not pictured, Georgina Detheridge, second vice-president.

young democrats

The Young Democrats Club is newly organized on the MSU campus. Senator Kefauver was the featured speaker on one of the programs.

Officers of the Young Democrats are, left to right: Ronnie Elder, president; Eleanor Harris, secretary; Linda Rice, treasurer; Don Gardner, vice-president.

modern dance

The Modern Dance Club, under the supervision of Mrs. Loretta Floyd, holds regular meetings at which club members practice new steps. May Day is one of the yearly activities of the club.

Officers of the Modern Dance Club are left to right, Mona Claire Corbett, secretary-treasurer; Pat Williams, vice-president; Ann Etheridge, historian; Stella Mullins, president.

forensics

The Forensics Association is composed of students interested in debating and other forms of public speaking. The groups train for participation in intercollegiate speech competition.

Members of the Forensics Association are back row, left to right, Gene Lamb, Jerry Diamond, David Landis, Dwight Williams, Mr. King, George Moreland, Billy Reed, Adam Ballinger, Jeanne Graham, Brenda Cox.

social science

Officers of the Social Science Club are left to right, Dr. James Matthews, sponsor; Joe Mills, vice-president; Charles Aiken, president; Loretta Durburrow, secretary; Frances Shaw, treasurer.

The Social Science Club is for students interested in geography, sociology, political science, or economics.

biology

The purpose of the Biology Club is to stimulate interest in biology. Programs with visiting speakers, films and informal discussions are held regularly.

Officers of the Biology Club are left to right, Richard Ransom, president; Priscilla Lee, treasurer; Barbara Scudder, secretary; Tommy Conn, vice-president.

s.a.m.

Officers of the S.A.M. are Don McKinnon, secretary; Pete Ruby, treasurer; Eddie Nicholson, vice-president; Ronald Booker, president.

The Society for the Advancement of Management is made up of management majors and minors. The club helps maintain a job placement service for members in the field of management.

sock and buskin

Sock and Buskin is an organization for students interested in drama. The club organizes and sponsors Green Room Dramas which students produce, direct and manage.

Officers of Sock and Buskin are left to right, Patsy Morrison, vice-president; Susie Smith, secretary-treasurer; Carolyn Wellborn, president.

white caps

White Caps is an organization for students who plan a career in nursing. This unites the students who will enter the University of Tennessee after their studies in liberal arts.

Officers of the White Caps are left to right, Paula Hipp, secretary-treasurer; Katy Epperson, vice-president; Mary Ann Puschaver, president.

accounting club

The Accounting Club is an organization for students majoring in public and industrial accounting.

Officers of the Accounting Club are left to right, Mickey Ison, treasurer; Duane Pelfrey, secretary; Clinton Tate, vice-president; Charles Civer, president.

cub club

The Cub Club was organized to promote school spirit and to encourage an interest in athletics.

Officers of the Cub Club are left to right, Beverly Frizell, secretary; Jackie Hinton, membership chairman; Ronnie Elder, vice-president; Theta Kelly, president.

Officers of En Guarde are left to right, Barbara Franklin, treasurer; Barbara Maury, president; Nancy Barber, secretary.

en guarde

En Guarde is an organization for students interested in fencing. Faculty advisor is Miss Jo Ann Young.

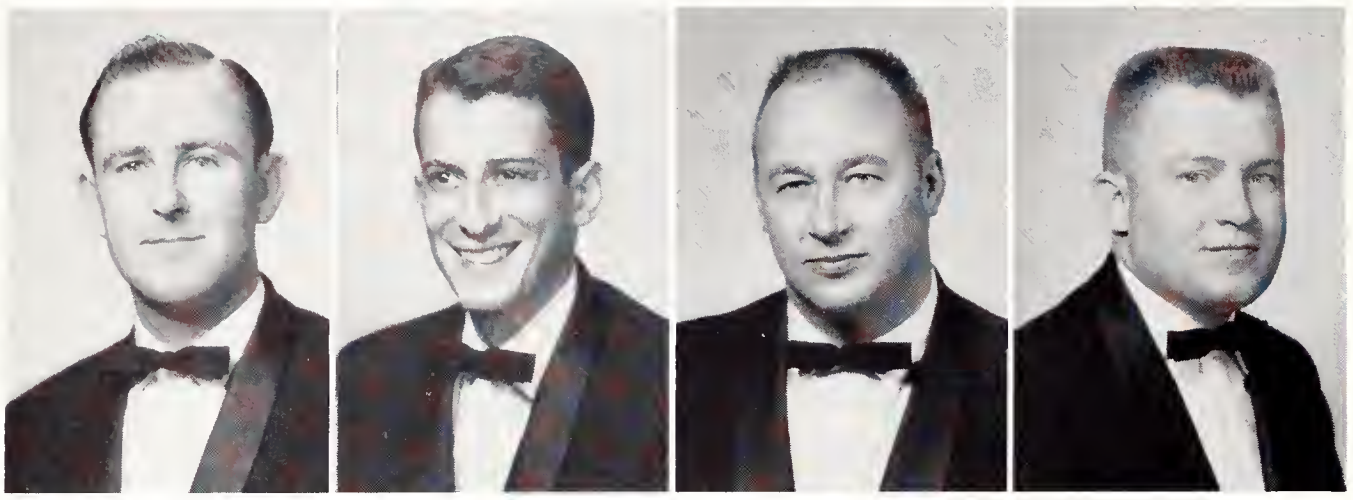

Bill Rice,
president
Bill Clifton,
senior vice-president
Charles F. Dickenson,
vice-president
Charles Civer,
secretary

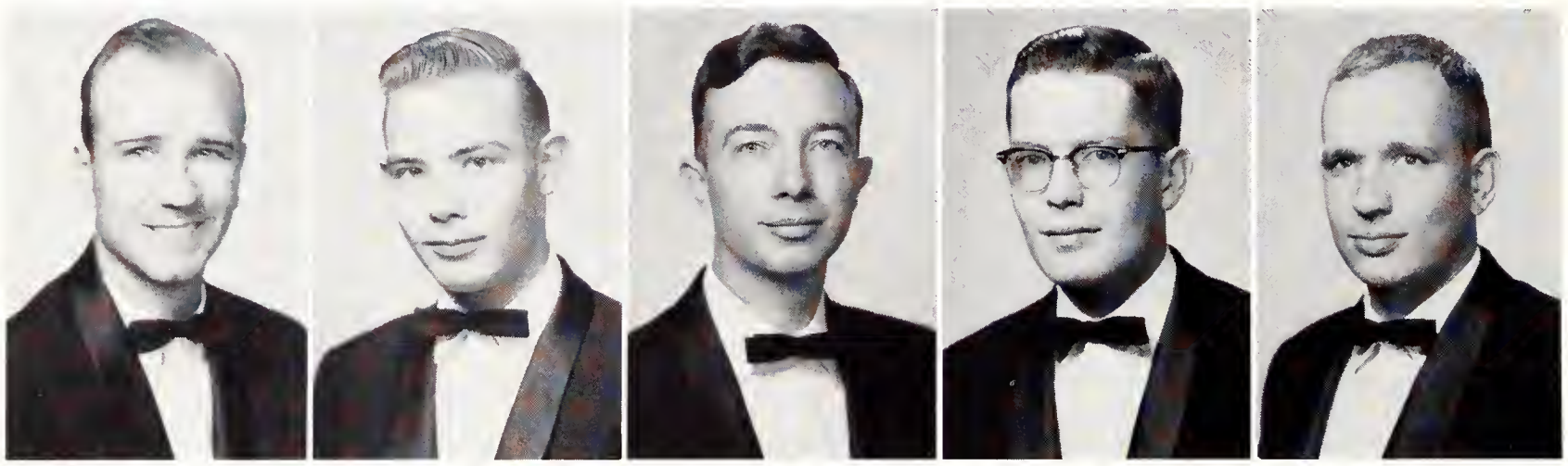

Fred Allison | Joe Battistelli | Ronald Booker | Don Carnes | Charles Carsten

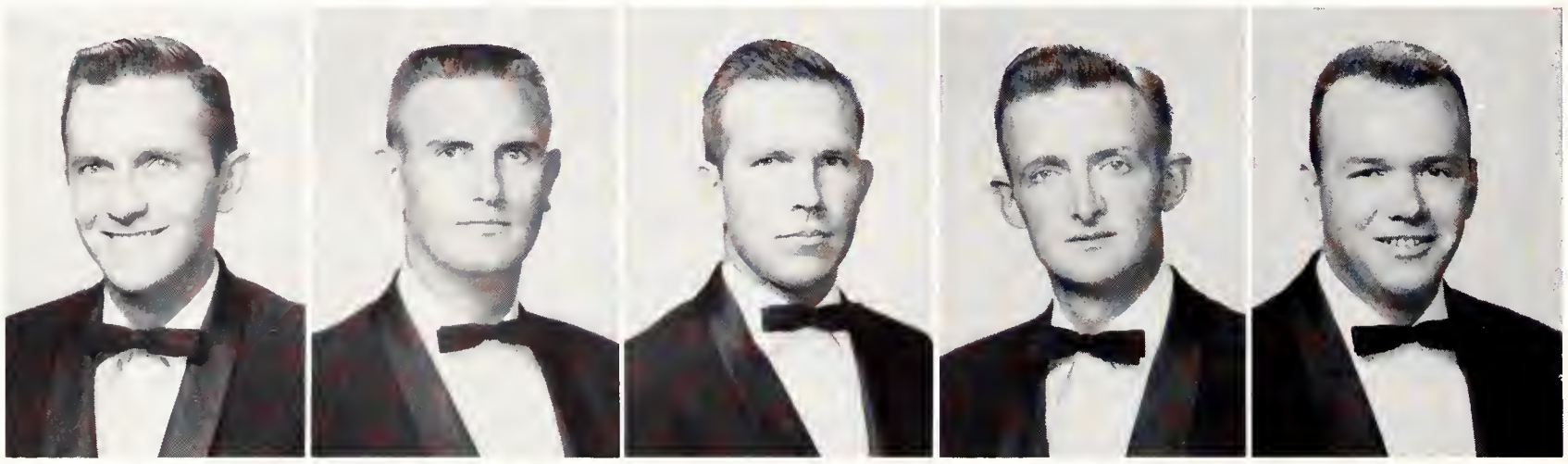

Charles Chipman | Paul Clift | Willard Cummings | Hoyle Dowder | Grady Fouch

Malcomb Gross | Hubert Herseltine | Billy Joe Howell | Mickey Ison | Albert Kidd

ΔΣΠ

John LeFlar

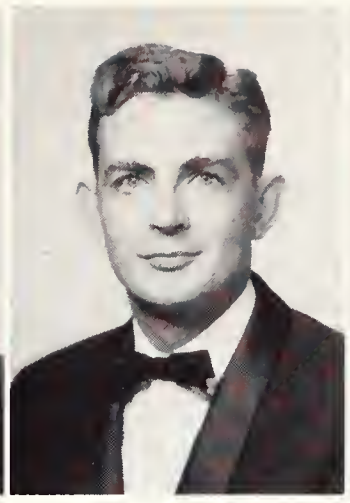
Jack Logan

Richard Maguire

Jim Mallory

Clifford A. Marlar

Charles D. May

Angus McAdary

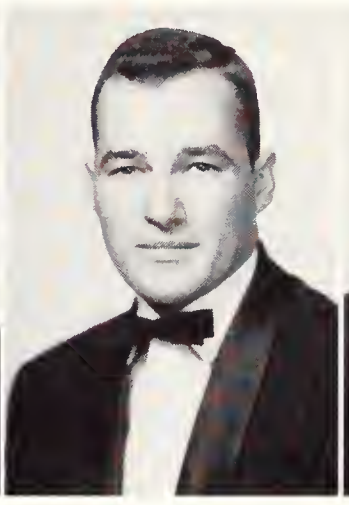
Bob McDavid

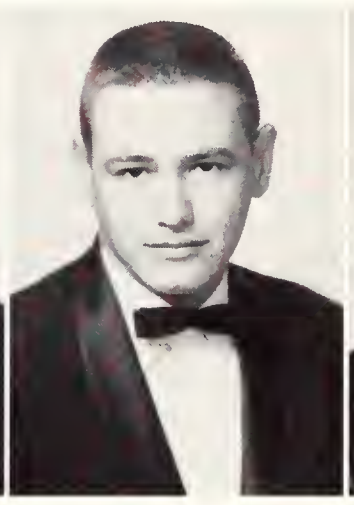
J. W. McMurray

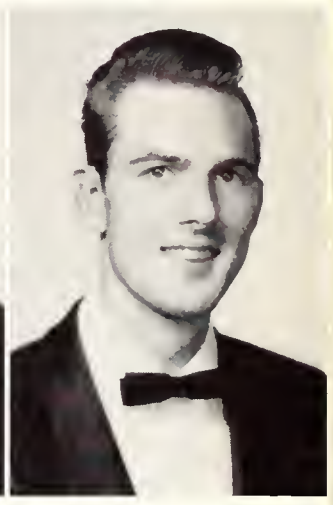
David Parker

Duane Pelfrey

Jere W. Perry

Gerald W. Pickens

James C. Pope

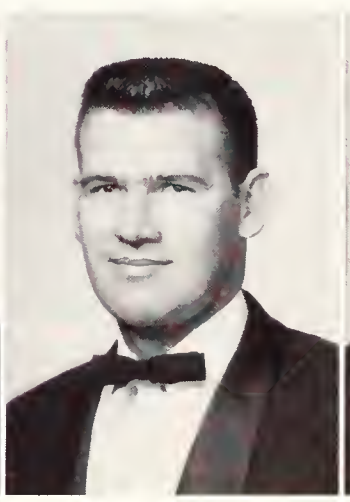
Bob Potts

James Redus

Ray Sanders

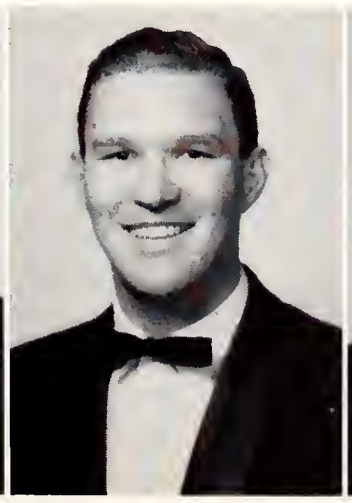
George Shanks

Charles Stanford

Jim Talbert

Billy Joe Walker

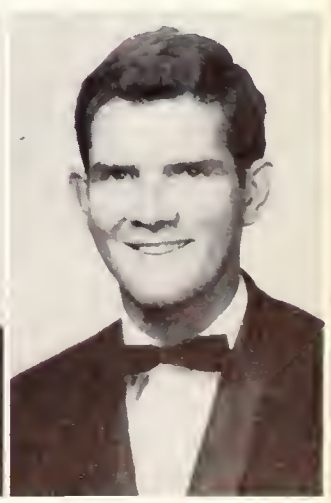
Jim Wright

pi sigma epsilon

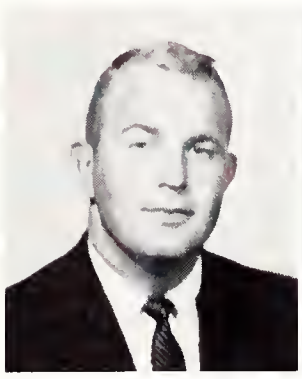
Robert Barton

Larry Boone

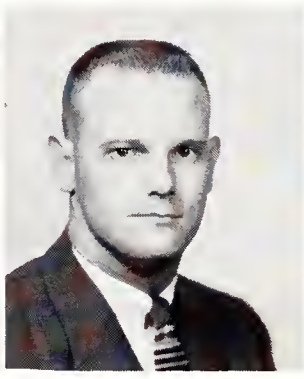
Billy Brown

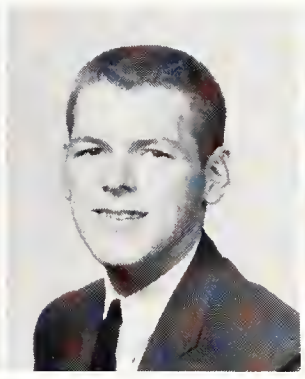
Jim Buchanan

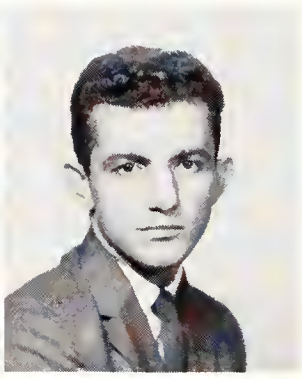
Fred Ciarloni, Jr.

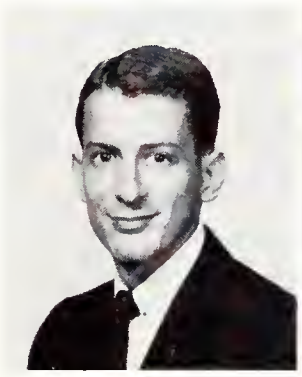
Bill Clifton

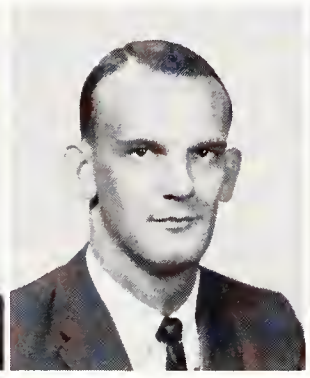
Gordon Compton

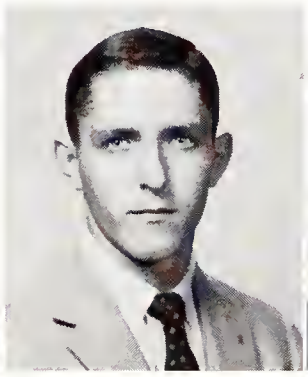
Philip DeVore

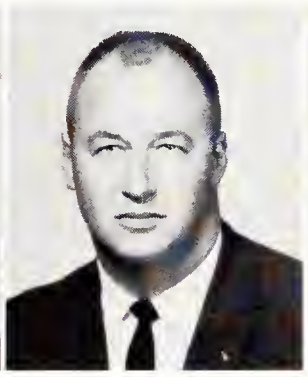
Charles Dickerson

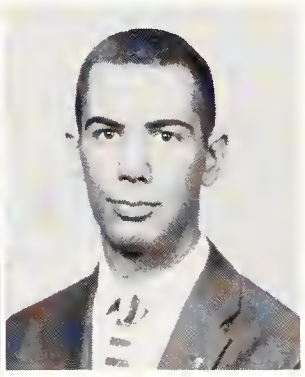
Gary Emerson

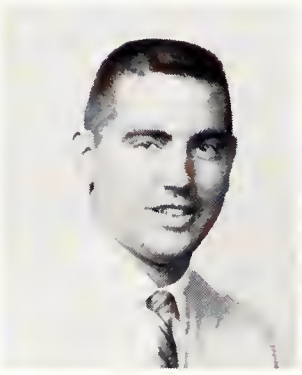
Riner Fletcher

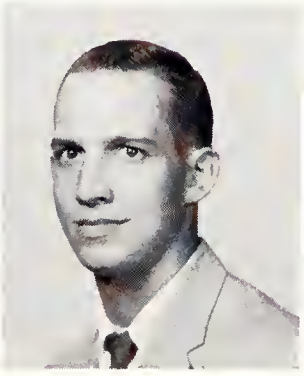
Gus Forrester

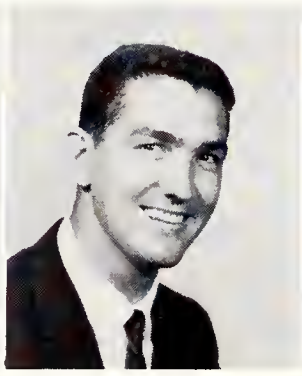
James Gaines

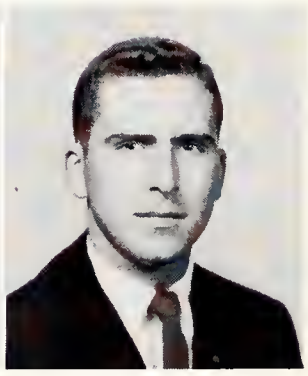
Tom Gerdes

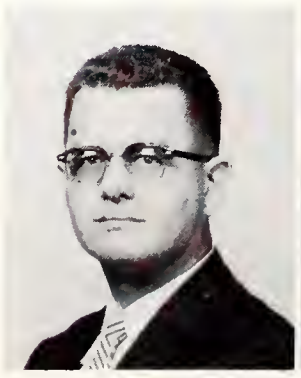
Billy Grantham

Ken Guthrie

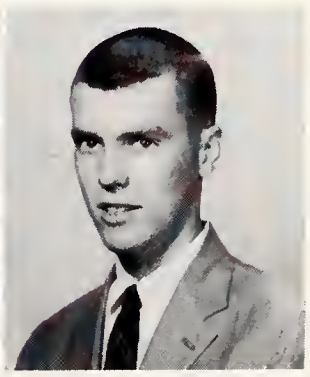
Joe Haines

pi sigma epsilon

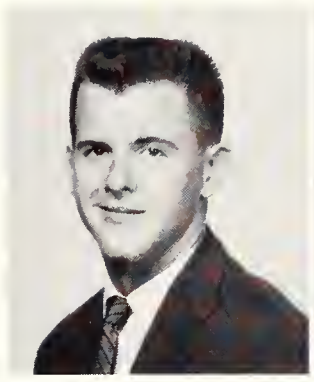
James Hampson

Richard Jones

William Kellum

George Lewis

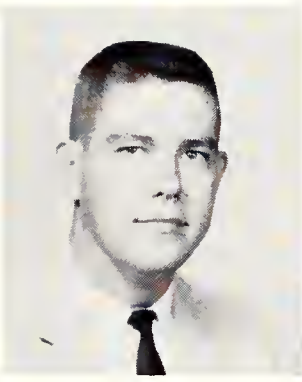
Herbert Lyon

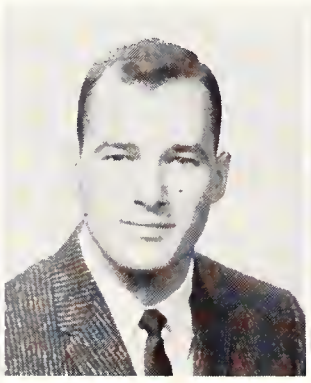
Bob McDaniel

George Moreland

Don Palmer

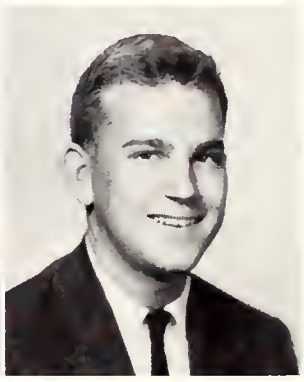
Pembroke Pinckney

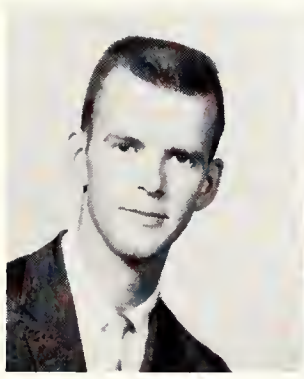
Jim Poor

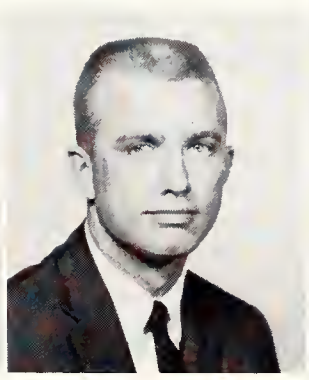
Preston Robb

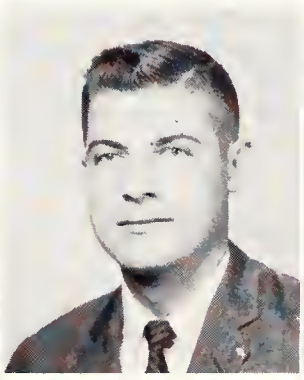
Vic Robilio

Ed Simmons, Jr.

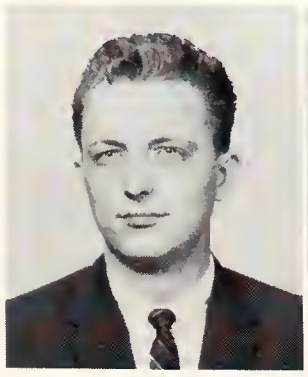
Cecil Stanfill

Jim Sunderland

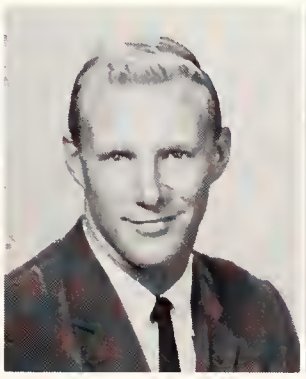
Richard Vollmer

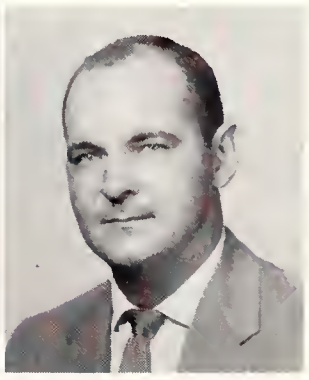
J. Ray Woodruff

tassel

Joy Bailey
Barbara Baratti
Marty Boales
Jane Christian

Norma Cox
Dana Dreinhofer
Kathrine Fowler
Jeanette Gaede

Jeanne Graham
Barbara McBride
Ann Mullins
Dorothy Nobels
Diane Bennett Phillips

Marjorie L. Richard | Linda Russell | Jaqueline Tally | Dale Turner | Patsy Welting | Patricia Williams

tau kappa alpha

Norma Cox

Jeanne Graham

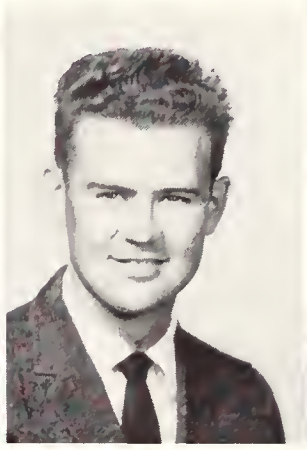
David Landis

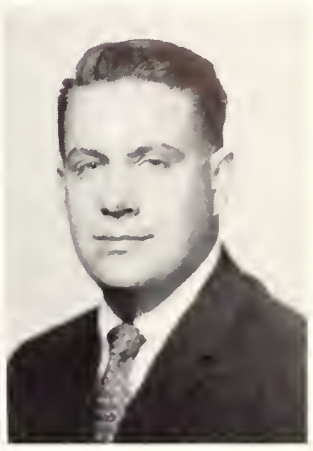
Bob Macek

James R. Merchent

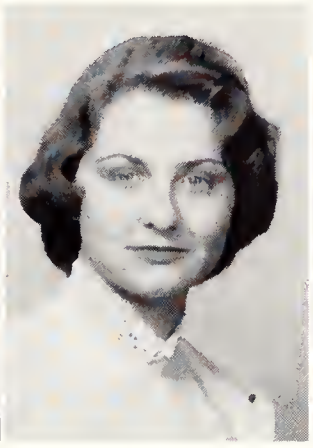
Susanne Smith

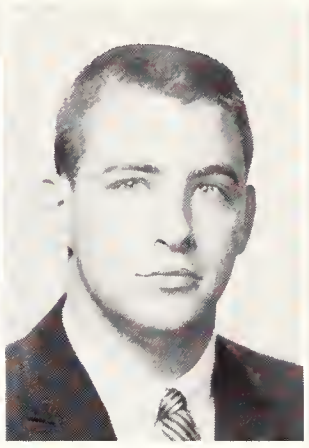
Tom M. Templeton

Carolyn Wellborn

Dwight Williams

phi mu alpha sinfonia

James Oris Barrington

Charles Dill

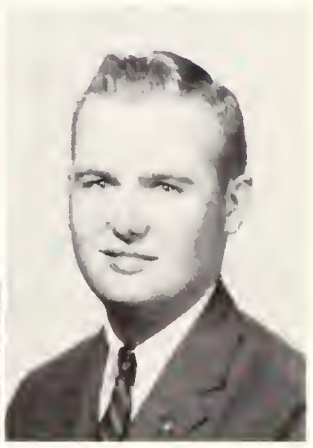
Joel Duskin

Clyde Ford

Frank C. Masserano

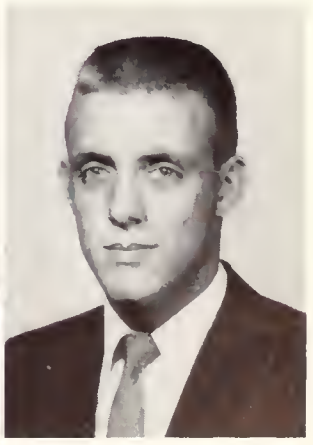
Jerry Singleton

alpha lambda delta

Faye Boatman

Carolyn Dorsett

Linda Faught

Gail Grilli

Eleanor G. Harris

Mary Lee Hudson

Jackie Jones

Martha Martin

Barbara McBride

Jimmie Ann Ray

Linda Rice

Barbara Scudder

Jo Shaw

Joyce Shelton

Yvonne Smith

Sara Warrington

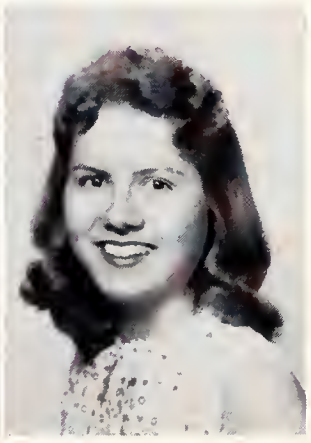
Anita Woods

sigma delta pi

Sara Joy Bailey

Mario Calvo

Kathrine Fowler

Julie Ann Negele

Evon Shelby

phi alpha theta

Diane Bennett Phillips

psi chi

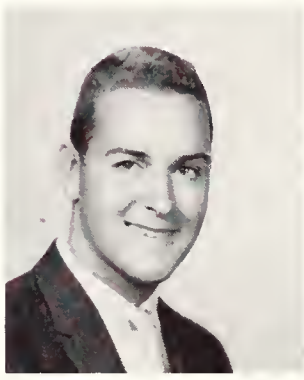
David Gibson

Robert Marchbanks

delta kappa

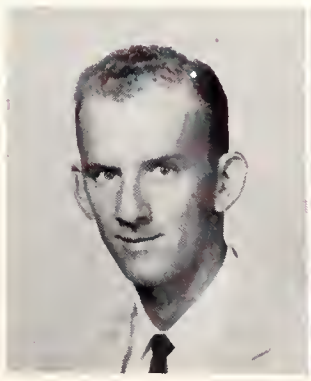
Joe Ross Bower

Barry Chase

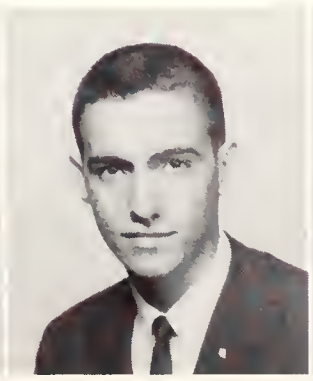
Clyde Ford

Richard Koepke

Terryl Wilson

chi beta phi

Bob Buchalter

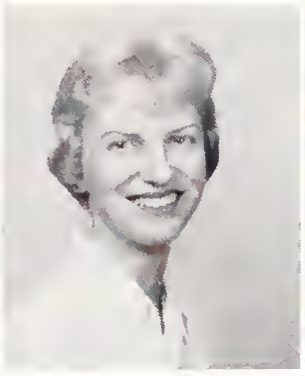

Ann Clark

Jane Culbreath

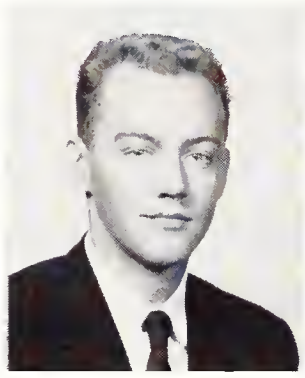

Leo Davis

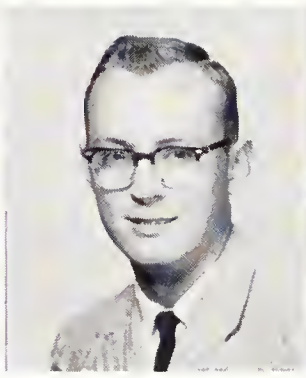

Richard Dehn

Carolyn Harder

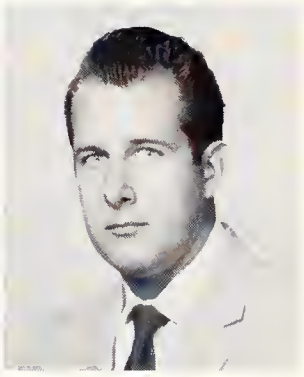

James Robert Henley

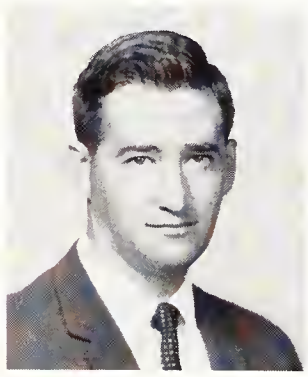

Bobby Kelly

Barbara McBride

Bill Zuber ..... *President*
Dorothy Nobles ..... *Vice-President*
Linda Russell ..... *Secretary*
Jane Culbreth ..... *Treasurer*

Dorothy Nobles

Linda Russell

Phillip Utley

Robert Wentworth

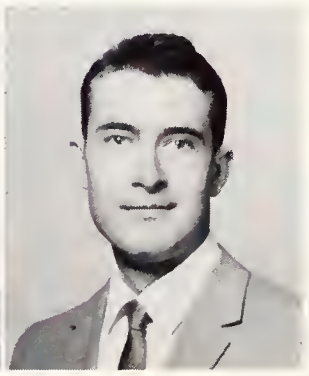

William Zuber, Jr.

pi delta epsilon

Linda Adams
vice-president

Joy Bailey

Dana Dreinhofer

Davey A. Earls
secretary-treasurer

Carolyn Harder

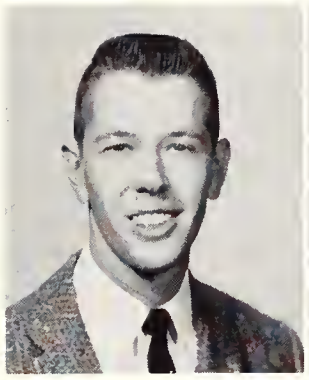

Robert W. Hume

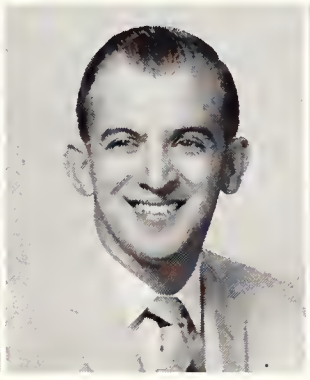

Bobby Moran

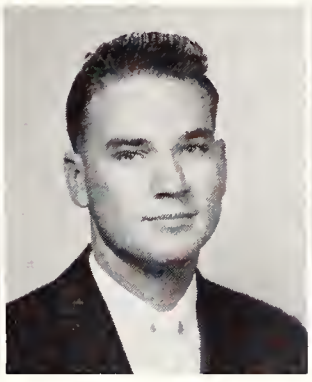

Wayne Norton

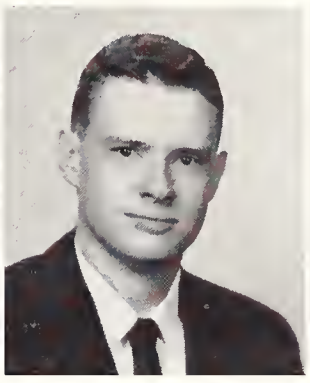

Luther Sanders
president

Wayne D. Sudduth

Mary R. Tobin

arnold air society

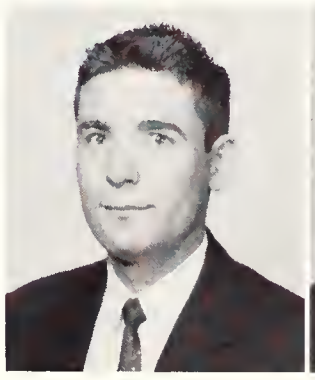

James Carruth

Tom Gerdes

Howard R. Johnson

Gerald Kennedy

William Turner

Carl Thomas Wiles

af

COL. GABE C. HAWKINS
Professor of Air Science

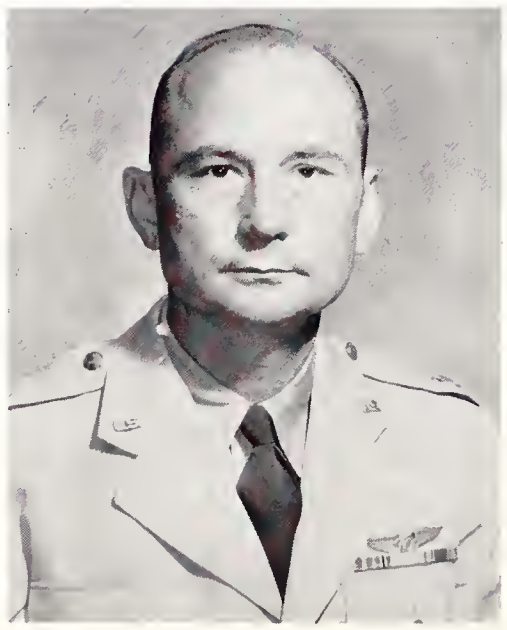

LT. COL. GEORGE L. ANDERSON
Administrative Officer

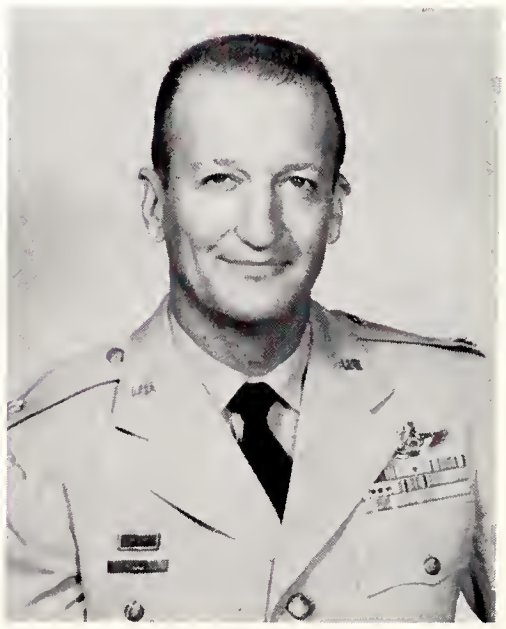

MAJOR CARTHON P. PHILLIPS
Commandant of Cadets

rotc

Capt. George V. Ayton
Capt. Richard C. Fontaine
Capt. McKinley J. Hathaway

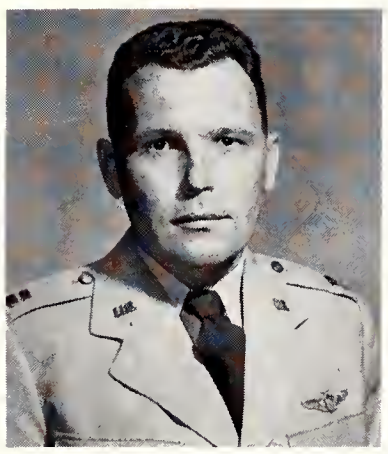

Capt. William T. Jessen
Capt. Hal M. Terry, Jr.

M/Sgt. Woodrow W. Wagster
M/Sgt. George Rasar
S/Sgt. Joe T. Turner

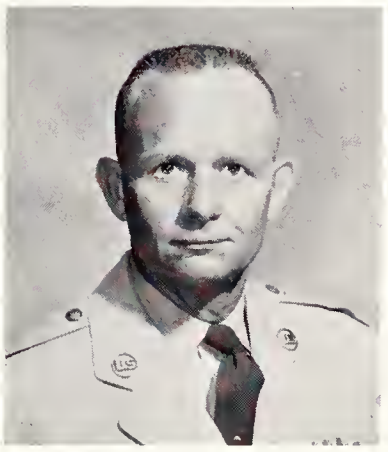

S/Sgt. Cullen L. Cabler
S/Sgt. Ernest R. Campbell
T/Sgt. Donald K. Gafford

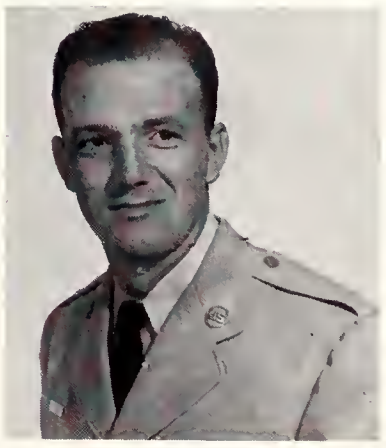
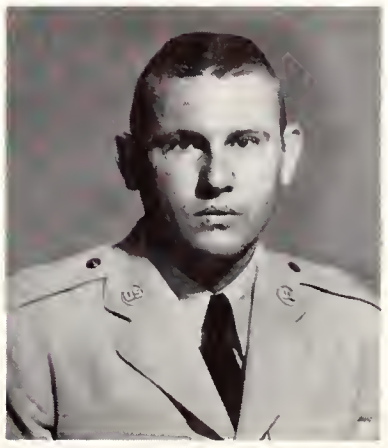
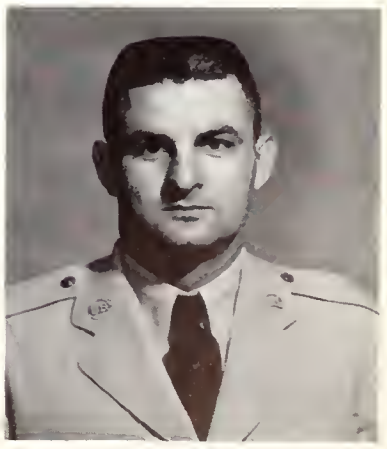

Senior Officers

The Last Mile

Armistice Day Parade

Registration

"Hold Tight, Men"

Who said they couldn't fly?

It wasn't that funny!

Ain't it the cutest thing . . .

Then Constance says . . .

STEVE FRANSIOLI

STELLA MULLIN

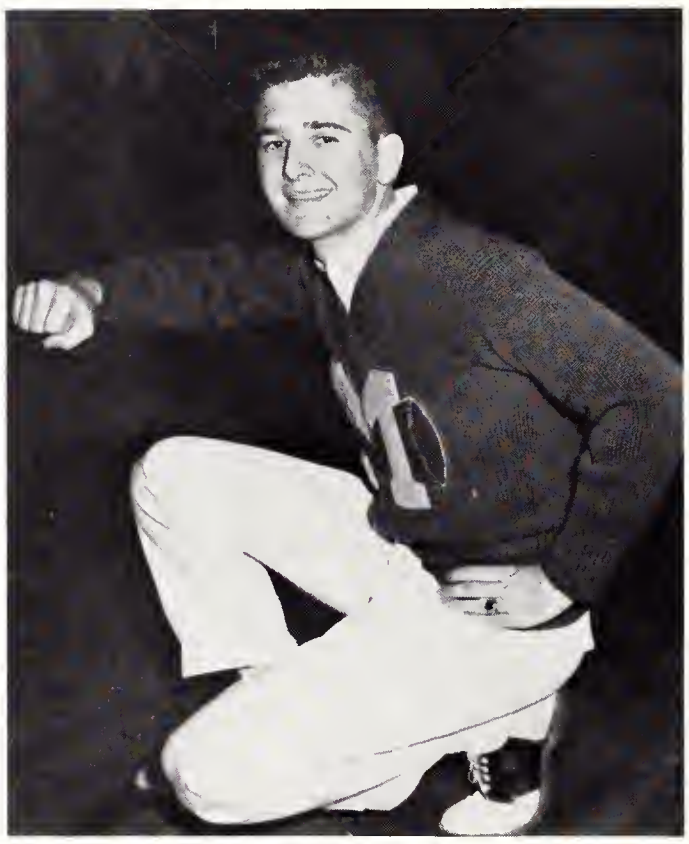

BILL HART

RISA McAFEE

BARBARA FRANKLIN

DAVID MIDDLETON

cheerleaders

FRANK FLAUTT

MARY LENA HUMPHRIES

journalism banquet

Mr. Al Westland receives the coveted quill at the banquet

Dr. H. L. Williams receives a gift from the DeSoto staff.

City Desk . . . at the Embers

1959 DeSoto editor, Gail Howard, presents a gift for outstanding work to Bernie Mentz

ALPHA GAMMA DELTA, first place sorority division

SIGMA ALPHA EPSILON, first place fraternity division

PI KAPPA ALPHA HIGHLANDERS
first place individual act

ΔZ follies

ALPHA DELTA PI, second place in the sorority division

The south won out over the north in Pi K A's skit

LAMBDA CHI ALPHA, second place in the fraternity division

Phi Mu's King Neptune

On board with Sigma Kappa

A D Pi's skit was really groovy

greeks

alpha delta pi

Florence Ann Wilkins
President

Marilyn Young
Vice-President

Patsy Hodges
Treasurer
Dale Turner
Recording Secretary

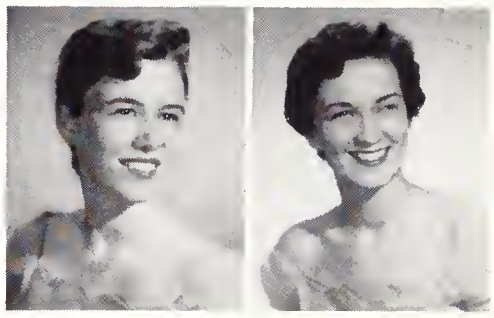

Making posters looks like fun.

Visiting hours in the ADPI room.

What does one no-trump mean?

Pledge class of 1959

ΑΔΠ

Fleta Anderson
Joanne Archer
Linda Kay Arnett
Betty Beauchamp

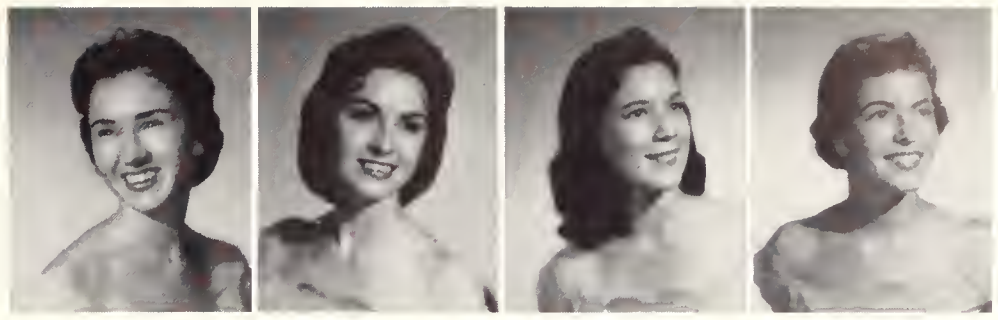

Betty Bennett
Pat Bennett
Ann Blankenship
Jane Brady

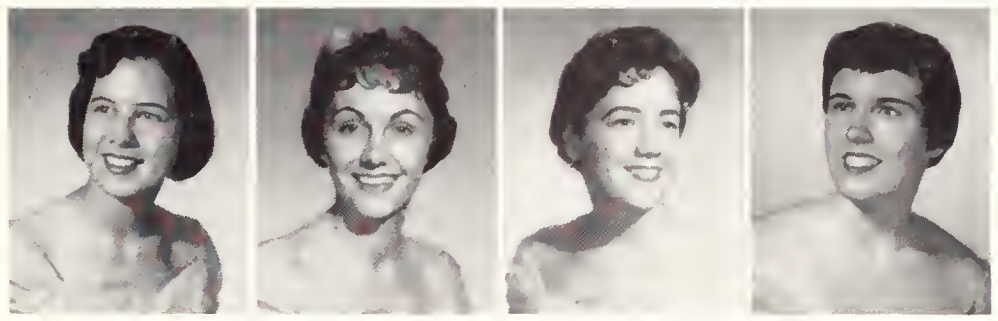

Ruth Caldwell | Marilyn Campbell | Joye Clark | Susan Clem | Mary Sue Cloys | Patsy Collins

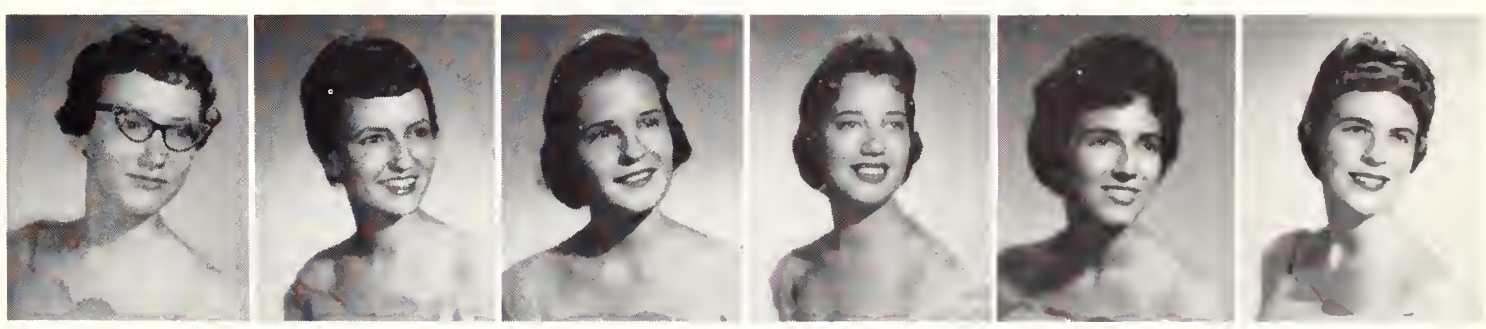

Becky Dawkins | Pat Dawkins | Jane Fransioli | Charlotte Freeman | Brenda Gibson | Roberta Goad

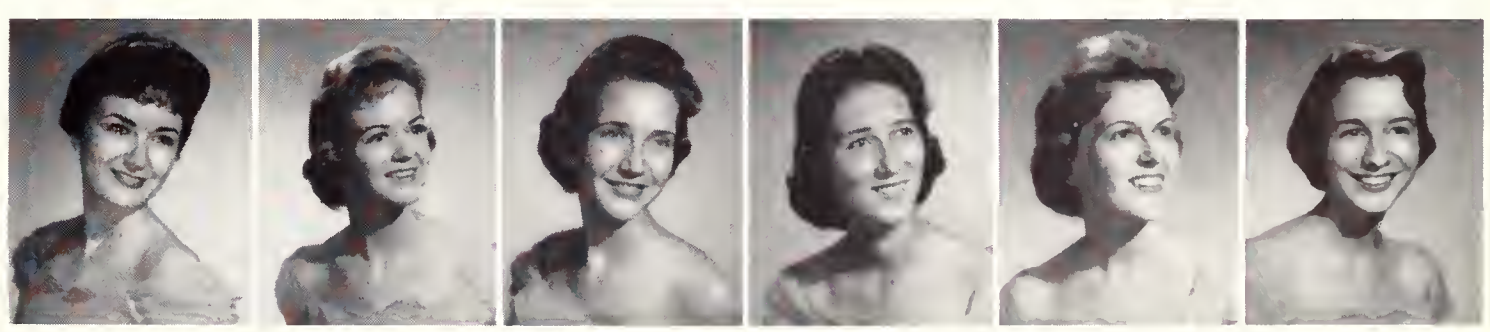

Pat Hanson | Joy Hardy | Carolyn Harrington | Kay Harrington | Eleanor Harris | Shelia Herman

Betsy Herron
Jackie Hinton
Mary Lou Hope

Mary Lee Hudson
Beverly Jamison
Donna Jester

ΑΔΠ

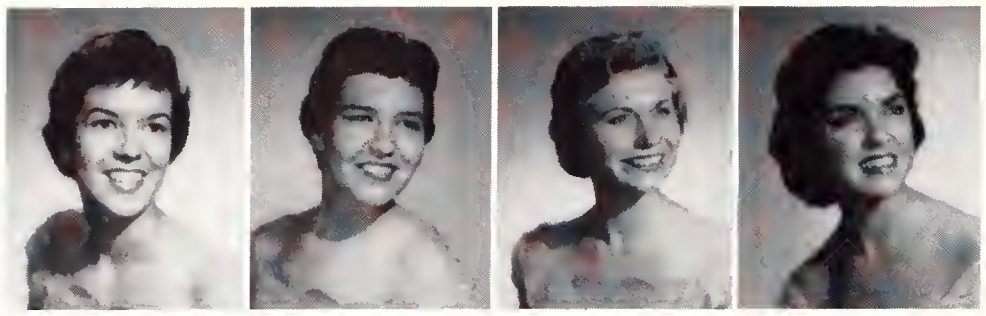

Elaine Johnston
Theta Kelley
Harriet Keough
Pat Kerr

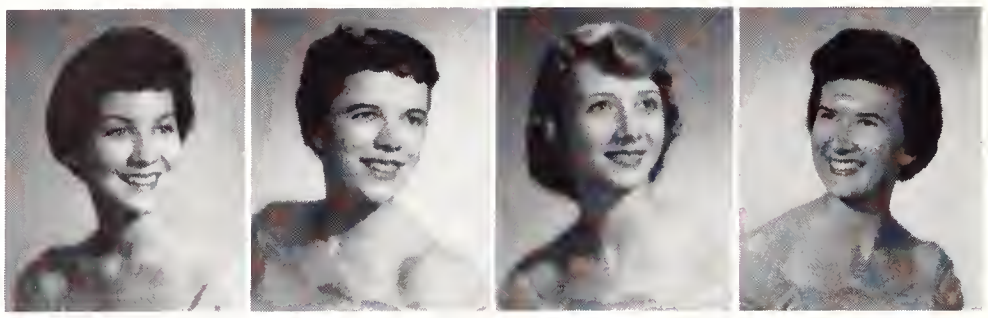

Carole Ketchersid
Dee Ann Drebs
Margaret Lane Lewis
Anita Manning

Martha Martin
Sandra McGrory
Kay McMillan
Paula Meagher

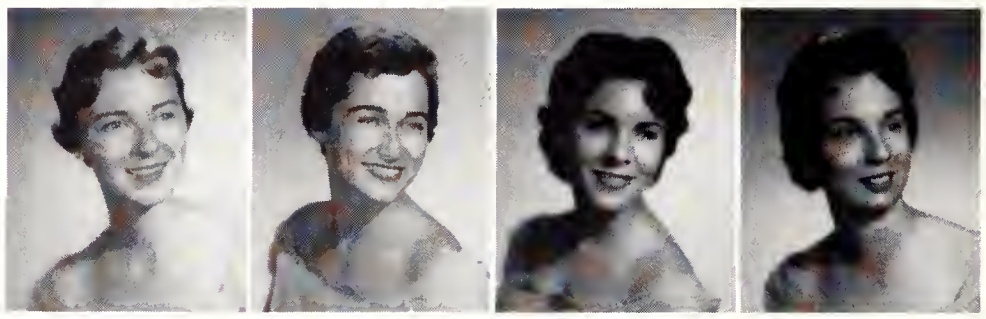

Linda Miller
Helen Moore
Carole Patterson
Carolyn Phelps

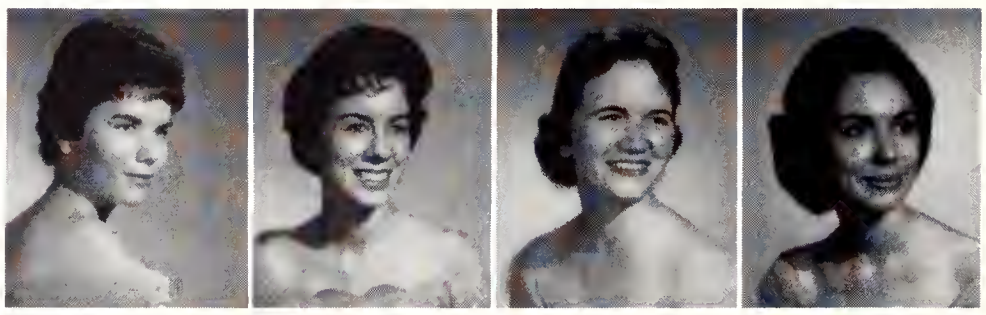

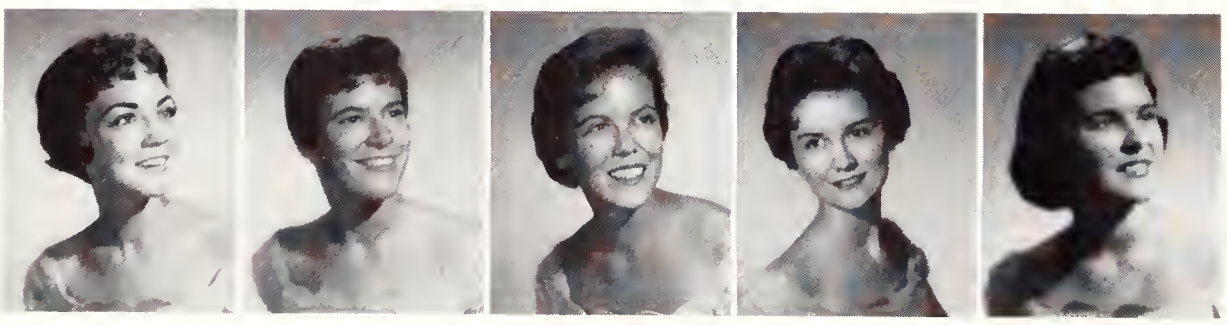

Joanna Roberts
Judy Rowe
Nancy Safley
Ann Marie Sammons
Kay Scherer

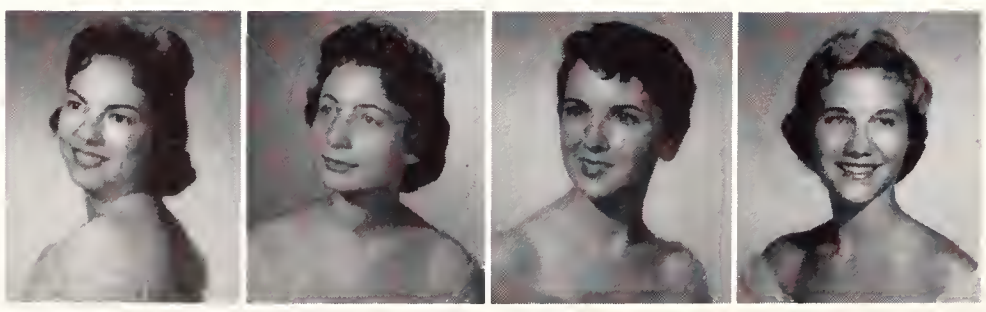

Joyce Stanley
Shirley Stanton
Harriet Stockley
Brenda Theurer

Ann Tindall
Peggy Walters
Frieda White
Dottie Zeiger

sigma kappa

Norma Cox
President

Barbara McBride
1st Vice-President

Sally Taylor
2nd Vice-President

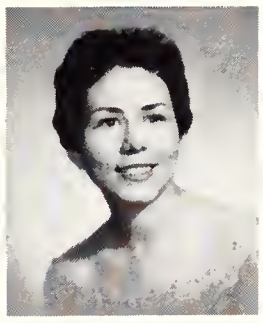

Irene Clanton
Recording Secretary

Jeanne Graham
Corresponding Secretary

Carol Jean Odom
Treasurer

Sigma Kappas work on Homecoming.

Founded—1874

Installed on Campus—1947

Colors—Lavender and Maroon

Flower—Violet

Pledge Class of 1958

Proud of those trophies?

ΣK

Mirror, mirror, on the wall —

Marilou Adler
Bennye Alexander
Mary Glen Badgett
Sarah Ann Barnett
Barbara Bruce

Guylene Carter
Becky Cashon
Marilyn Cates
Bert Chapman
Bonnie Chrisman

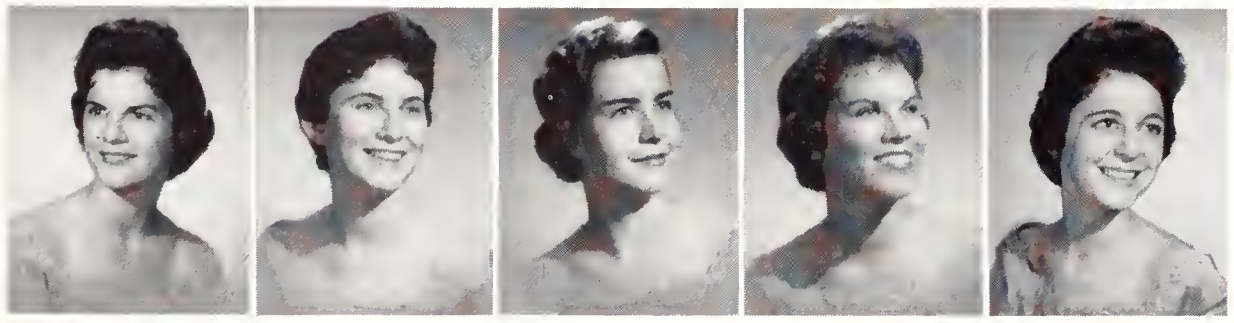

Lynn Combes
Brenda Cox
Joyce Curry
Nan Dalton
Carole Davis

Theresa Detheridge
Bettie Dunavant
Jane Ann Faucett
Linda Faught
Nancy Fowler

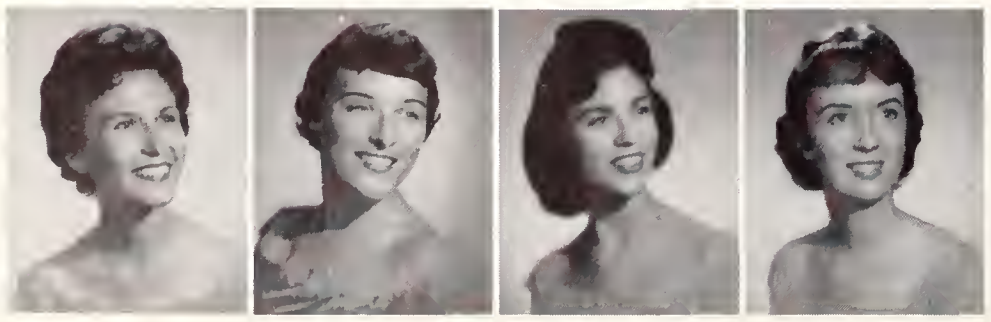

Katherine Fowler
Barbara Franklin
Anita Frulla
Betsy Gateley

ΣK

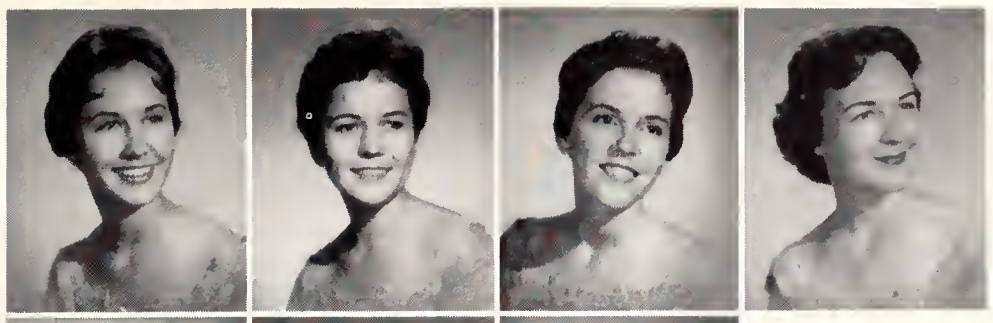

Jean Goad
Joy Harty
Pat Hill
Brenda Holland

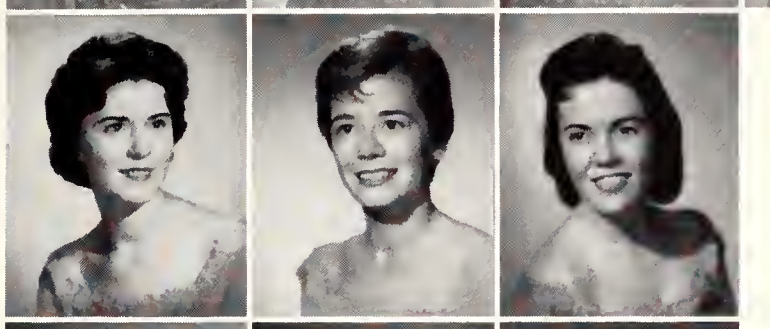

Carolyn Hurley
Jan Hurley
Shirley Jackson

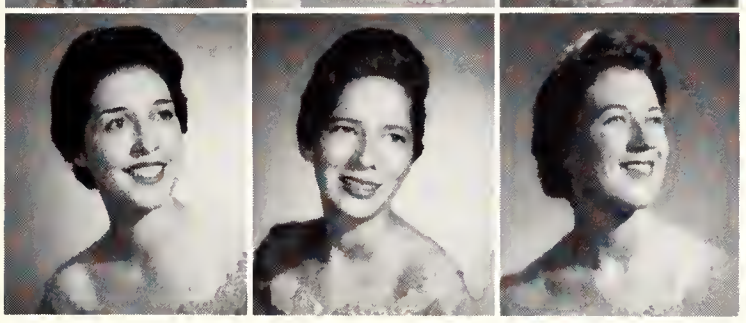

Doris Jernigan
Betty Johnston
Barbara Jones

Patsy Jones
Kathy LeDuke

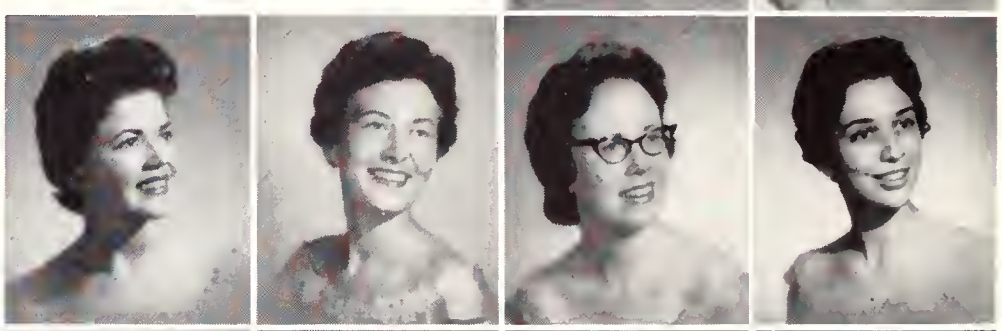

Nita Lewis
Barbara Lindsey
Nancy Mauk
Risa McAfee

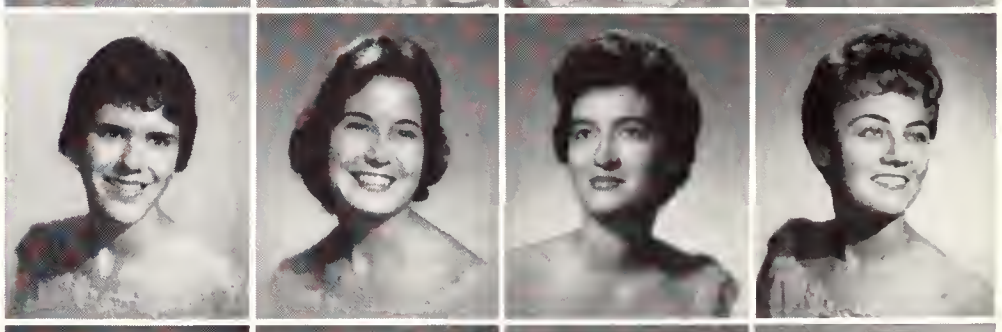

Katherine McMahon
Mary Frances McRee
Brenda Messer
Carolyn Morrison

Martha Piper
Beverly Pouncey
Bobbye Presley
Ann Prince

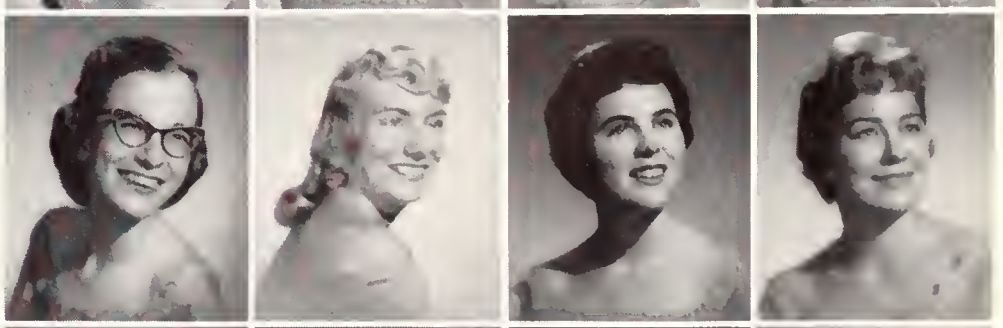

Patti Ray
Barbara Ruff
Anita Smith
Nancy Taylor

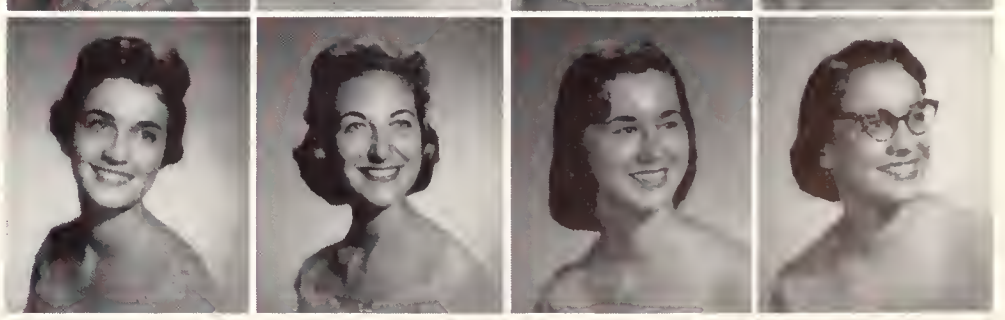

Carolyn Travis
Carolyn Wellborn
Pat White
Janice Whitley

alpha gamma delta

Brenda Pikey
President

Gerry Hill
1st Vice-President

Charlotte Jackson
2nd Vice-President

Founded—1904

Installed on Campus—1947

Colors—Red, Buff, and Green

Flowers—Red and Buff Roses

Ida Faye Killebrew
Recording Secretary

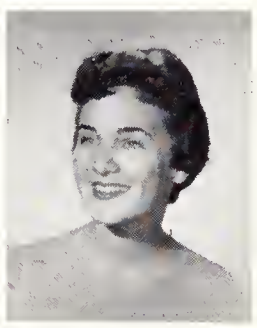

Judy Compton
Corresponding Secretary

Ann Earls
Treasurer

A night to remember at the Formal

Cinderella goes to Japan, for the Follies

Pledge class of 1959.

ΑΓΔ

Linda Adams
Toni Adams
Sylvia Anderson
Anita Atkins

Sandra Blount
Patsy Boals
Jimmie Lynn Bass
Linda Brandon

June Bryan
Kay Caldwell
Sherrie Camp
Jane Christian

Janice Cobb
Billie Coleman
Elaine Corvellis
Kay Crawford

Diane de La Rua
Barbara Delugach
Joan Edge
Jane Fish

Linnie Fones
Jean French
Gena Gaines
Margaret Gracey

Marty Halliburton
Ruth Ann Heitner
Patty Hughey

Sarah Hyde
Marilyn Johnston

ΑΓΔ

Julia Kelly
Martha Longmire
Joy Lott

Charlotte Marcus
Patsy Meacham
Gayle Mitchell
Donna Murphy

Sylvia Napier
Betty Noe
Judy Neuman
Gail O'Donnell

Kay Owen
Linda Rice
Joan Rodgers

Betty Ross
Nancy Ryland
Rae Scott

Brenda Sibley
Carol Ann Smith
Phyllis Stanfill

Betsy Stevenson
Duck Teasley
Diane Waldo

Marianne Thompson
Nina Underwood
Kay Valvick

Bunnie VanAusdall
Doris Venable
Betty Waters

alpha xi delta

Dana Dreinhofer
President

Julia Kaiser
Vice-President

Linda Grabowski
Recording Secretary

Pledges cheer team at Derby

Founded—1893

Installed on Campus—1949

Colors—Double Blue and Gold

Flower—Pink Rose

Jeannine Harmon
Corresponding Secretary

Ann Heustess
Treasurer

Palma Borgognoni
Membership Chairman

Pledge class of 1959.

Angels and devils get together during rush.

ΑΞΔ

Earleen Anderson
Minnie Anthony
Sandra Atkins

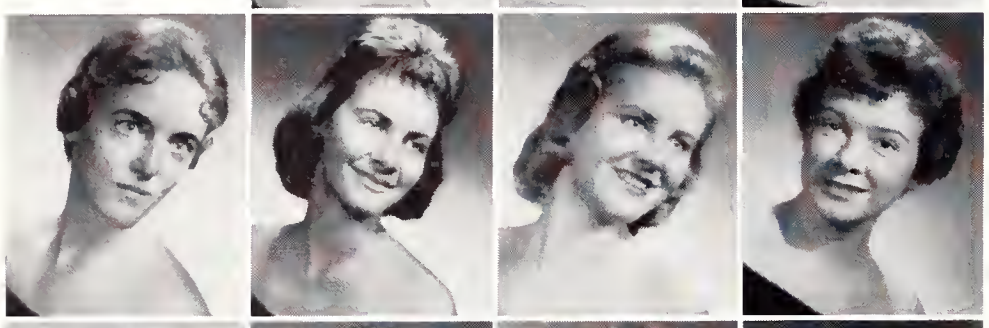

Ann Broman
Anna Castens
Roni Chadick
Jere Coleman

Linda Conyers
Margaret Cooke
Carol Crocker
Barbara Dice

Carole Dowtin
Barbara Ewell
Gail Franklin
Helen Frericks

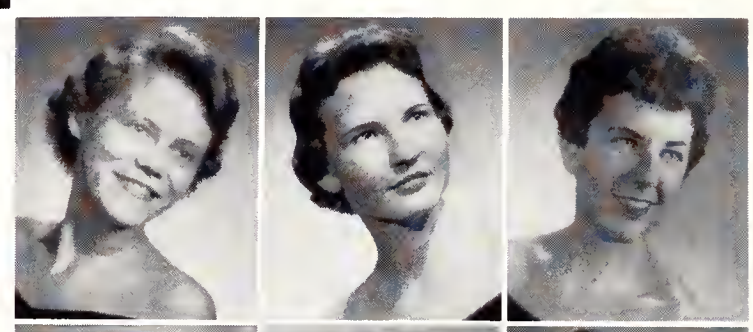

Martha Gallina
Delores Gardner
Pat Graham

Nell Hall
JoAnn Hawkins
Janice Hicks

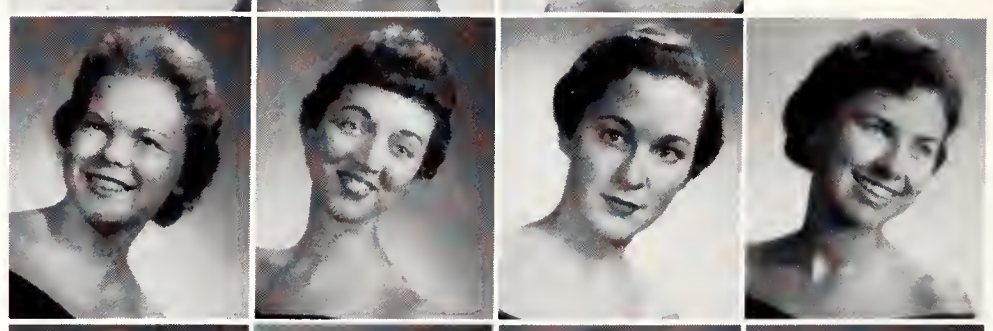

Carolyn Ann Holmes
Sylvia Johnson
Crispin Jones
Sara Ann Jones

Shirley Mansfield
Betty Matlock
Rosemarie McAfee
Lydia McDill

Jean McEwen
Carol McPherson
Patricia Morrison
Carol Moss

ΑΞΔ

Julie Ann Negele
Nancy Negele
Alice Fay Permenter

Paula Perry
Suzanne Pettefer
Marie Ramsey
Betty Jane Richardson

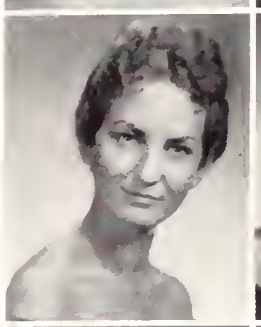

Mable Scott
Peggy Shelby

Jo Siler
Barbara Smith

"Alice" welcomes rushees to "Wonderland"

Susanne Smith
Laurie Steadman

Dorothy Stewart
Pat Stewart

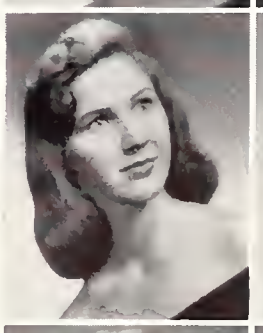

Mitzi Taylor
Sandra Tharpe

Ann Tinkle
Mary Tobin
Olivia Ann Watkins
Carolyn Webb

Jo Ann Wilder
Susanne Wilkins
Dotty Williams
Beverly Wright

phi mu

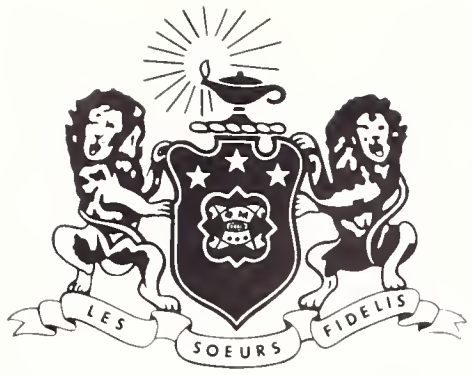

Marty Boales
President

Founded—1852

Installed on Campus—1948

Colors—Rose and White

Flower—Enchantress Carnation

Jere Lee Somerville
Vice-President

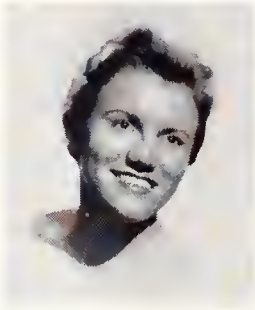

Andrea Farrow
Treasurer

Clarice Clayton
Secretary

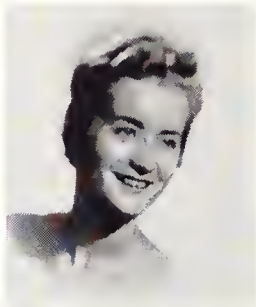

Rae Jean Hay
Pledge Director

New officers for 1959

Phi Mu takes off on stunt night

All Sing—1958

Adrienne Adler
Glenna Boales
Barbara Boyd
Ginger Branham

Barbara Brewer
Margaret Burford
Diane Burns

Jo Ann Burns
Ann Marie Chiozza
Mary Ann Colton

Joan Cooper
Sally Dean
Eddie Jean Donlon

Beverly Frizzell
Diane Frizzell
Elaine Gary
Carolyn Grant
Sandra Green

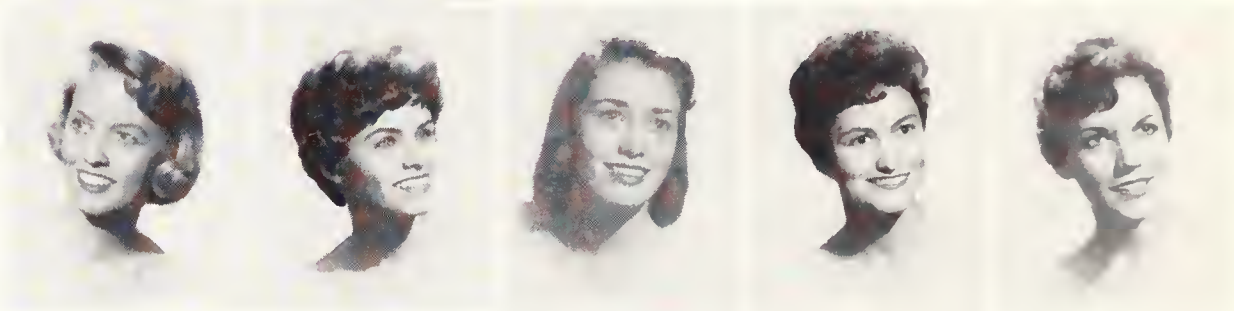

Charlotte Gurley
Dianne Hamilton
Bonnie Harmon

Janet Hatley
Judy Hauter
Sandra Hockaday

Marilyn Hopper
Libby Hyatt

Margie Hyatt
Karen Kissam

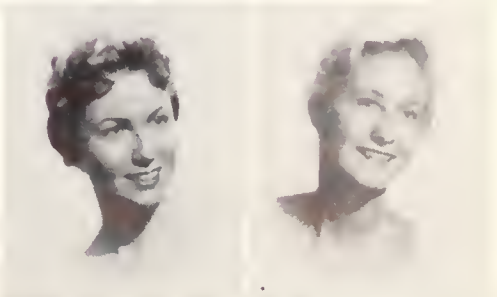

ΦM

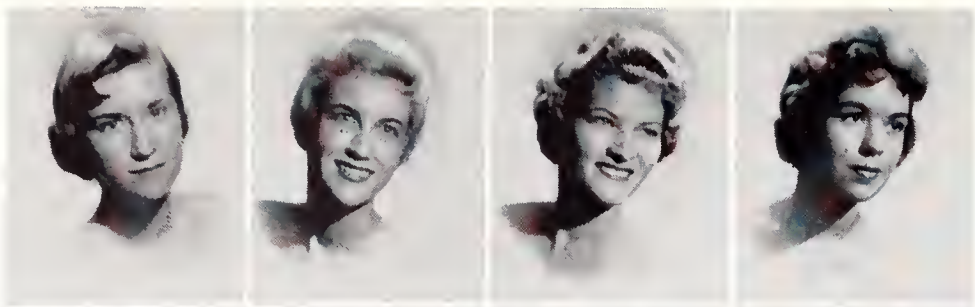

Cynthia Korndoffer
Kay Krieger
Terry Kay Lane
Zoe Lanier

Leslie Luttrell
Beverly Mask
Mazie McNeill
Dian Neese

Florence Ann Newton
Jane Owen
Dauris Parker

Bettye Jo Patzsch
Nancy Rapp
Shirley Richardson

Twila Richardson
Leslie Rogers
Suzanne Rothrock

Judy Salter
Kay Schmittou
Gale Shaw

Judy Shook
Delores Sims
Wendy Skinner

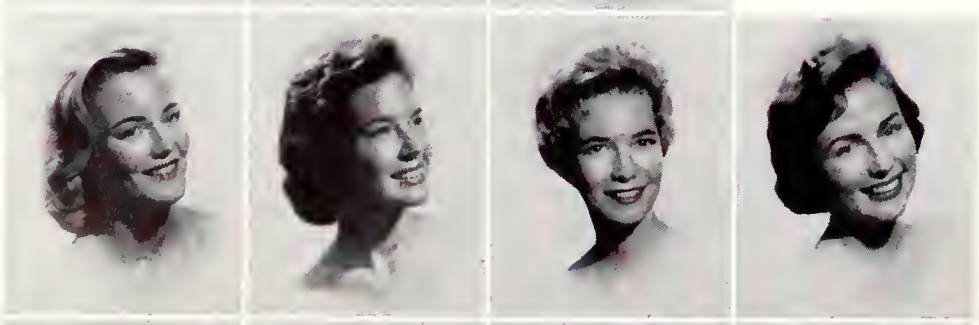

Jane Blair Smith
Dare Spalding
Kay Spalding
Liewellyn Spalding

Portia Swaim
Jean Vaughn
Vickie West
Marilyn Word

delta zeta

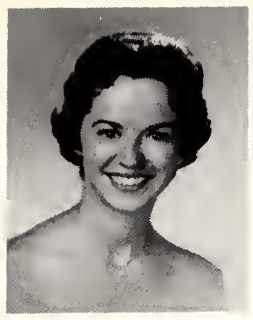

Pat Taylor
President

Jeanette Gaede
1st Vice-President

Joy Bailey
2nd Vice-President

Diane English
Treasurer

Founded—1902

Installed on Campus—1947

Colors—Old Rose and Vieux Green

Flower—Killarney Rose

Barbara Baratti
Recording Secretary

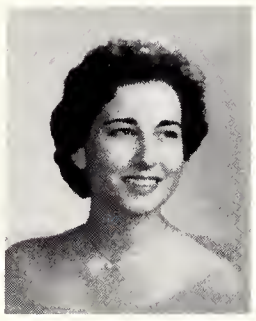

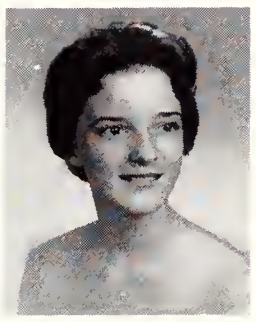

Jackie Jones
Corresponding Secretary

Pledge Class Fall 1959

Do Ra Me Fa . . .

Isn't he cute!!!

Bill Wage
Delta Zeta Man of the Year

ΔZ

Juanita Arwood

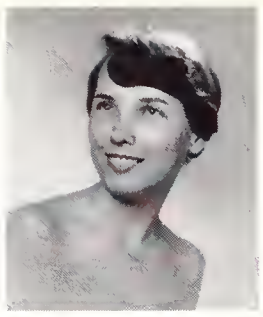
Loreita Arwood

Martha Baker

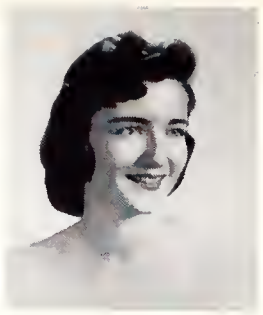
Barbara Baker

Sally Boswell

Mischel Boyle

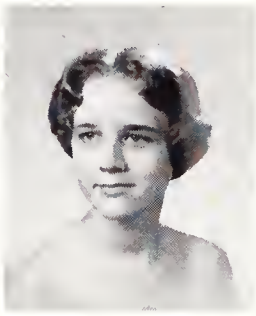
Georgia Bongard

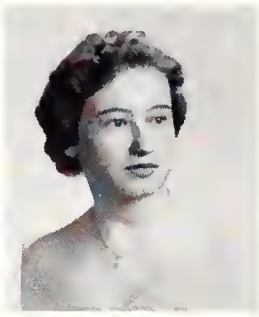
Judy Clinton

Nancy Coltharp

Judy Crum

Carline Curry

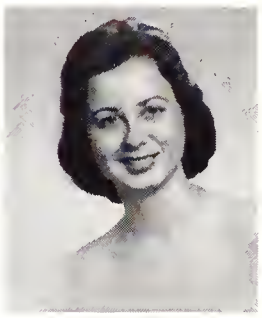
Polly DeBardeleben

Donna Dickins

Emily Dunlap

Jo Anne Edwards

Gail Fly

Katherine Gavin

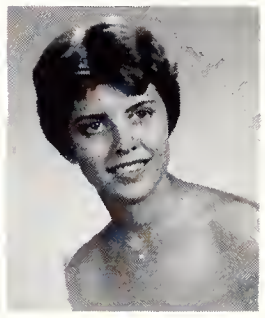
Patty Glasco

Gail Grilli

Gayle Hammock

Carolyn Harder

Kathryn Harrison

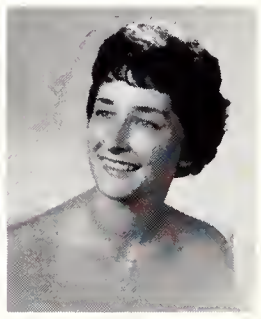
Mary Lena Humphrey

Lois Kail

Nancy King

Calma Labiche

Mary Lemm

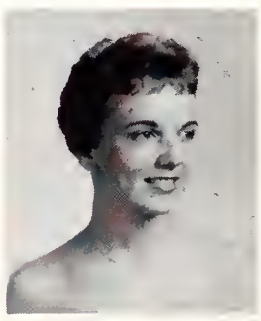
Beverly Loeffel

Armetta Loft

Patricia McGregor

Judy Mahar

Charlotte Mills

June Mitchell

Polly Morgan

Connie Morris

Ann Mullins

Sylvia Michols

Mary Pendergrast

Nancy Lee Perry

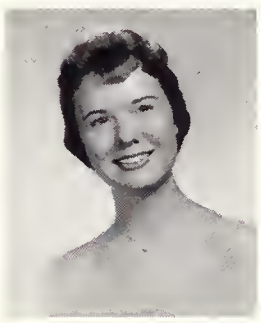
Kathryn Pollard

Martha Ann Powell

Dale Pritchard

Diane Sanders

Elaine Schindler

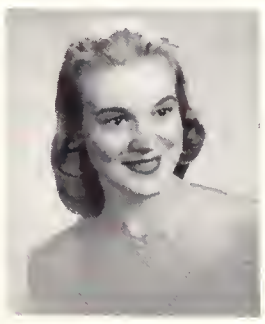
Thelma Schwartz

Myrna Taylor

Margie Tilson

Nancy Vaught

Delores Wenzler

Jeanette Williams

Patricia Williams

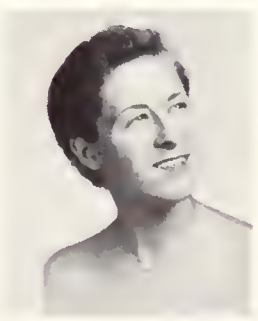
Vicki Woodall

gamma phi beta

Founded—1874

Installed on Campus—1958

Colors—Mode and Brown

Flower—Pink Carnation

Jackie Talley
President

Paula Morton
Treasurer

Mary Frances McCalman
1st Vice-President

Corinne Wells
Recording Secretary

Linda Russell
2nd Vice-President

Gamma Phi's discussing rush at a slumber party.

Halloween Hayride

Homecoming Display—Get 'Em In Dutch

Some of the Gamma Phi fall pledges

ΓΦΒ

Nancy Agee
Pat Agneta
Barbara Bradshaw
Ann Buntin

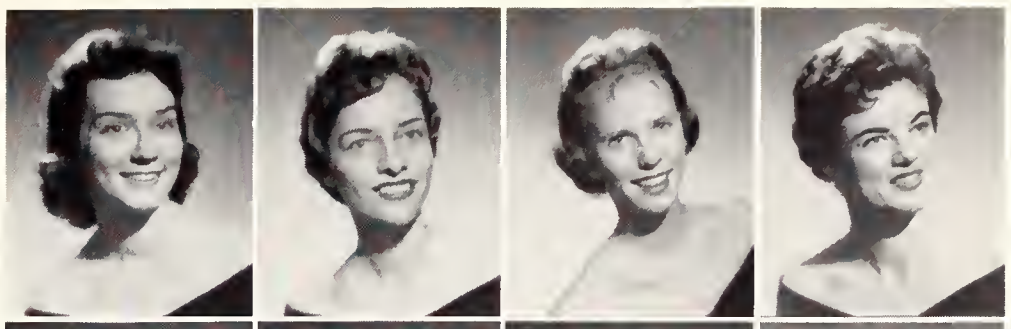

Joyce Burns
Chris Cain
Ann Caldwell
Mary Carmichael

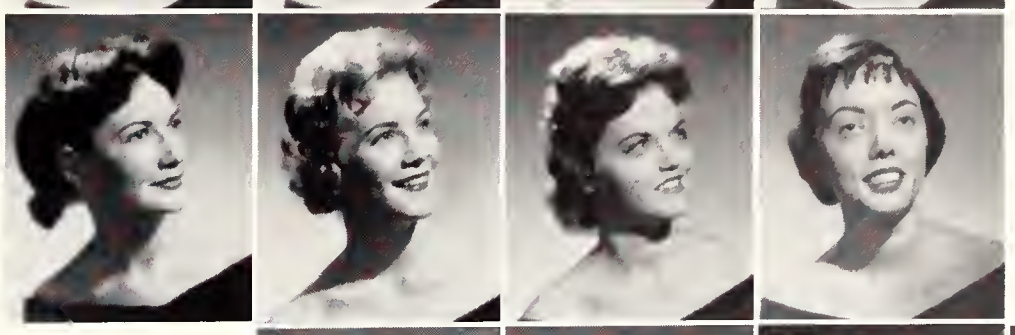

Mary Campbell
Ann Clark
Jacque Clark
Bernie Crosby

Vivian Daves
Sharon Good
Paula Hipp
Connie Holland

Laura Lannon
June Love
Heather McDonald
Carol Maloney
Carolyn Mullins

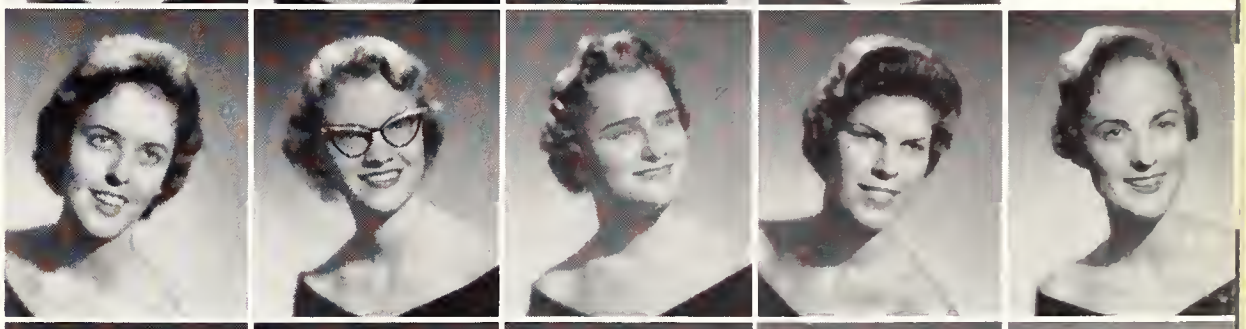

Judy Powers
Nancy Powell
Katherine Richison
Tina Santi
Sandi Simpson

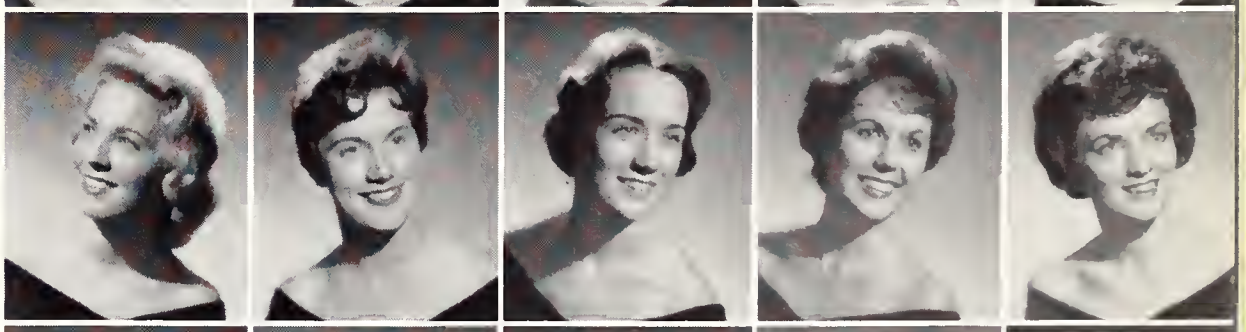

Sandra Sparks
Sandy Stobaugh
Linda Stroupe
Marilyn Taylor
Karen Tucker

Kay Tyus
Barbara Waggerman
Ann Watson

Nancy Watts
Mary Martha Whalen
Lynne Williams

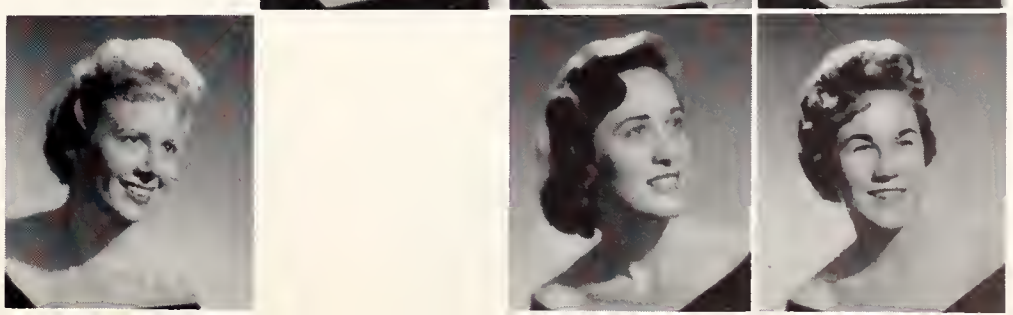

phi gamma nu

Founded—1924

Installed on Campus—1951

Colors—Cardinal Red and Gold

Flower—Red Rose

Ruth Colvin
President

Pat Ragan
1st Vice-President

Patsy McAdams
2nd Vice-President

Judy Gibbs
Secretary

Whitney Perrin
Treasurer

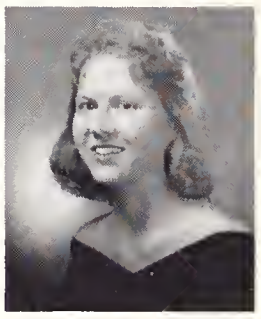

Anita Woods
Parliamentarian

Eleanor Gaines
Scribe

Kay Waldon
Reporter

Rebecca Patterson
Mistress of Festivities

Mrs. Evelyn Fisher
Advisor

Dorothy Lee Lewis

Making gifts for little sisters in sorority room.

Installation of Phi Gamma Nu's Alum Group

ΦΓΝ

Barbara Bradshaw

June Bruce

Tommie Cherry

Margaret Cooke

Janice Creagh

Phi Gamma Nu Pledge Class

Martha Emigh

Gail Hammock

Eleanor Harris

Joan Hartman

Beverly Hawkins

Charlene Hindman

Joy Sunderland Jones

Norma Kelly

Mildred Long

Sherry Moore

Jonese Nabers

Carol Jean Odom

Linda Parker

Phi Gamma Nu Homecoming Display

Judy Parks

Ann Pankey

Jimmie Ann Ray

Anne Sammons

Myrna Taylor

Dorothy White

kappa alpha

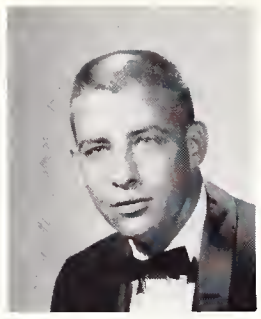

Tom Templeton
President

Founded—1865

Installed on Campus—1948

Colors—Crimson and Old Gold

Flowers—White Magnolia and Crimson Rose

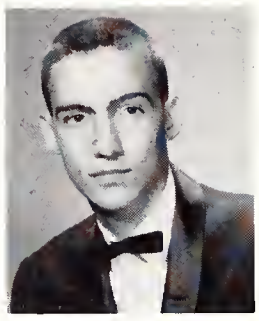

Clyde Ford
Vice-President

Joe Bowen
Recording Secretary

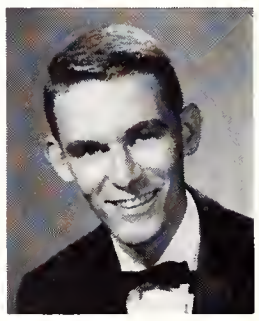

Gaylon Varden
Corresponding Secretary

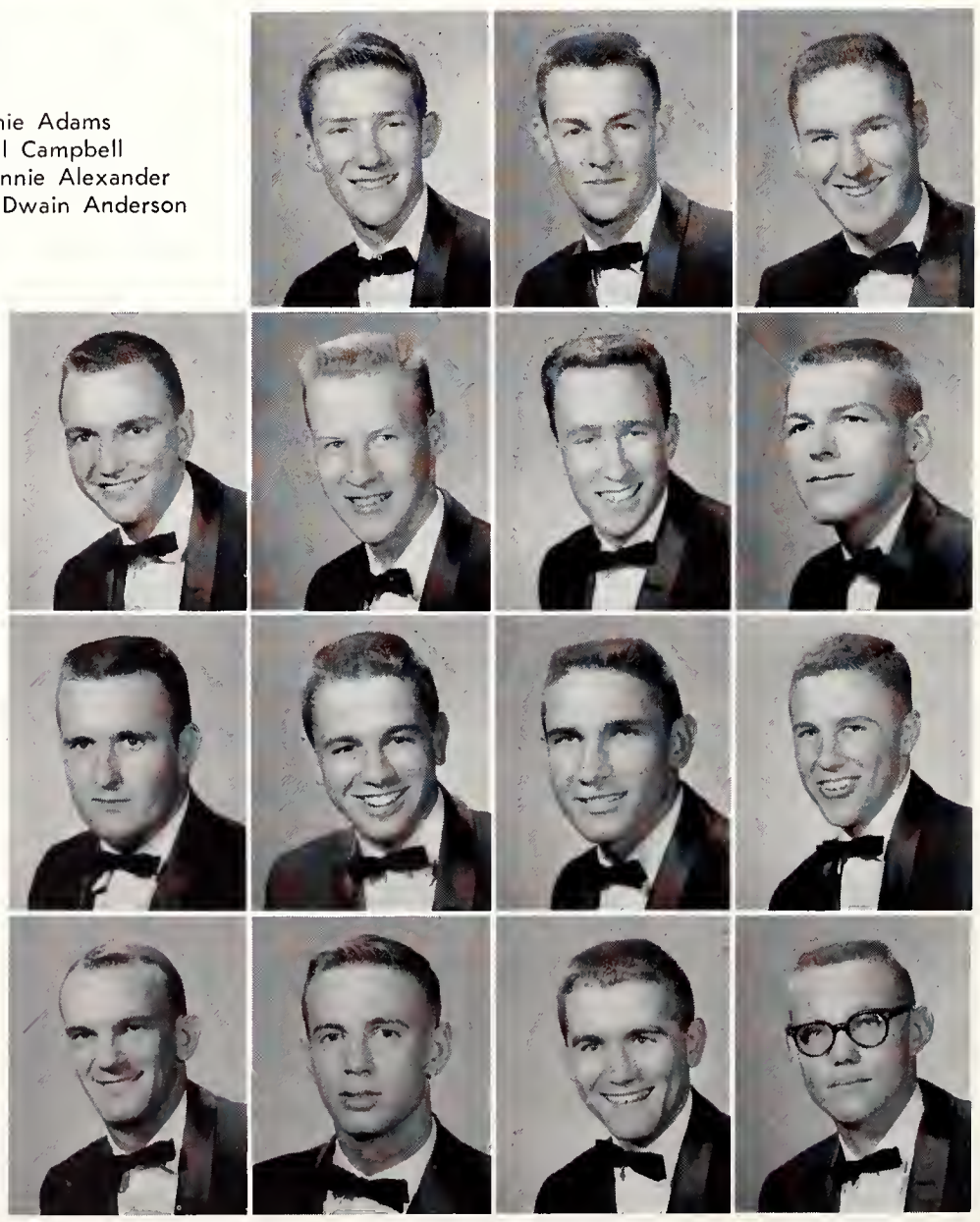

Jimmie Adams
Bill Campbell
Lonnie Alexander
Dwain Anderson

Adam Ballinger
George Browder
Burney Brown
Jim Buchanan

Jimmie Burkett
Bill Campbell
Burt Canfield
Tommy Cates

Gordon Compton
Burch Catham
Tommy Davidson
Bob Deiter

KA

Phillip Dollar
Donald Boyle

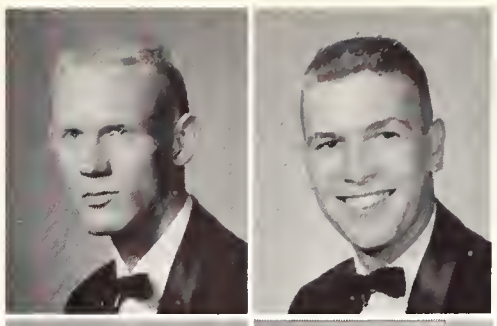

Pat Dwyer
Gary Emerson
Richard Ford

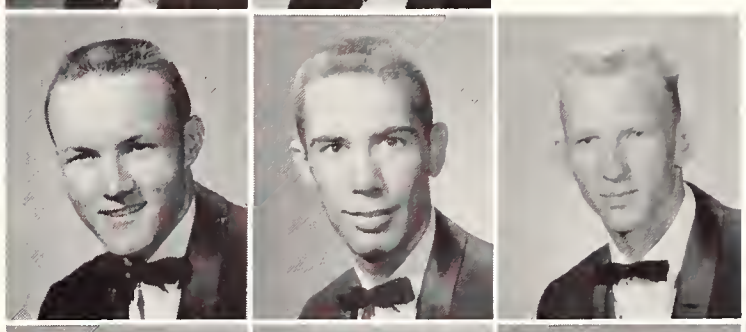

Ronald Ford
Bob Frank
Tom Gerdes
John Glover

Kim Gregory
Joe Haines
Glen Harrison
Charles Henderson

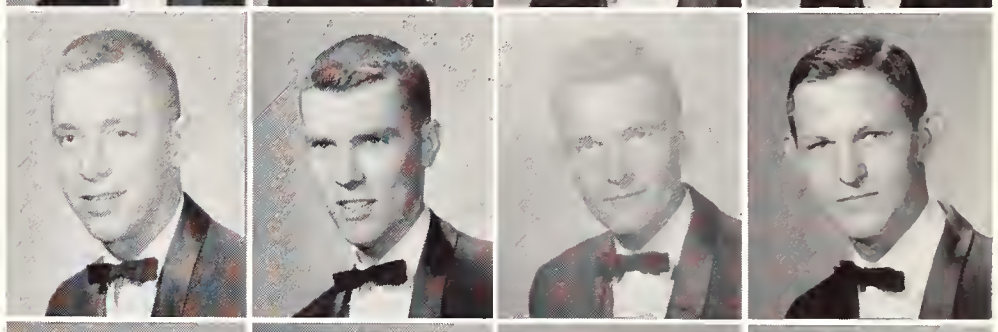

Charles Hendricks
Harold Herrington
Mike Hopper
Jim Horner

Tommy Horton
Bob Hume
Jimmie Jones
Kirby Jones

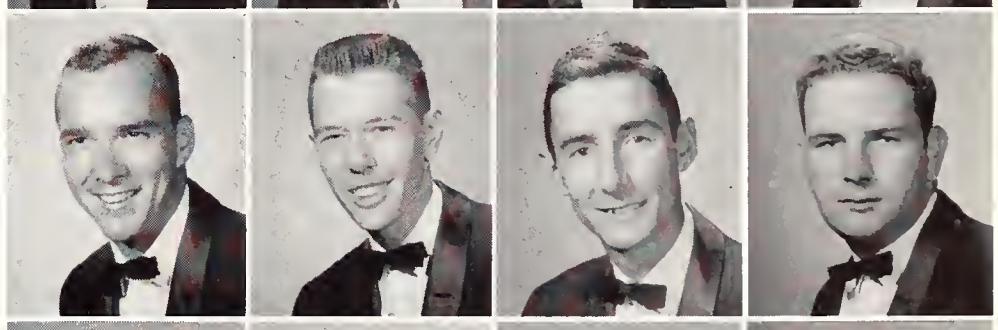

Wayne Kenner
Charles Knox
Johnny Lang
Bing Limbaugh

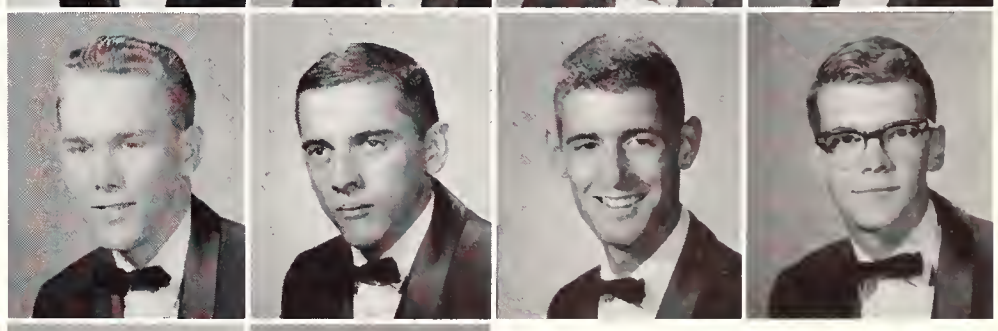

Larry Long
Lynn Lowery

Lewis Martin
Tom McDavid
John McLeod

KA

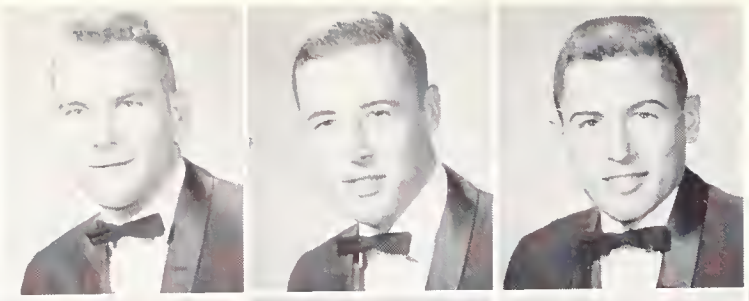

Sylvan Meyer
Frank Morris
Morgan Morton

Jim Murphey
Ricky Nash
Ronnie Nicholson
Douglas Nunnery
Barton O'Brien

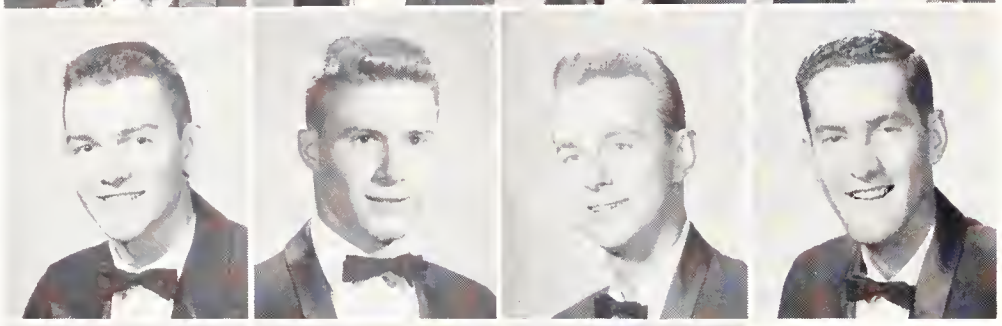

Glen Page
David Peck
Tom Pesikey
Roy Allen Petty

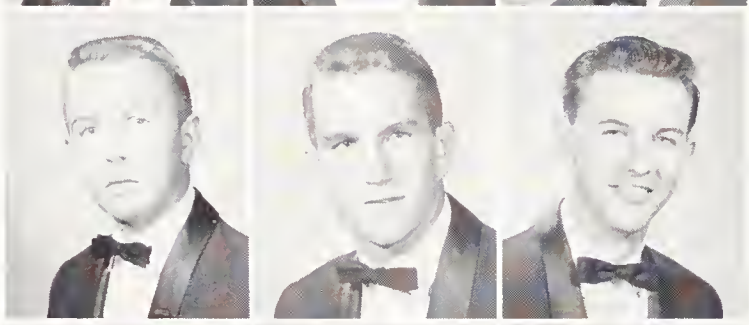

Jimmy Pinckley
Charles Price
Bill Pugh

Bob Ragsdale
James Ramsey
Joe Reed

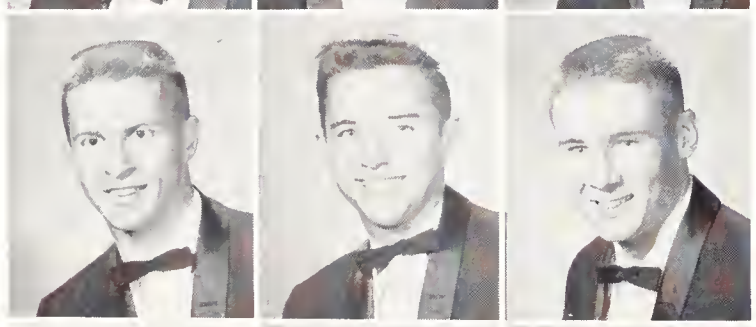

Ken Ruby
Pat Sherran
Charles Stone

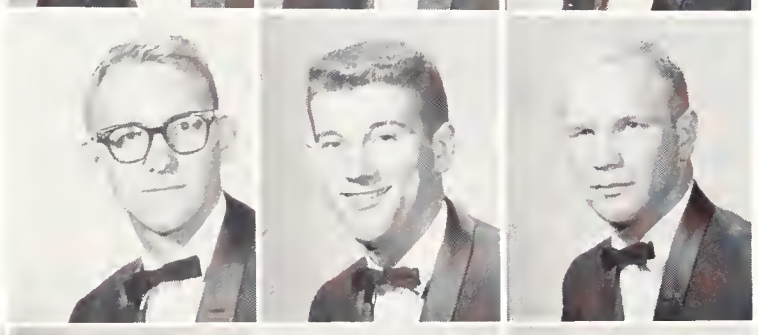

Bill Stubblefield
David Sullivan
Jim Sunderland

Larry Swindle
William Wadsworth
Bill Wage
Billy Warmath
Rufus Webb

Bob Williams
Delbert Wood
Albert Worley
Wyatt Thomlinson

sigma chi

Founded—1855
Installed on Campus—1954
Colors—Blue and Gold
Flowers—White Rose

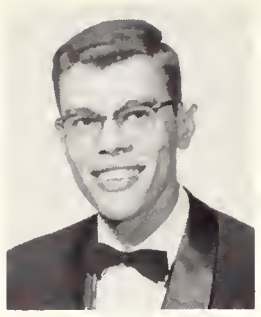

Terryl Wilson
President

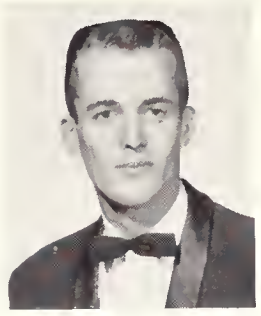

Johnnie Braswell
Vice-President

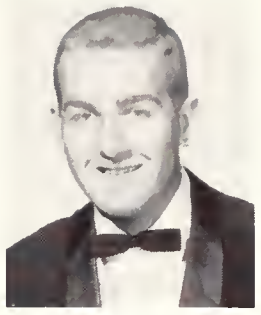

John Atkins
Pledge Trainer

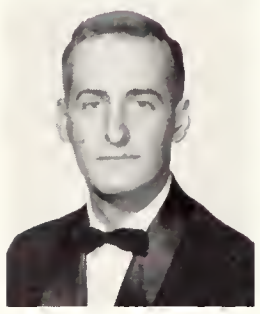

Steve Fransioli
Secretary

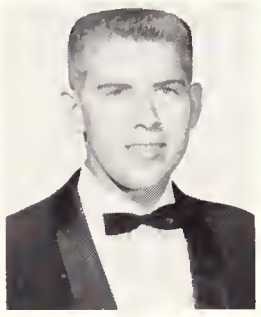

Gibb Comb
Corresponding Secretary

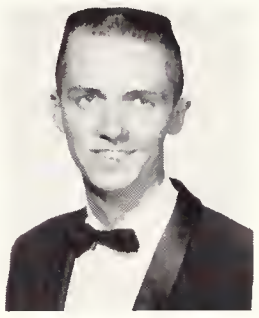

Bill Collins
Treasurer

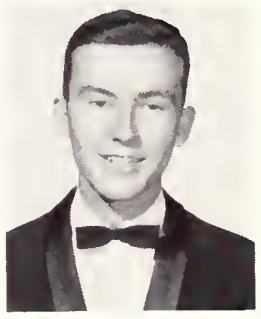

Jim Underhill
Associate Editor

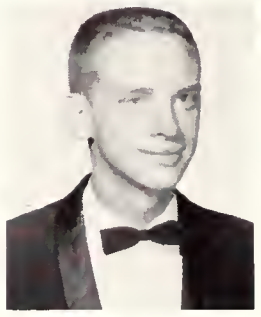

Jim McLeod
Historian

Mrs. Bobbye Harris Williams, First Alternate for International Sweetheart of Sigma Chi Fraternity

Jane, John, Kay, and Giff

ΣX

Sigs over to Middleton's House—Work on Derby Day???

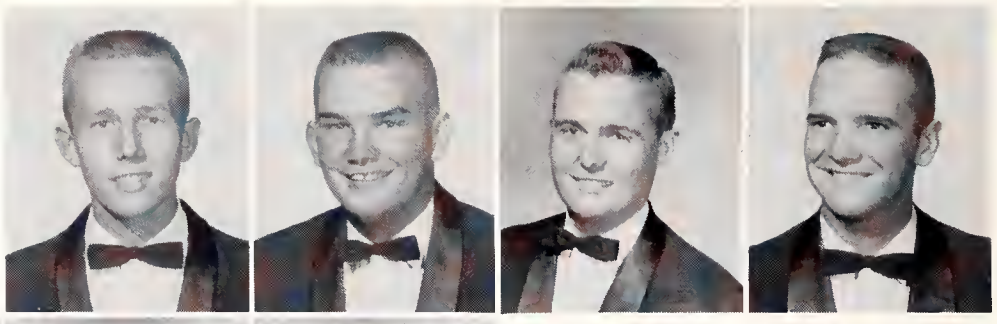

Larry Dale
Cathy Dandridge
Joel Duskin
Giff Edgerton

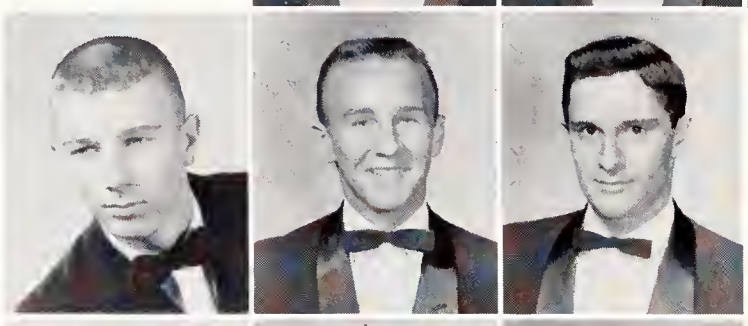

Bob Gowdy
Gary Gregory
Richard Gregory

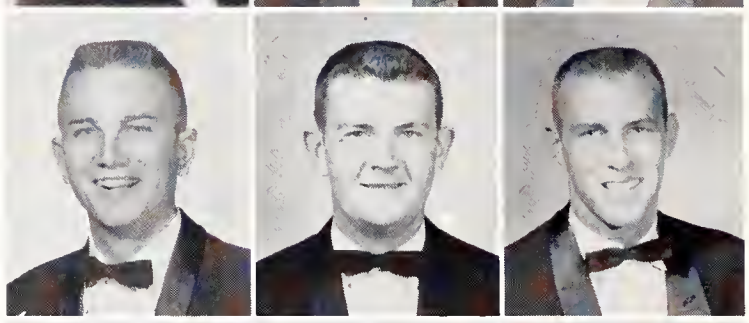

Jim Hamer
Joe Hamilton
Pete Harris

Wade Harrison
Johnny Hathcock
David Hicks

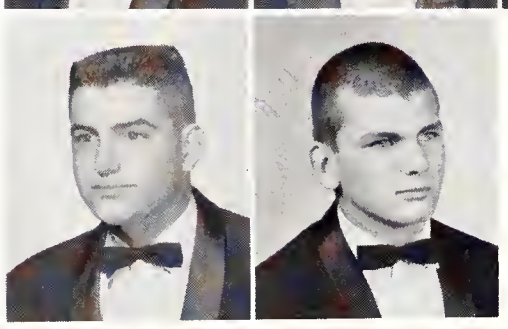

Jim Hopper
Richard Kelsey

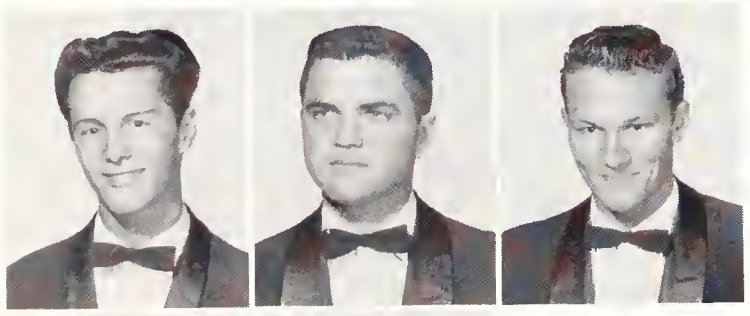

Jim Kidd
Oran Lax
Bob Lewis

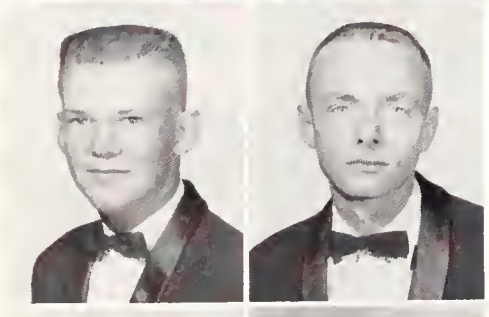

Jim McComb
Gene McGarrity

Jim McKinney
Don McKinnon

James Martin

Jim McLeod

David Middleton Jim Moore

Jack Nickles
John Noble

Melvin Norville
Tracy Norville

Charles Olds
Harold Padgett

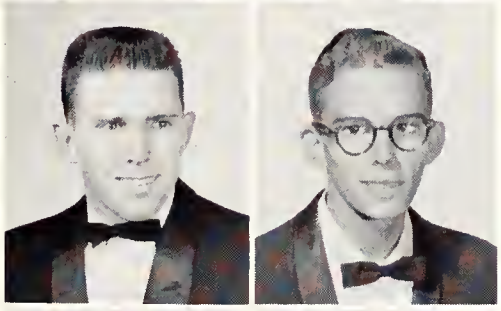

Eugene Parrish
Tal Petty

Miss Ann Blankenship
Derby Doll

Charles Presson
Ronnie Pritchard
John Rhodes
Jim Roland
Kenneth Russell

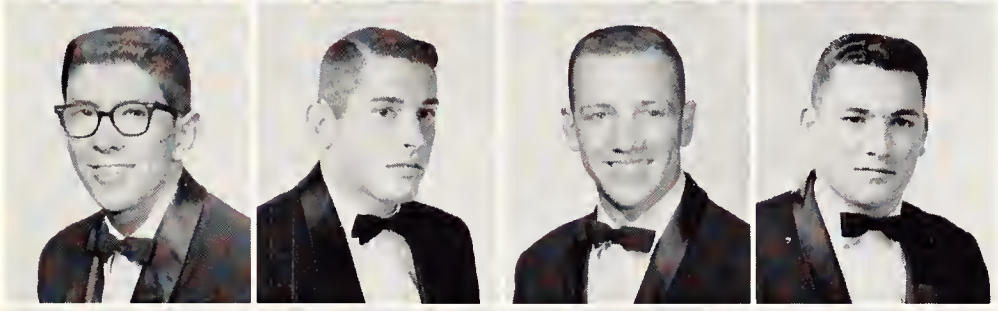

Hugh Scarbrough
Randall Scholes
John Simpson
Carlo Spadini

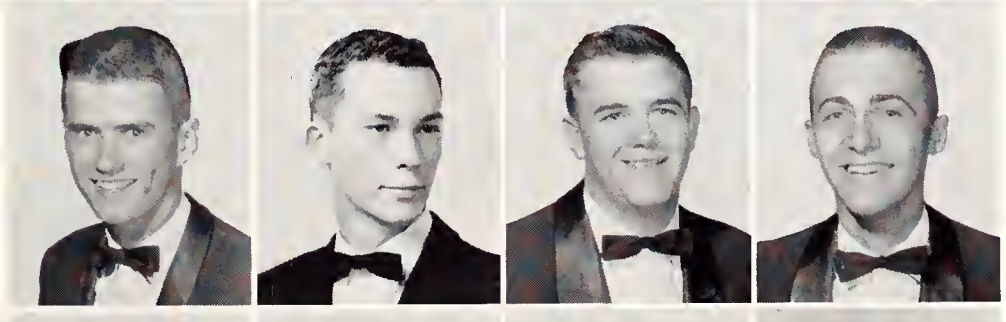

Werman Sugg
John Swearinger
Dick Taylor
Jim Thompson

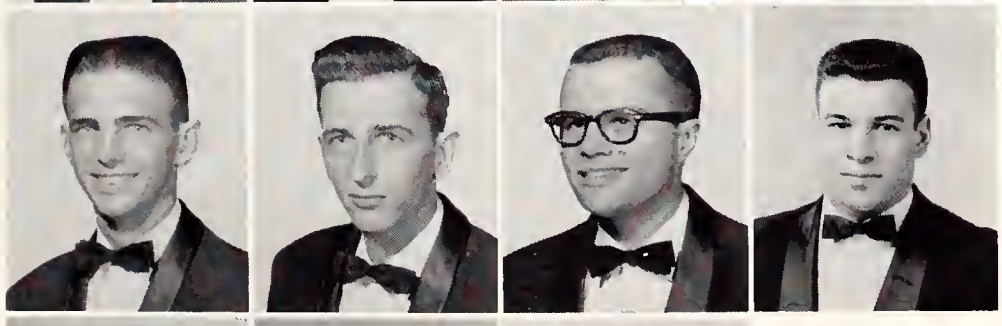

Butch Travathan
Phillip Utley
Jim Wadell
Bendell Wilkes

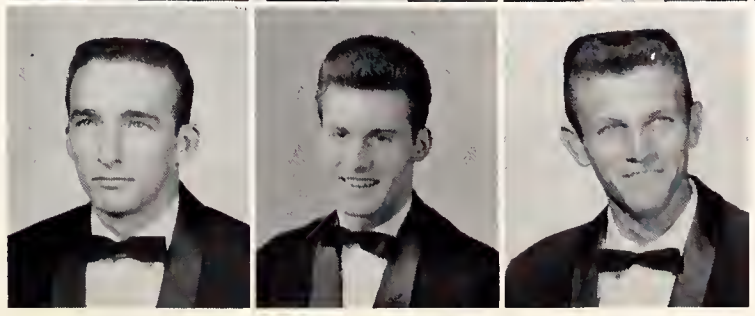

Curtis Wilson
Sidney Wood
Johnny Zanola

alpha epsilon pi

Barry Chase
Master

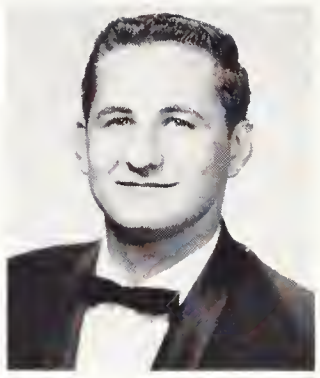

Alvin Harris
Lieutenant Master

Founded—1913

Installed On Campus—1959

Colors—Blue and Gold

Bob Buchalter
Exchequer

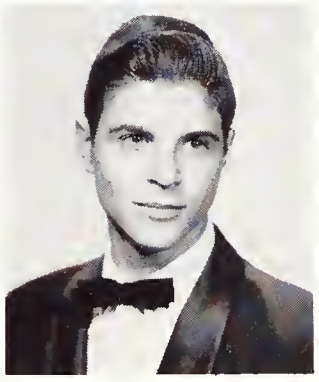

Raymon Brooks
Sentinel

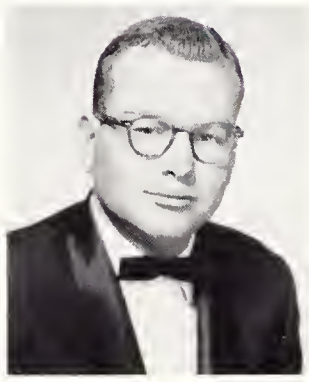

Robert Rubin
Member-at-large

Sweetheart
Madelyne Robbins

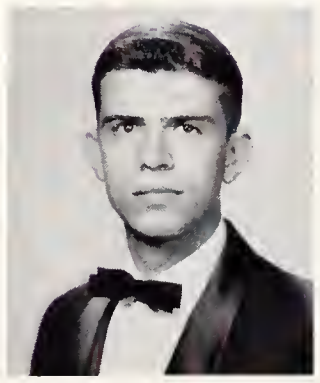

Harvey Reisman
Scribe

Ralph Adelman
David Bernstein

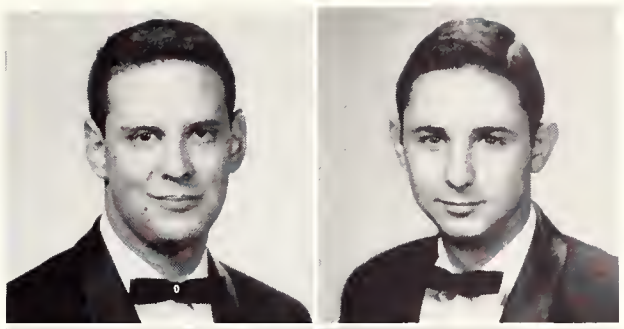

Clyde Botwinick
Alan Bussel

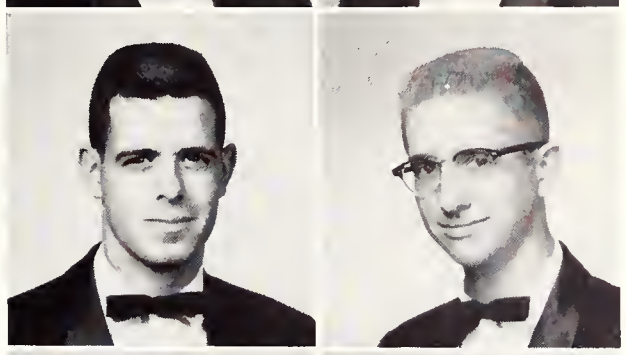

Berrnie Cooper
Marvin Dattel

Jerry Diamond
Steve DeShazo

Herman Goldberger
Sidney Greenbery

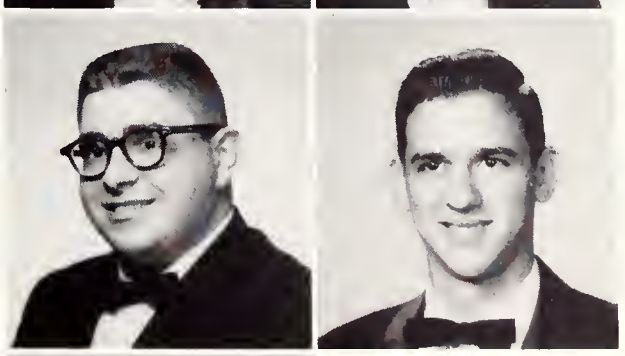

Gordon Gruen
Jerome Kaplan

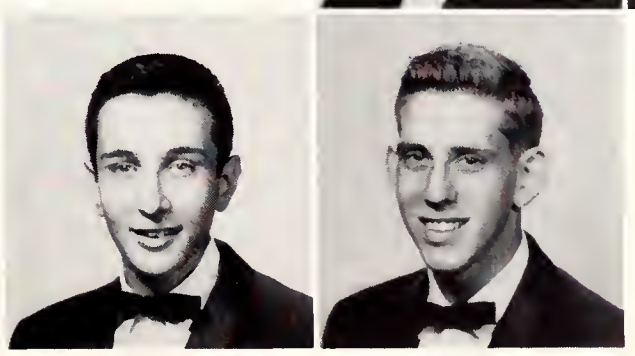

None other than *Herman*

Must have flunked a mid-term

AEΠ

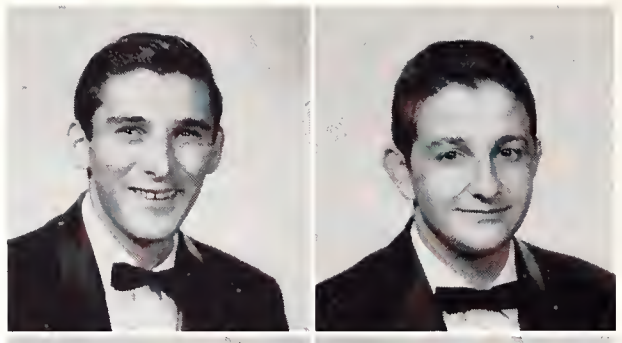

Alvin Malkin
David Okeon

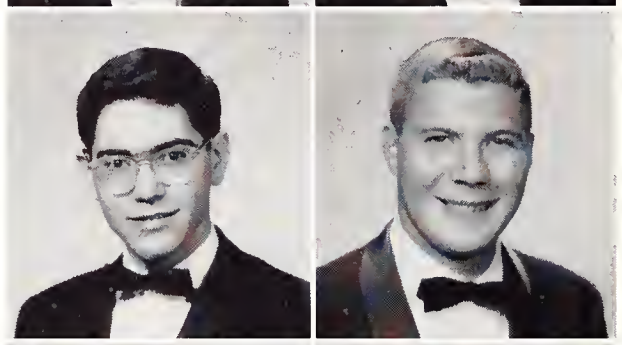

Ronnie Padawer
Herbert Resnick

Eddie Robbins
Joe Rubert

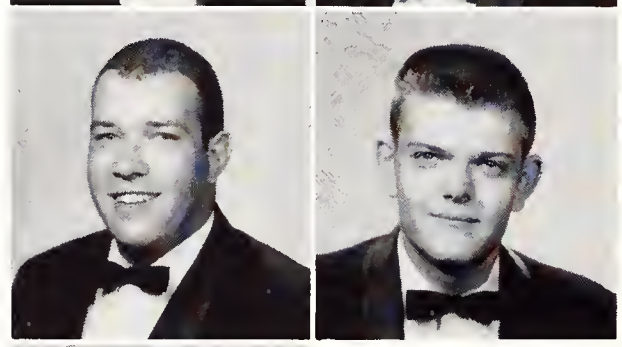

Harrison Scheuner
Joel Schlosberg

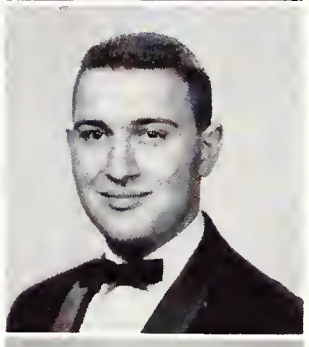

Avron Smith

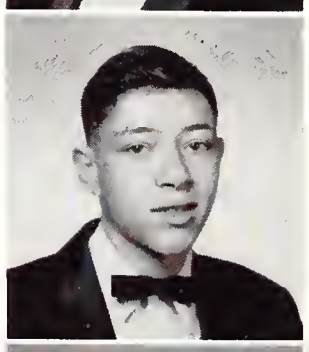

Russell Strauss

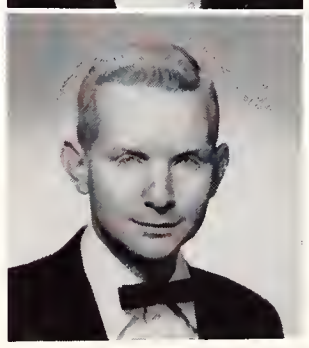

Don Zeitlin

Eddie working on that four point

sigma alpha epsilon

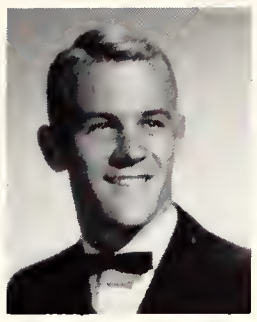

Phillip McNeil
Eminent Archon

Founded—1856
Installed on Campus—1953
Colors—Purple and Gold
Flower—Violet

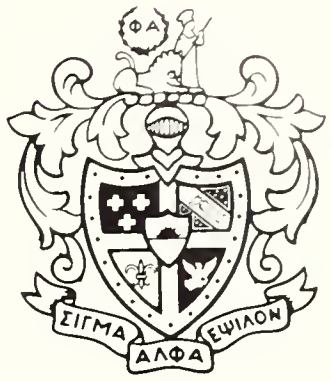

Crest

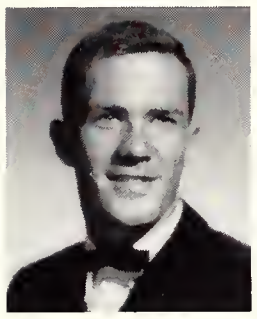

Jim Cross
Eminent Deputy Archon

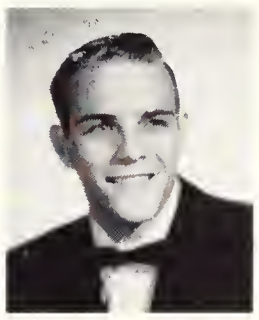

Chris Fiedler
Eminent Treasurer

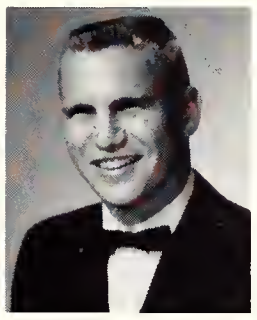

Pete Fallat
Eminent Correspondent

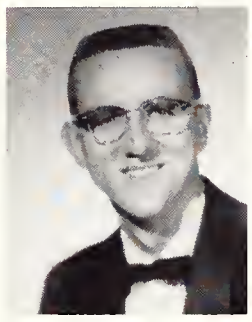

Andy Tatum
Eminent Recorder

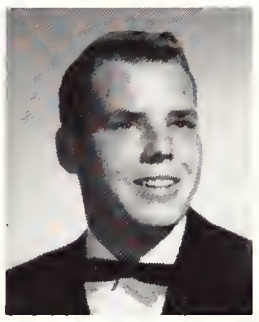

Fred Spitznagle
Eminent Chronicler

Relaxing at an informal party

SAE's greet a rushee.

ΣΑΕ

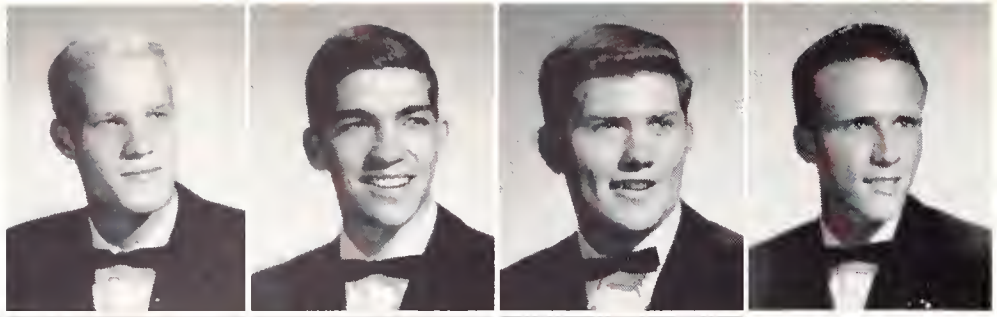

Louis Allen
Jack Apple
Phil Arnoult
John Barbee

Andy Baird
Tom Bell
Tom Bennett
Don Burks

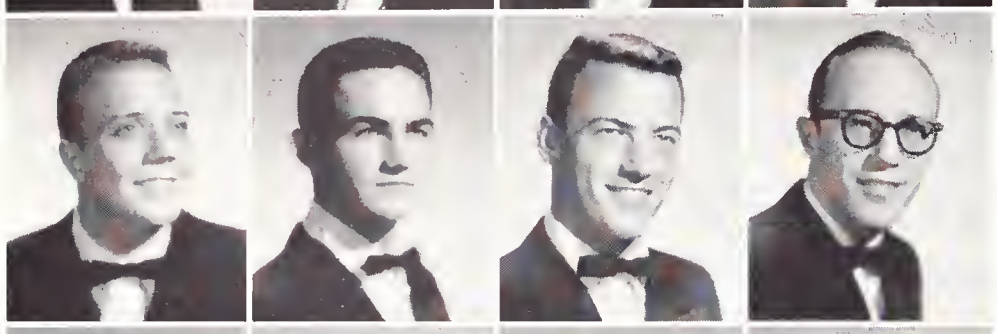

Bob Caldwell
Bill Cantrell
Jim Carr
Dwain Chambers

Woody Cook
Bert Dargie III
Billy Denman III
John Elkins

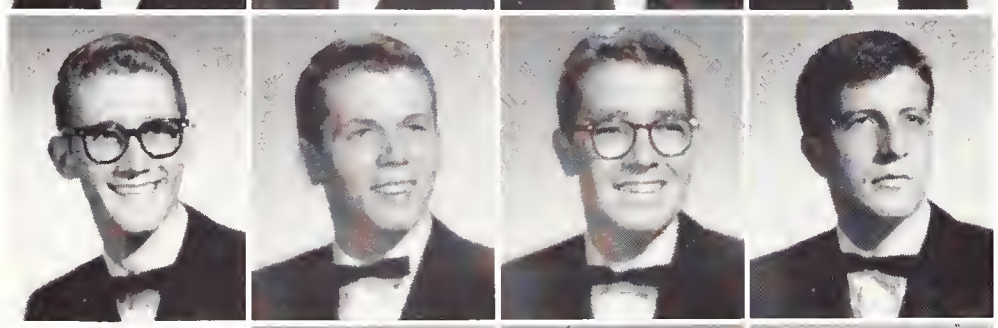

Bill Felts
Frank Flautt
Bob Gaskill
David Gibson

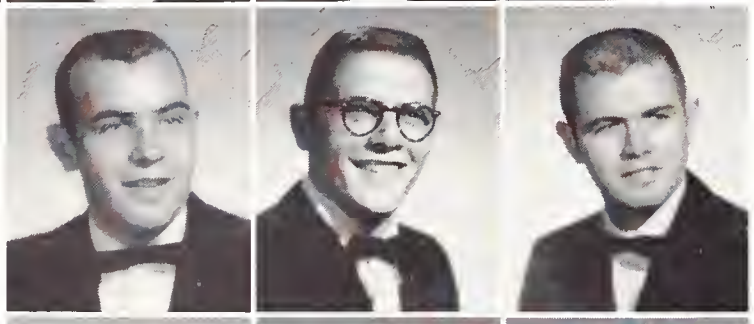

Billy Glover
Fred Graflund
Bob Hackney

Ralph Hamilton
Cary Hardison
Lee Harrell

Bill Hart
John Huggins
Jamie Isaacs

Tommy James
Richard Jabbour
Jack Jamison

ΣΑΕ

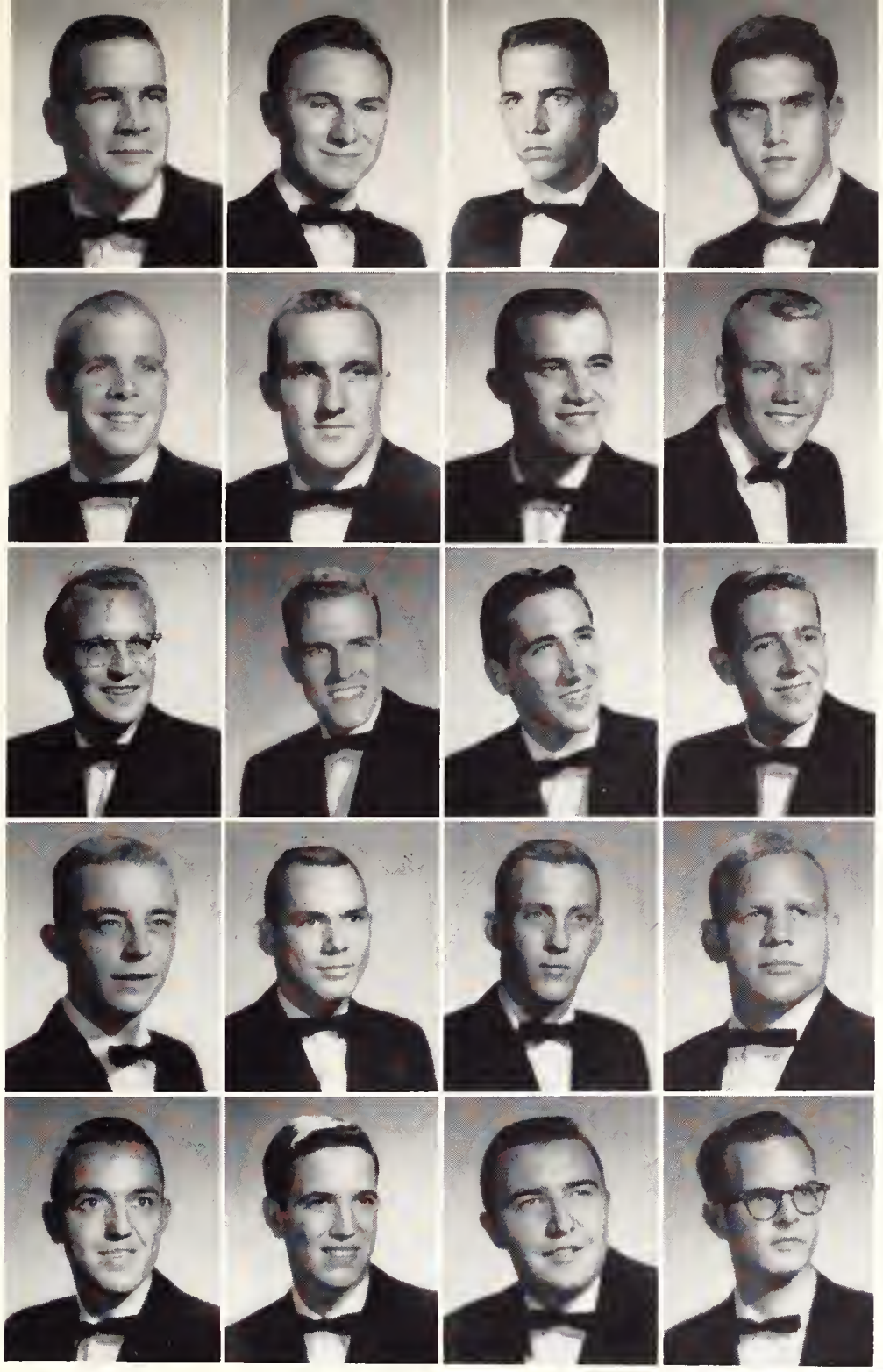

Buddy Lane
Jim Lawrence
Jim LeMay
Kenny Lewis

Harvey Little
Richard Lucas
Benny Madden
Wiley McCalla

George Moreland
Bill Oury
Walter Padgett
George Painter

Larry Pence
Roy Reed
Tommy Roberts
John Fred Robilio

Wig Sanders
Bob Sanford
Wallace Schoettlekotte
Bill Simmons

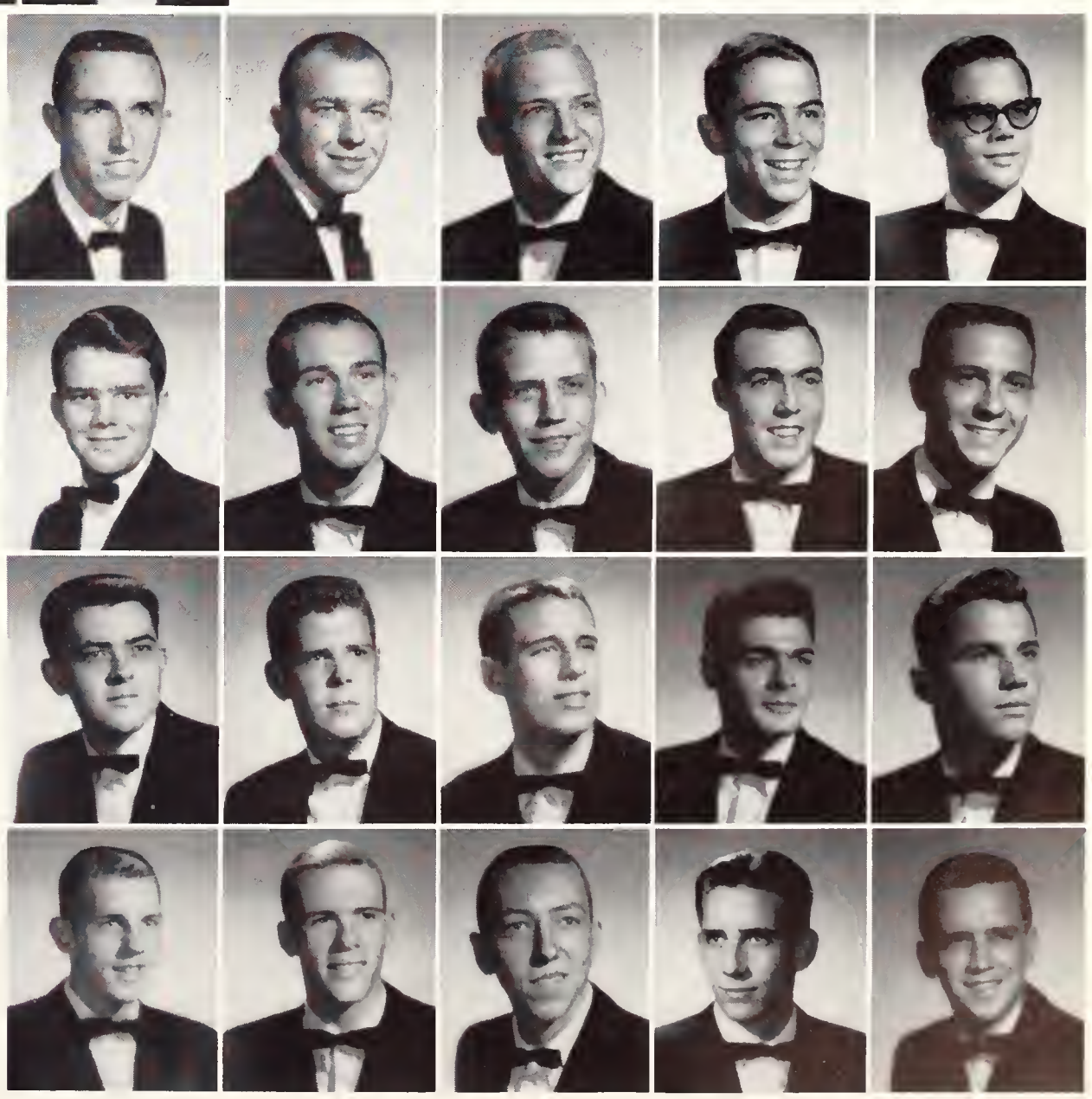

Ed Simmons
Glenn Sipe
Manis Smith
Walton Smith
Carl Stanton

George Stephenson
Gene Talley
Tommy Thornton
Bob Tilson
Noell Vawter

Hugh Wade
Roger Warren
Frank Wesson
Dwight Williams
John Williams

Lin Wilson
Ray Jamieson
Jim Kee
Ewine Keith
Billy Woodmansee

pi kappa alpha

Crest

Founded—1868

Installed on Campus—1947

Colors—Garnet and Old Gold

Flower—Lily of the Valley

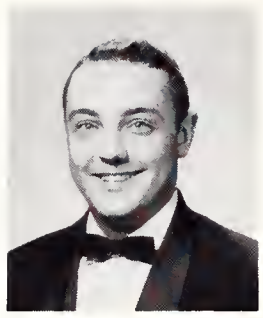

Ray Vorus
President

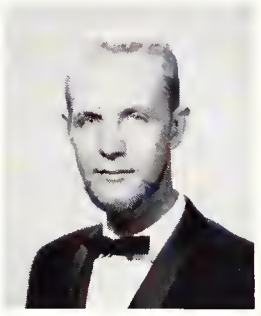

Lester Dabbs
Vice-President

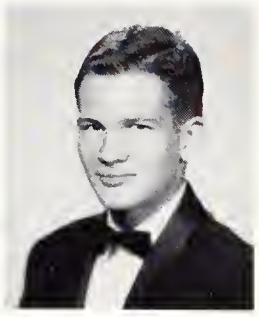

Edgar Trotter
Secretary

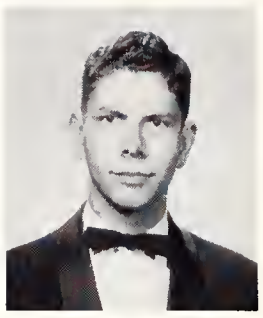

Charles Wilson
Treasurer

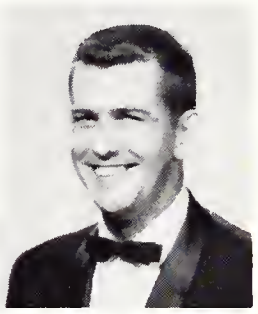

Frank Simonton
Pledge Trainer

Perry Gaither
Chaplain

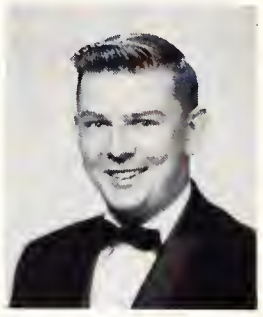

Herold Mansfield
Historian

Ginny and Ray

Pikes and their flag

Pikes wrap it up again

ΠKA

Butch Alford
Charles Arkin
Doug Averitt

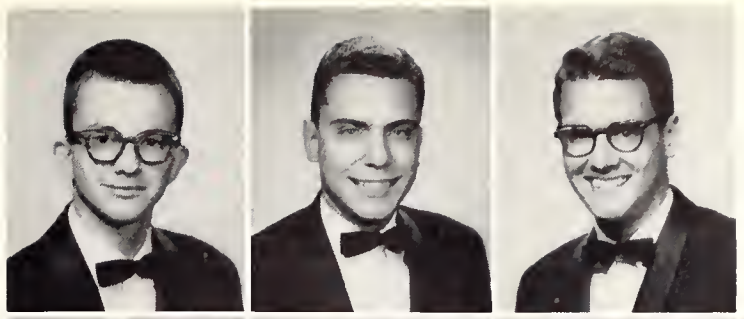

Larry Boone
Richard Brackhahn
Hudson Brown
Bland Burkhardt

Mike Burkhardt
Buddy Byrd
Dean Calder
Ben Carter

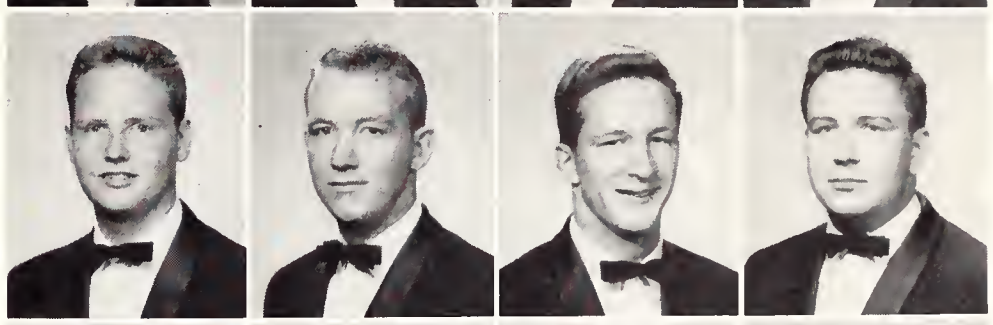

Frank Cianciola
John W. Coleman
Jerry Conrad
Jerry Cowles

Philip DeVore
Charles Duke
Charles Emerick
David Estile

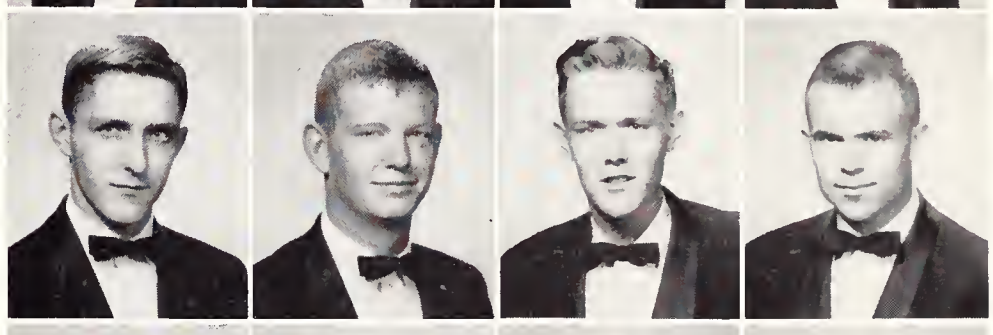

Bill Evans
Jimmy Ferguson
James Glasgow
Jim Hampson

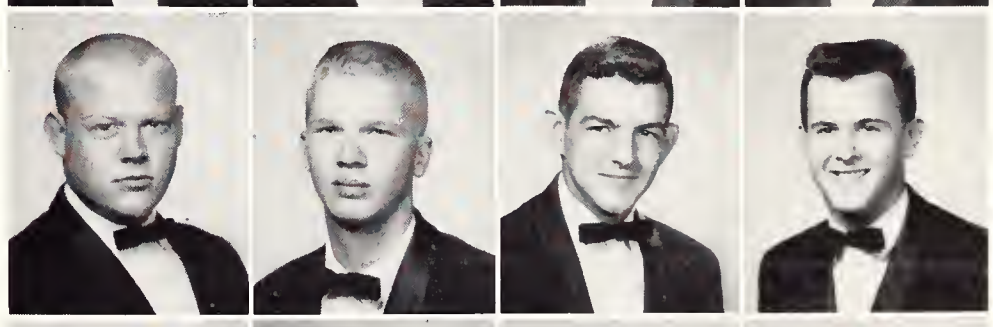

Richard Holley
Tom Holloran
Teddy Humphries
Jackie Hurst

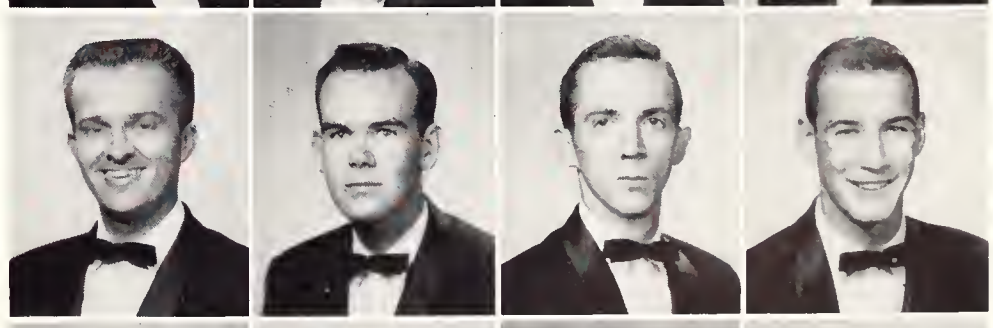

Kenneth Jackson
Wayne Johnson
Bob Kirkland
Bill Lasley

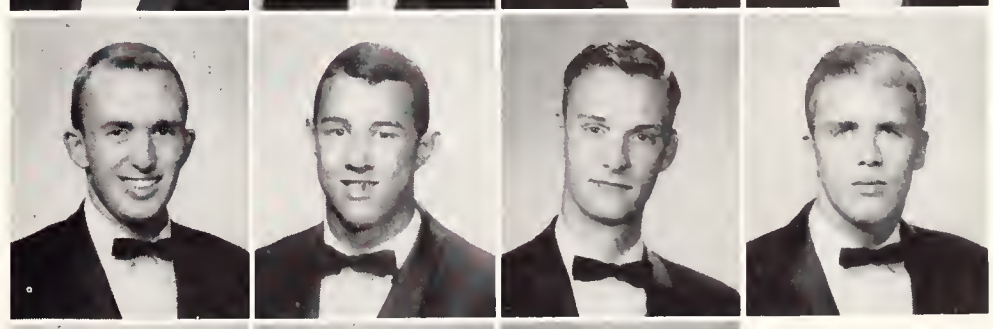

Robert Lang
Joe McAdams
Tom McNair

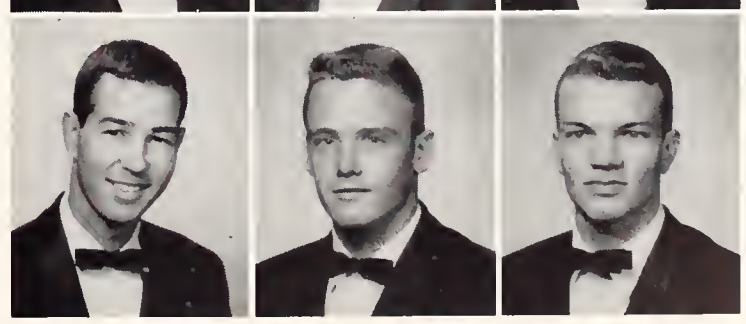

ΠΚΑ

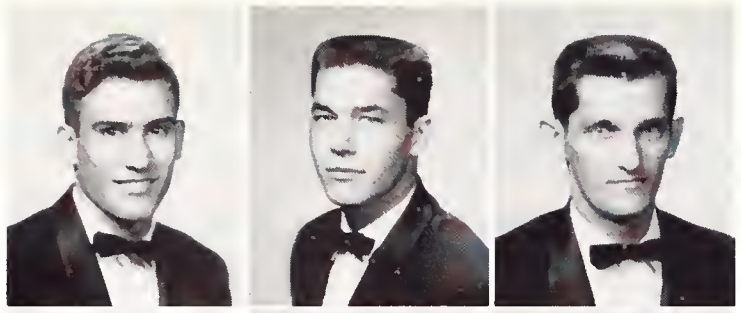

James Maden
John Miller
Jimmy S. Moore

Mark Moseley
Steve Murray
Kenneth Neal

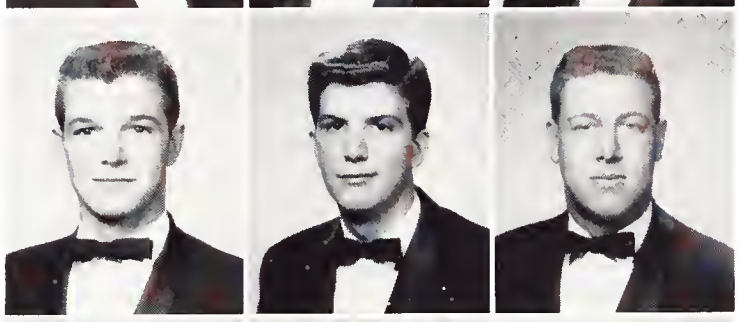

Lon Pagano
Joe Pagnano
Eddie Patton

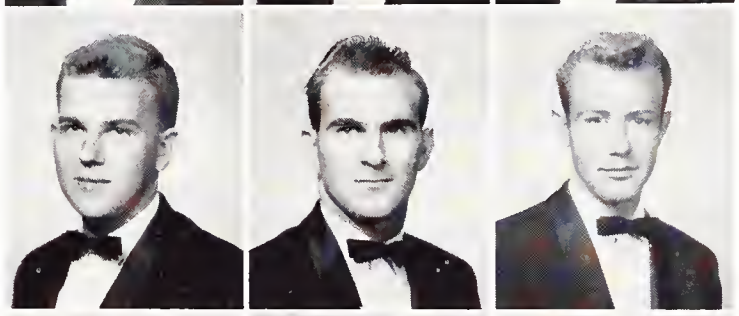

Pete Pinckney
Charles Petty
Billy Pickle

Billy Reed
Frank Reid
William Ristey

Vic Robilio
Pete Ruby
Jimmy Shelton
David Skaarer

Byron Smith
Charles Speed
Bob Spray
Horace Stanfield

Costa Taras
Jerry Taylor
Robin Thomas
Joe Tidwell

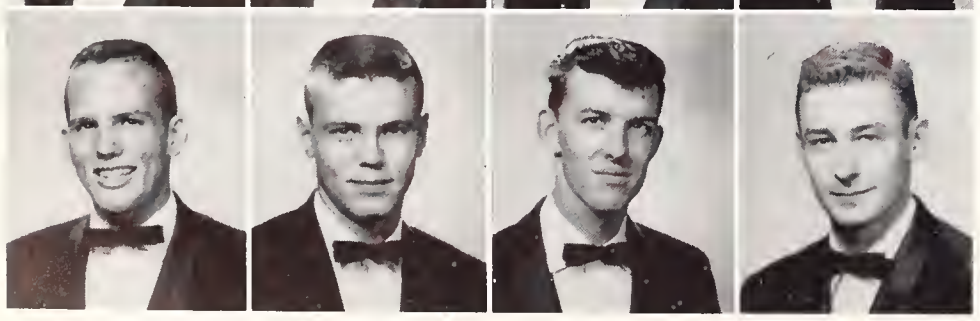

Lewis Trotter
Bill Vescova
Don Walker
Paul Yost

kappa sigma

Founded—1869

Installed on Campus—1950

Colors—Scarlet, White, and Emerald Green

Flower—Lily of the Valley

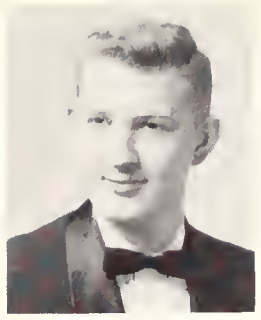

James W. Hammack, Jr.
Grand Master

Richard Vollmer
Grand Procurator

Ronald Elder
Pledge Master

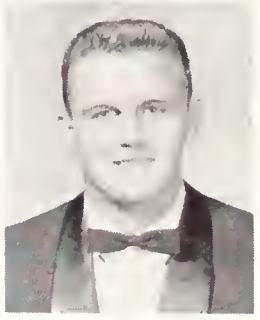

Jim Hardin
Guard

Kappa Sigma Alumnae Party

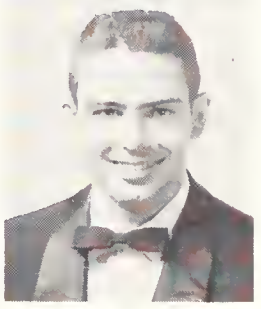

Jimmy Lowery
Grand Scribe

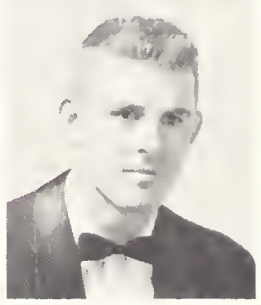

Bobby Jack Talley
Guard

Founder's Day Banquet

KΣ

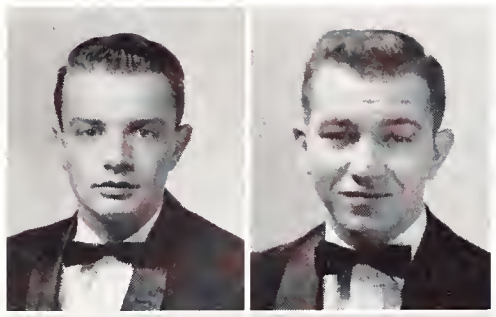

Lee Bowers
J. P. Bradley

Gene Brady
Frank Cheatham

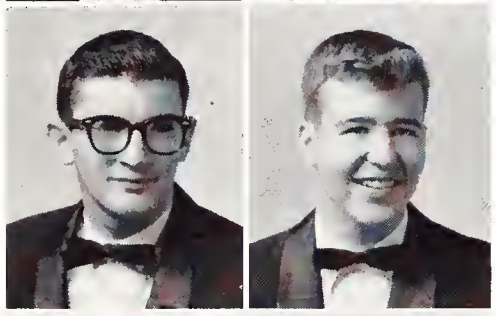

Charles Gallina
Harold Harris

Joe Hill
Melvin Hill

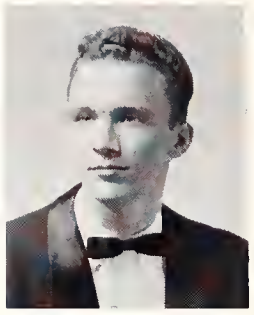

Joe Barnett

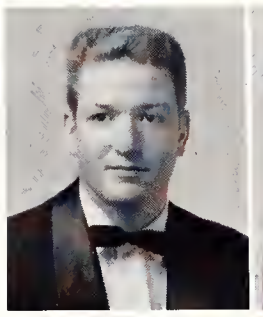

Jimmy Cook

Jerry Cooley

Kappa Sigma Stardust Ball

Lee Jones
Glenn Lautzenhiser
Andrew Lee
George Lewis

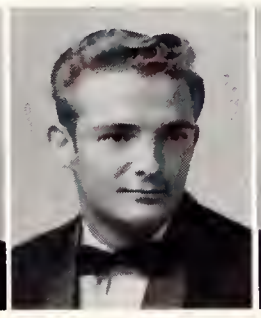

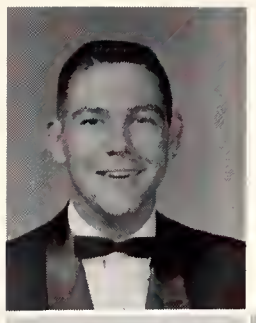

Pete Lyons

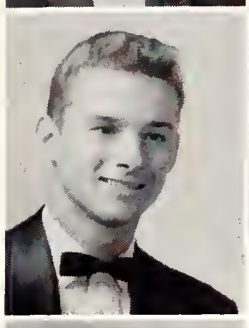

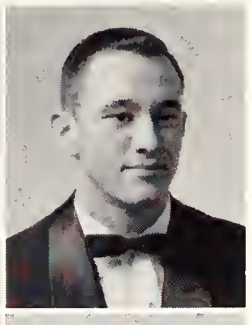

Martin Michael
Tinker Norris

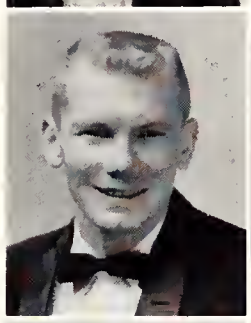

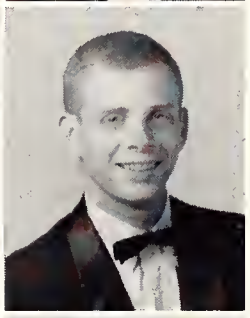

Tim Pickle
Tony Plant

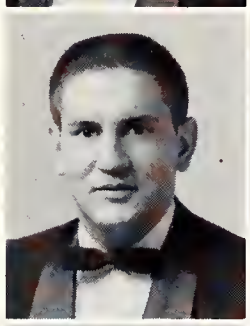

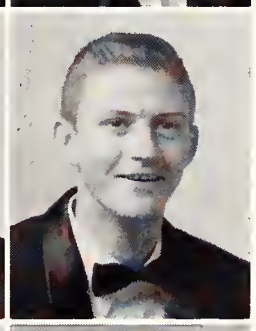

Olis Quinn
Kenneth Roach

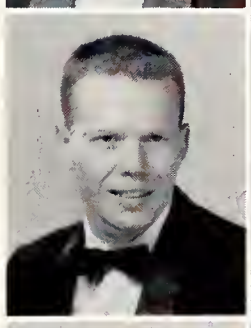

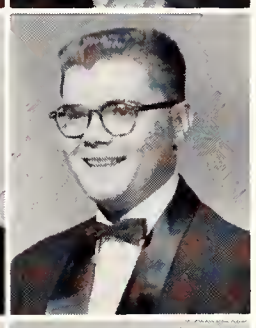

Gene Scanlon
John Shute

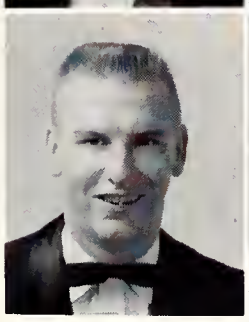

David Todd
Fred Upchurch

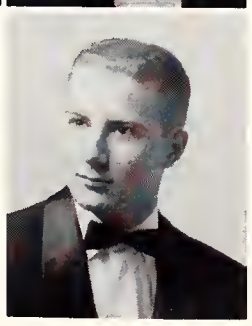

David Vollmer

Pete and Kappa Sig's National President

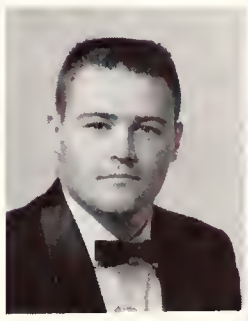

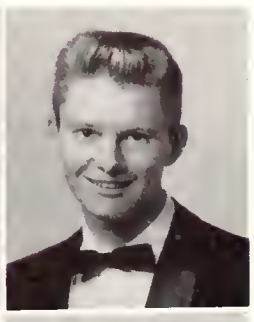

Jay Whitson
Joe Wilcox

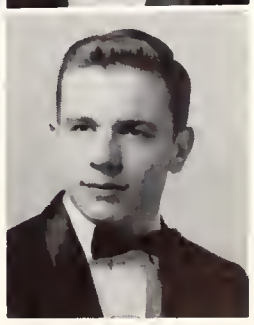

Allen Wood

sigma phi epsilon

Founded—1901
Installed On Campus—1949
Colors—Purple and Red
Flowers—American Beauty Rose
and Purple Violet

Don Lipscomb
President

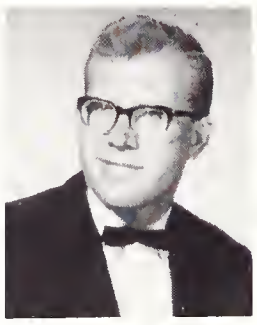

Dave Cunningham
Secretary

Bob Pender
Historian

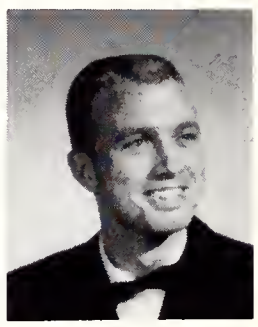

Preston Robb
Chaplain

Larry Saunders

SPE'S and dates enjoying a party

All-Sing Fall 1958

ΣΦΕ

George Bearden

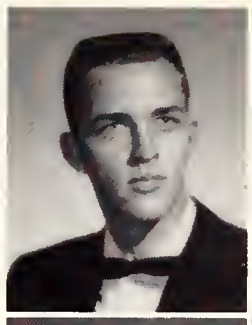

Paul Cockrill
Farrell Cooper

James Cruse
Jim Hadaway

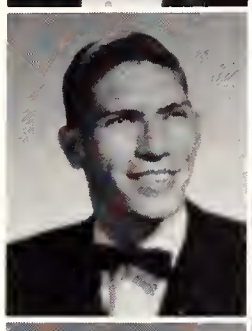

Farley Hill
Bob Holder

Doyle Joiner
Randy Massey

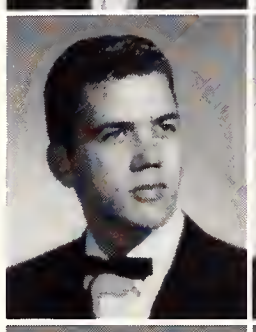

Carl Patterson
Ron Rainey

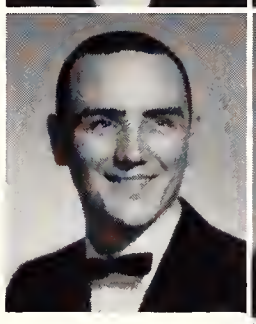

Bob Rippee

Charles Taylor
Max Wagerman

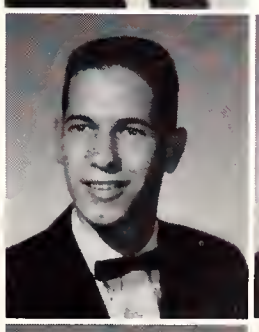

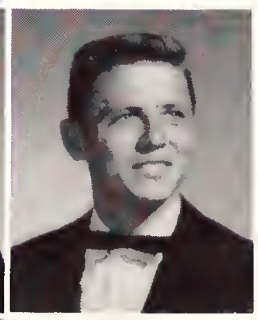

Dale Wintroath

A toast???

lambda chi alpha

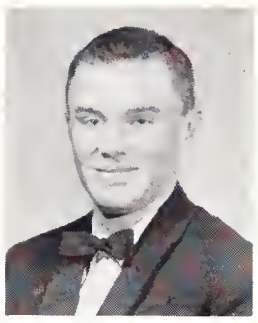

John McGregor
President

Founded—1909

Installed on Campus—1949

Colors—Purple, Green and Gold

Flower—White Rose

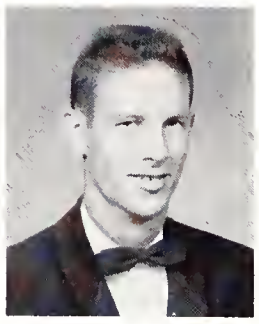

Bill Thompson
Secretary-Treasurer

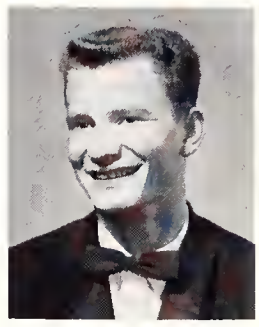

Stanley Werner
Pledge Trainer

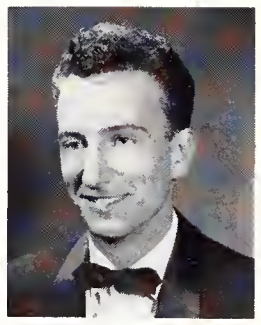

Alfred Glover
Ritualist

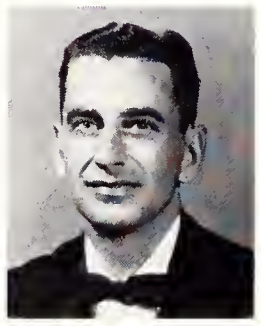

Mr. Spindler
Faculty Advisor

Mary Pendergrast, *Sweetheart*

Um Good

Lambda Chis and Sweetheart

Kenneth Broadway

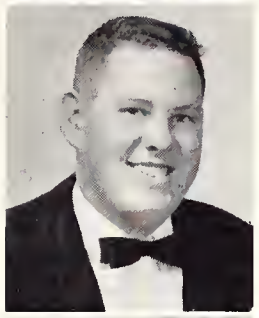

Jack Carrel

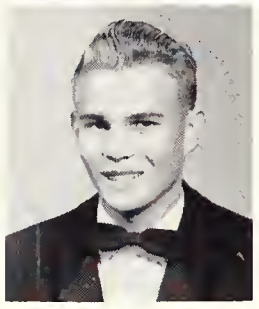

James Enochs

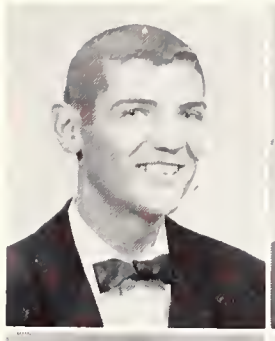

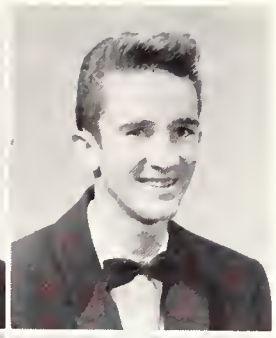

Robert Click
Johnny Deming

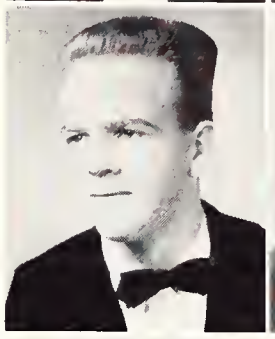

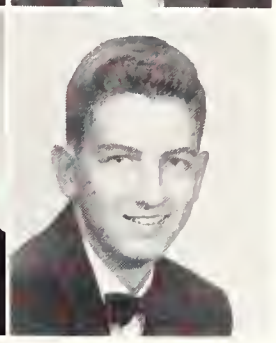

Jimmy Foy
Walton Glover

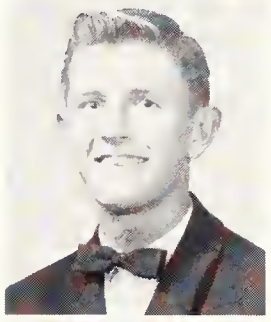

Jimmy Keyes

David McMillen

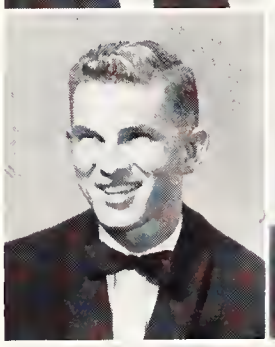

Paul Smith
Walter Smith

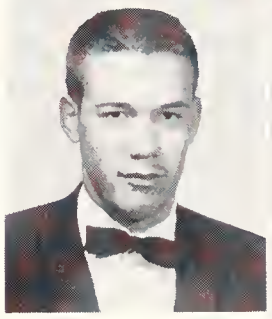

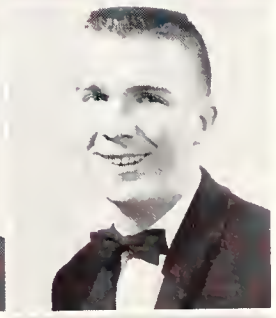

Louis Street
Johnson Walton

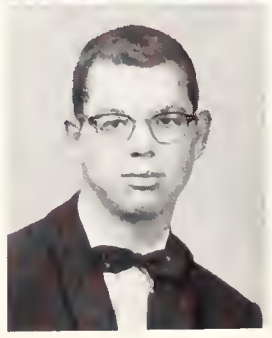

Ben Weeks

Maid Service

MARY PENDERGRAST—Lambda Chi Alpha

DORIS VENABLE—Pi Kappa Alpha

MADELYNE ROBBINS—Alpha Epsilon Pi

BEVERLY FRIZZELL—Kappa Sigma

LINDA RICE—Sigma Alpha Epsilon

JOYCE BURNS—Sigma Phi Epsilon

TWILA RICHARDSON—Kappa Alpha

sweethearts

special features

farewell

PRESIDENT SMITH ADDRESSING THE STUDENTS AT HIS FAREWELL

SGA PRESIDENT PRESENTS MRS. SMITH A SILVER PUNCH BOWL

PRESIDENT SMITH IS PRESENTED A SET OF LUGGAGE

PRESIDENT AND MRS. SMITH WITH DR. C. C. HUMPHRIES

who's who

LINDA ADAMS

JOY BAILEY

BARBARA BARATTI

among students in

BETSY STEVENSON BOSWELL

BARRY CHASE

JANE CHRISTIAN

NORMA COX

DANA DREINHOFER

ANN EARLS

american colleges and universities

CLYDE FORD

KATHERINE FOWLER

JEANNE GRAHAM

GERRY HILL

RICHARD KOEPKE

MARTY BOALES LASTER

who's who

PETE LYON

BARBARA McBRIDE

SYD MULLINS

CAROL JEAN ODOM

PATSY WELTING

RAY VORUS

'59-'60

FLORENCE ANN WILKINS

TERRYL WILSON

MARILYN YOUNG

hall of fame

LINDA ADAMS

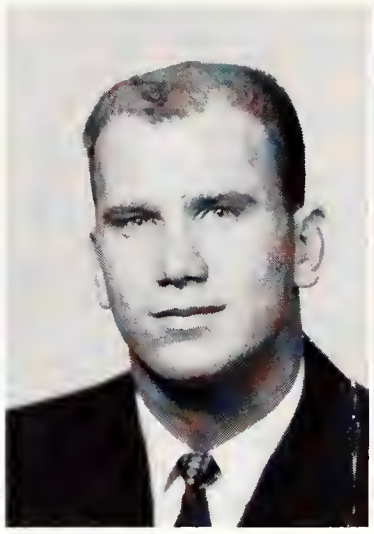

WAYNE ARMSTRONG

RONALD BOOKER

BARRY CHASE

BILL CLIFTON

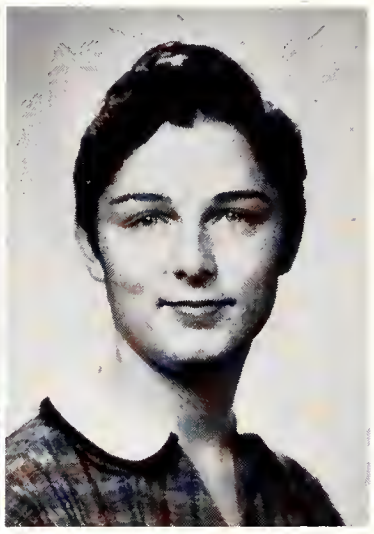

DANA DREINHOFER

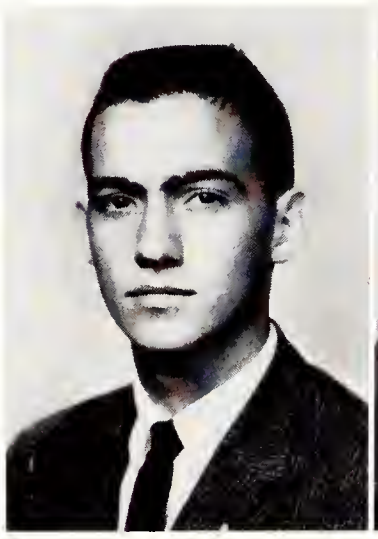

THOMAS CLYDE FORD

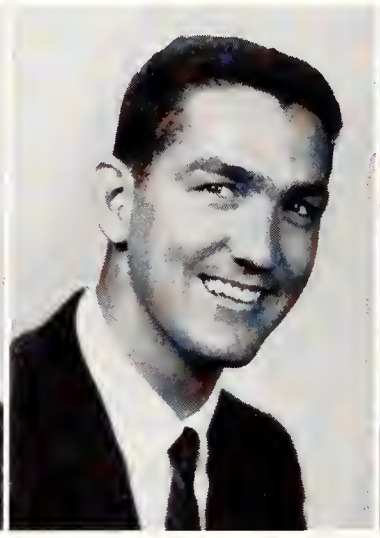

DON GAINES

DON GARDNER

GERRY HILL

RICHARD KOEPKE

MARTY BOALES LASTAR

DON LIPSCOMB

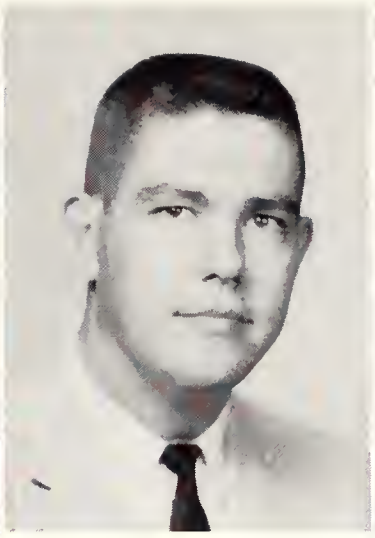

HERBERT LYON

BARBARA McBRIDE

CAROL JEAN ODOM

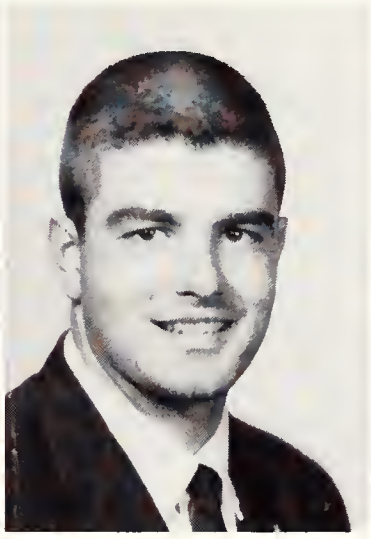

JOHN RHODES

NINA UNDERWOOD

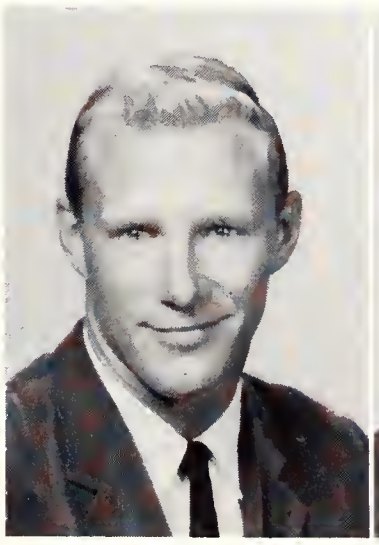

RICHARD VOLLMER

RAY VORUS

FLORENCE WILKINS

TERRY WILSON

desoto beauty revue

queen gayle mitchell

photos by bill and joy webb

queen gayle

desoto queen gayle mitchell

1st alternate anita atkins

2nd alternate pat kerr

thelma schwartz

jane fransiou

bert chapman

vivian daves

may queen dale plunk

homecoming queen jean mc ewen

ΠΚΑ

calendar

girl

patsy jones

ΣΧ

derby

doll

ann blankenship

activities

But, Honey, isn't there just one little ole card left—for me?

There must be an easier way.

Money! What money?

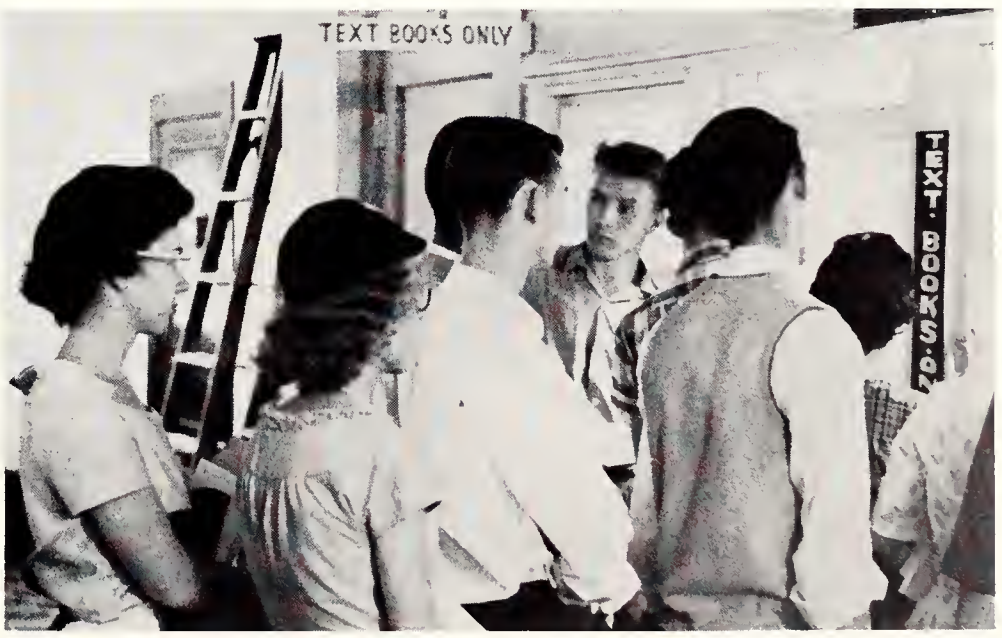

Those eternal lines

End of the line

"MMMMMMM Boy"

"I left my elevator shoes at home."

"Please take it back, my mother won't let me keep it."

Frosh dance

The big men?

"Come back, John."

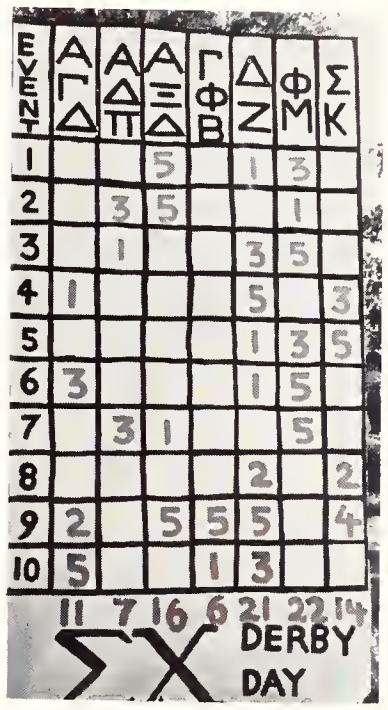

Final scores

One egg over lightly

"Yes, lady, we'll change your tire."

The latest fad

This isn't the book store?

"Eight spades."

"I promise you nothing, and if I am elected that is just what you'll get."

"Where is the library?"

homecoming

For second straight year — Pi Kappa Alpha wins Homecoming display.

The girls of Alpha Delta Pi take first place in the sorority division.

The crowning of our Queen, Jean McEwen.

Delta Zeta captures second place honors.

Sigma Alpha Epsilon sails away with second place in the men's division.

Kappa Alpha

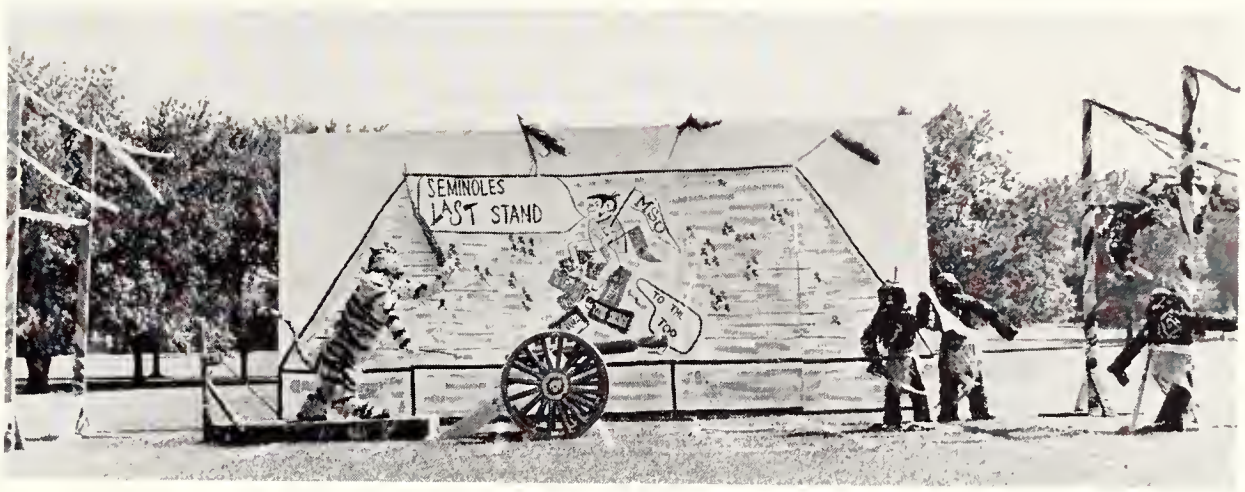

Kappa Sigma

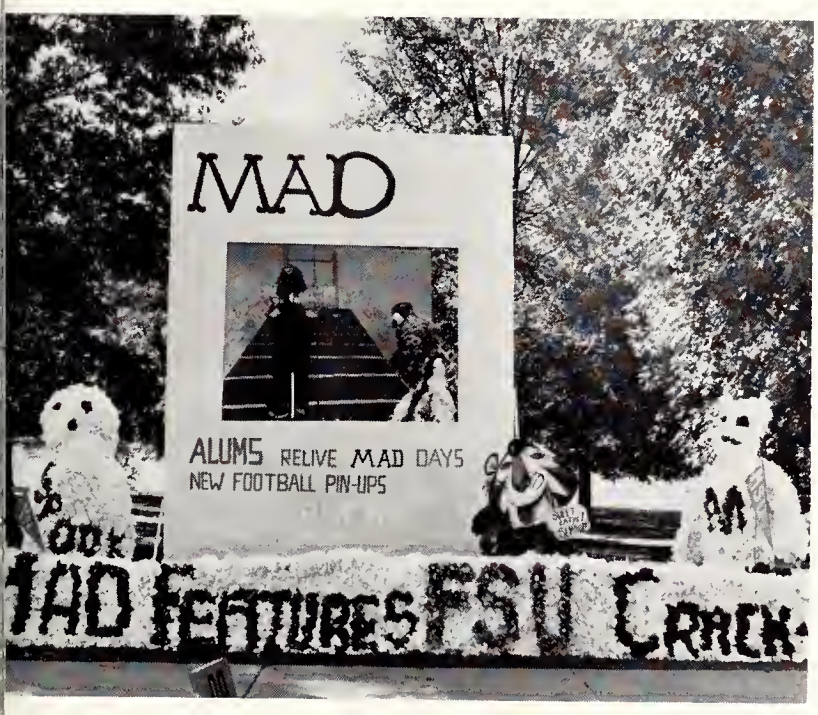

Alpha Xi Delta

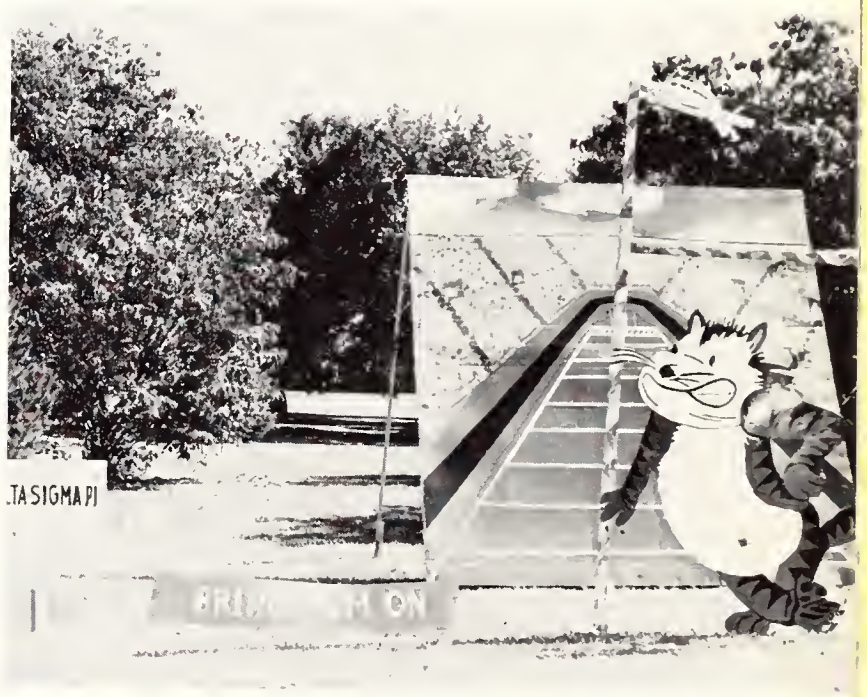

Delta Sigma Pi

Lambda Chi Alpha

Homecoming featured the Hilltoppers

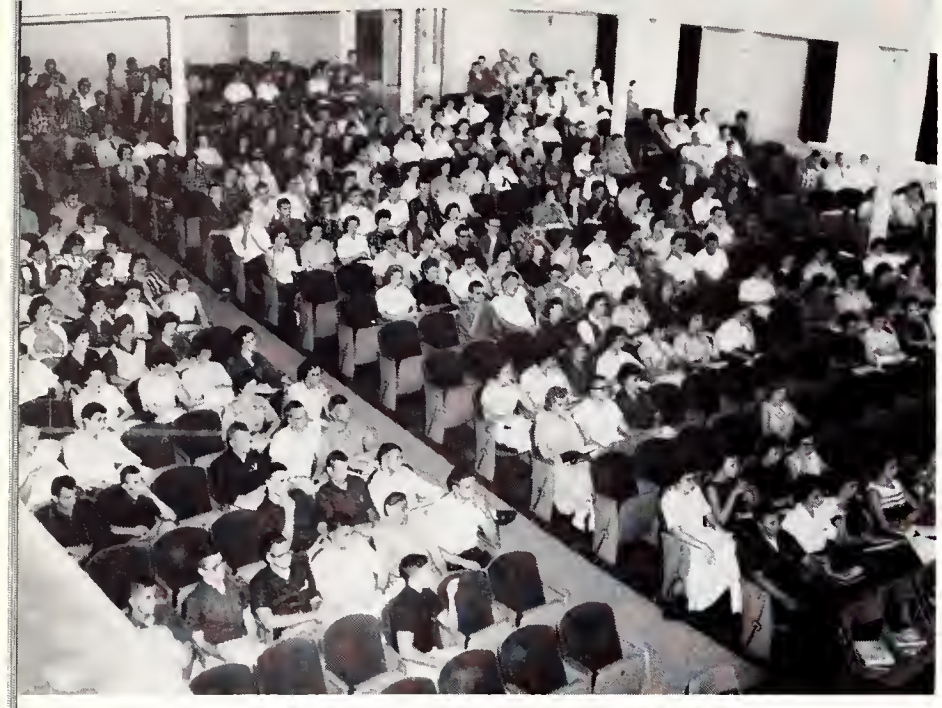

Freshman assembly

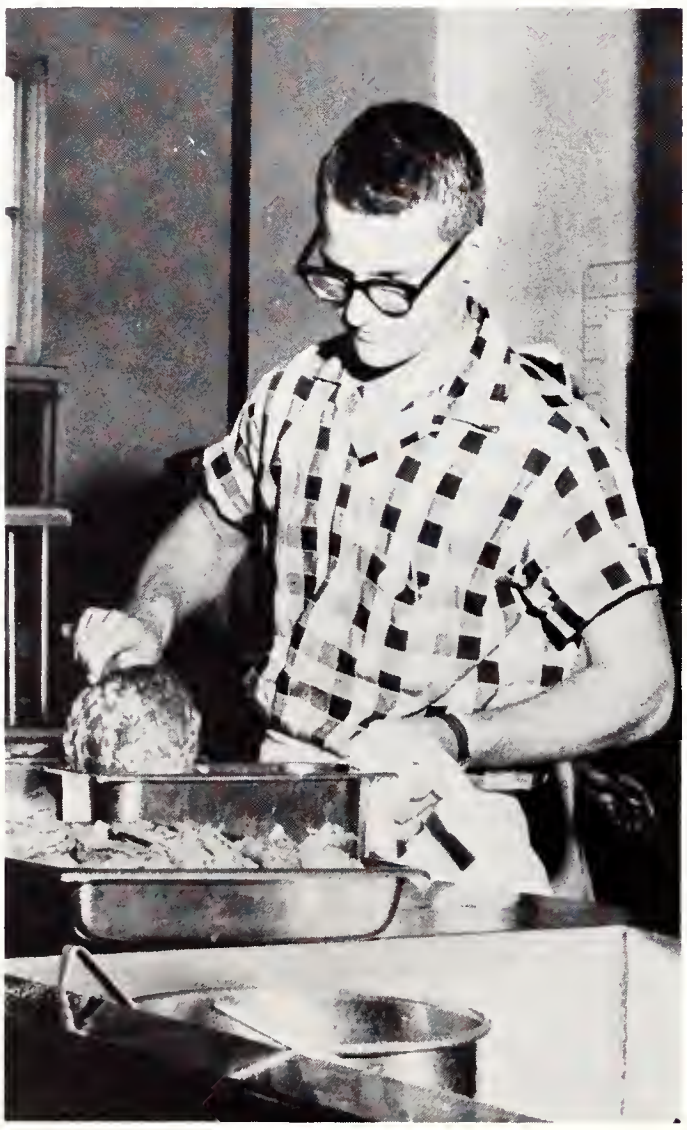

Ugh! What a mess

Coffee, Tea or Milk?

Egg and ham = sixty cents . . .

A man of dedicated service

Desoto Editor KENNETH NEAL and Assistant Editor LINDA ADAMS

desoto

MICHAEL O'HARA
Art Editor

NELL HALL, Honoraries

BEVERLY POUNCEY
Organizations

ROSE MARIE McAFFEE, DeSoto Staff

LOUIS TROTTER, Assistant Sports Editor

MARCILLE TRAVIS
DeSoto Staff

EDGAR TROTTER
Sports Editor

WAYNE NORTON
Executive Editor

tiger rag

STEVE BLOCKMAN
Associate Editor

tiger rag

JULIE BRAGG
Staff Assistant

HERMAN GOLDBERGER
Copy Editor

Staff Assistant
BETTY JOHNSON

GLENN LAUTZENHIZER
Tiger Rag Staff

PRISCILLA LEE
Society Editor

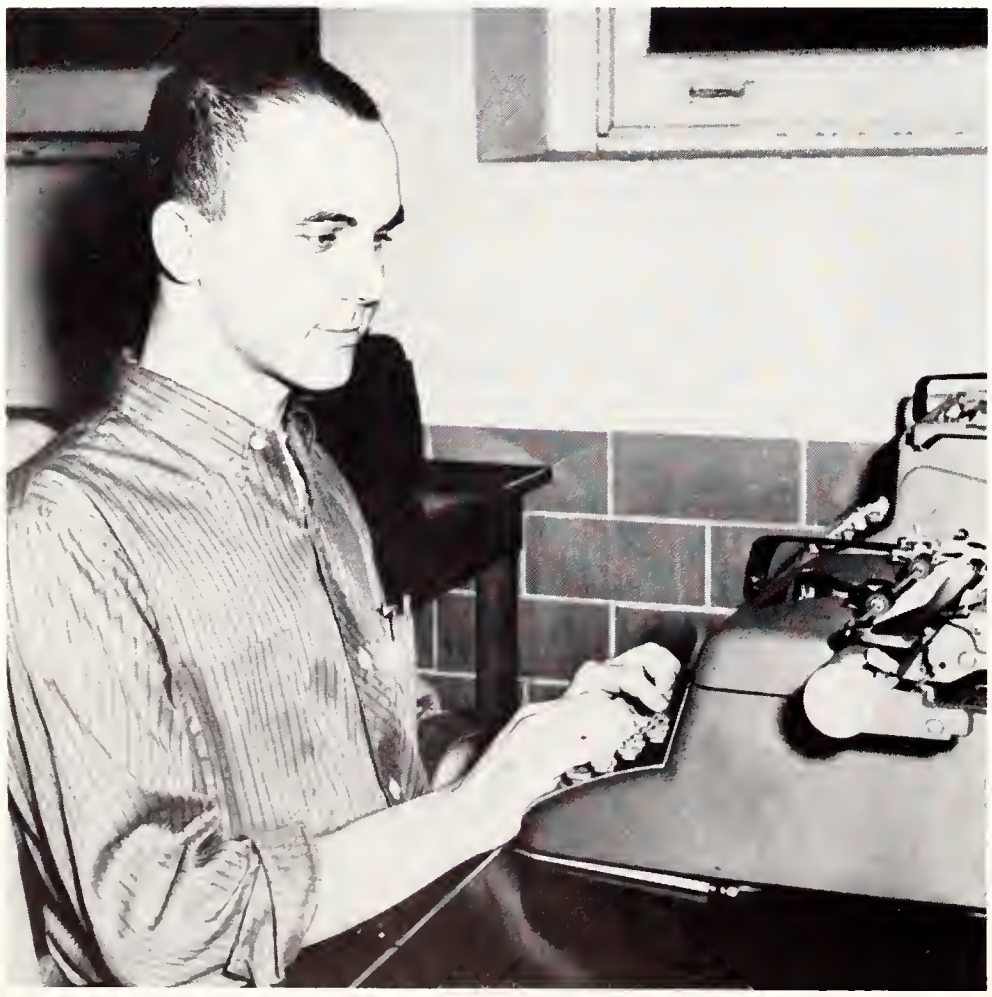

BOBBY RAUCHLE, Tiger Rag Staff

LAMAR BRIDGES

JACKIE HINTON

MARY CAMPBELL

FRED DIXON

SONNY SANDERS
Managing Editor

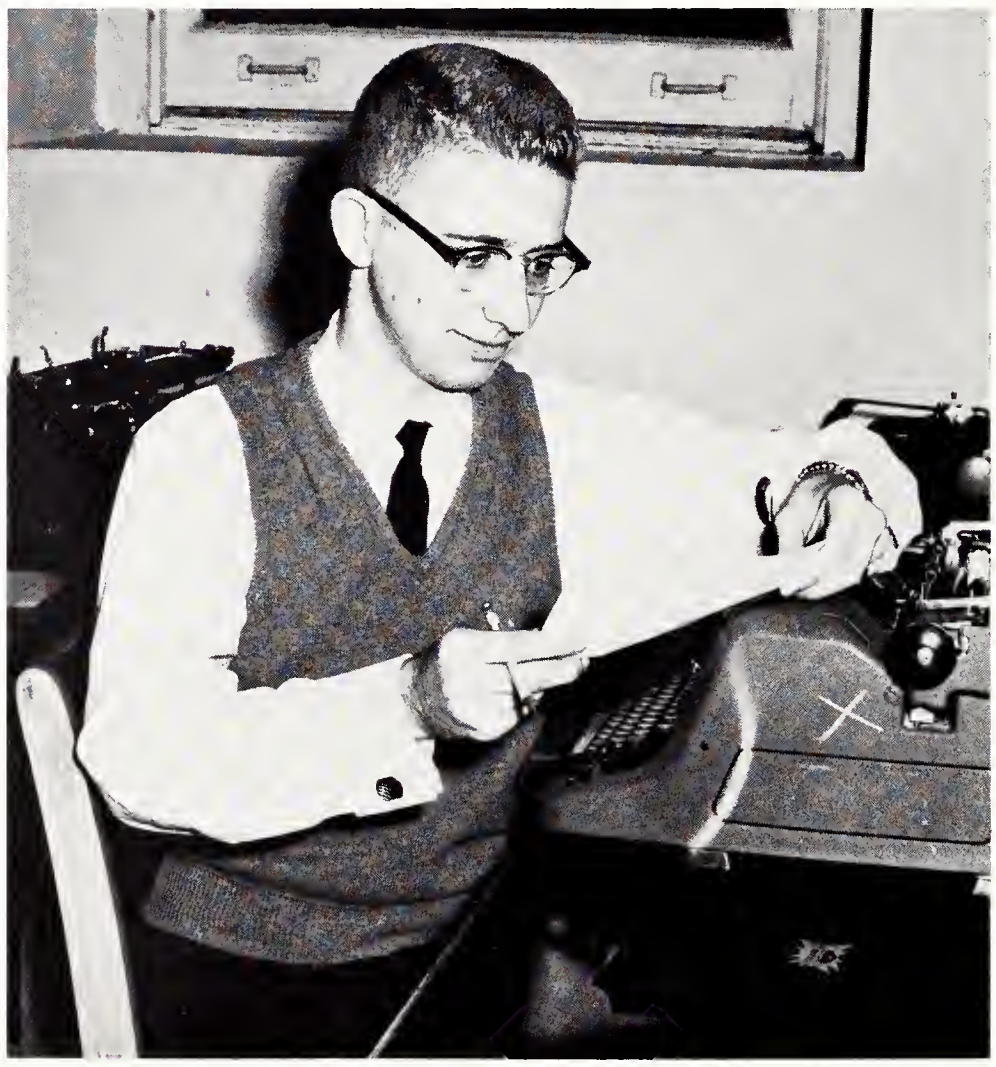

ALAN BUSSEL
Editorial Editor

GAIL QUENDINE
Tiger Rag Staff

athletics

COACH TOM MORRIS — Line

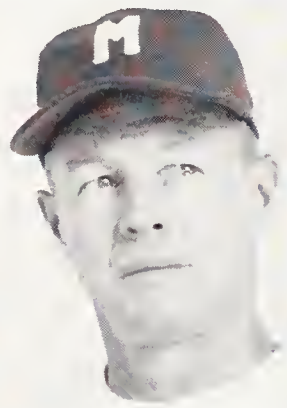

COACH BOBBY KELLOGG — Backs

COACH RAY MALAVASI — Line

COACH ROGER FRENCH — Ends

MEMPHIS, SEPTEMBER 19 — A Memphis State team with a cracking defense, but a sputtering offense won its opening game from the fighting Texans of Stephen F. Austin 25 to 6.

Quarterback James Earl Wright opened the season's scoring with an 18 yard sweep of right end at the end of the first quarter. Midway in the second period, Fullback Bill Loyd made it 12 to 0 with a thrust of 12 yards. In the third quarter Nick Buoni hit end Harold Sterling on a 56 yard pass play. With thirty seconds left in the game quarterback Jack Carter passed to Jerry Reese for the final Tiger touchdown.

BILLY "SPOOK" MURPHY
Head Coach

MEMPHIS, SEPTEMBER 26 — A poor pass defense and a non-meshing offense left Memphis State behind 3 to 0 at half time.

The Tigers came back with a sparkling display of offensive talent. They marched 59 yards to a touchdown executed by fullback Bill Loyd.

Jack Carter intercepted TPI's first aerial attempt of the second half, and led the Tigers to the six yard line where Fred Hearn took over. Hearn passed to Lovelace for the final score and a 14 to 3 victory.

UNIVERSITY OF MISSISSIPPI, OCTOBER 3 — An Ole Miss team that heavily outweighed Memphis State won its third straight game by a score of 43 to 0.

It was Memphis State's first loss in three tries. Fumbles by Memphis State led to all 22 of the Rebel's first half points.

The Tigers stiffened a bit in the third period, yielding only one touchdown. The fourth quarter had Ole Miss scoring twice more, and ending up with a 43 to 0 victory.

MEMPHIS, OCTOBER 10 — Abilene Christian scored in the second quarter on a 55 yard drive. The Tigers threatened again and again, but they could not get the touchdown.

Finally early in the fourth quarter the Tigers drove 55 yards with Buoni rolling out around left end for the last 4 yards. The try for the 2 point conversion failed and the Tigers trailed 7 to 6.

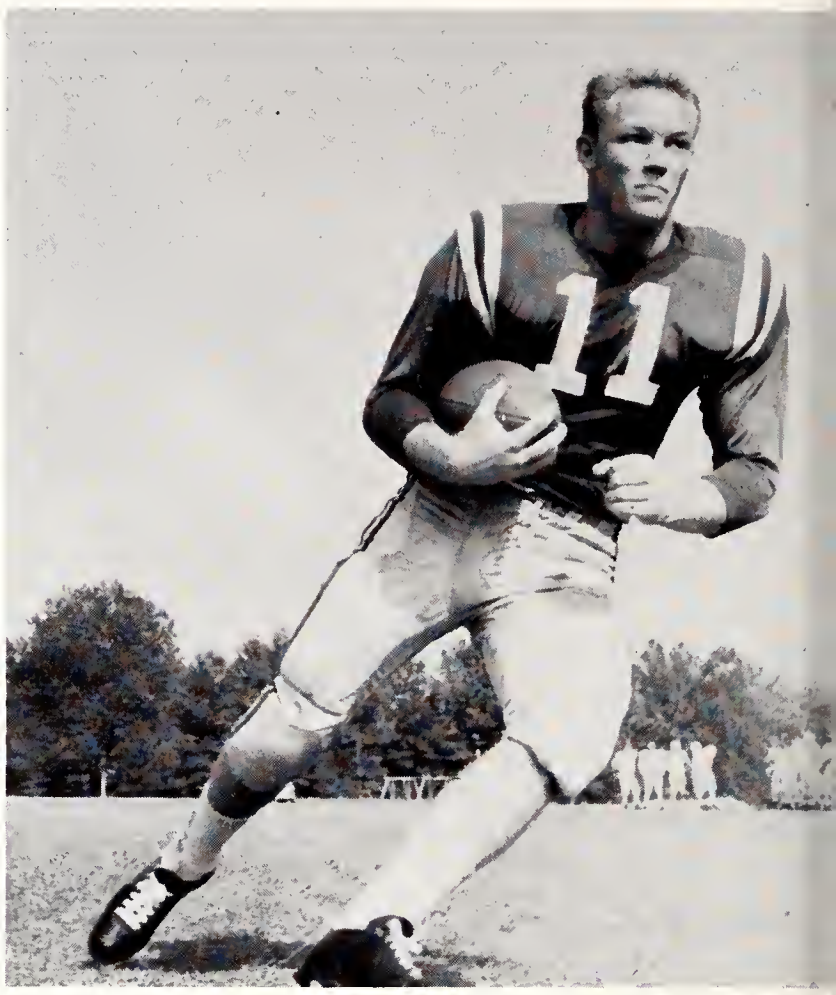

JAMES EARL WRIGHT, Quarterback

With three minutes Nick Buoni hit Don Coffee on a 71 yard pass play that put the Tigers on the Abilene Christian 24. The Tigers drove to the 10 where Buoni hit Coffee again, this time in the end zone for a 13 to 7 victory for the Tigers.

JIM LOVELACE
Halfback

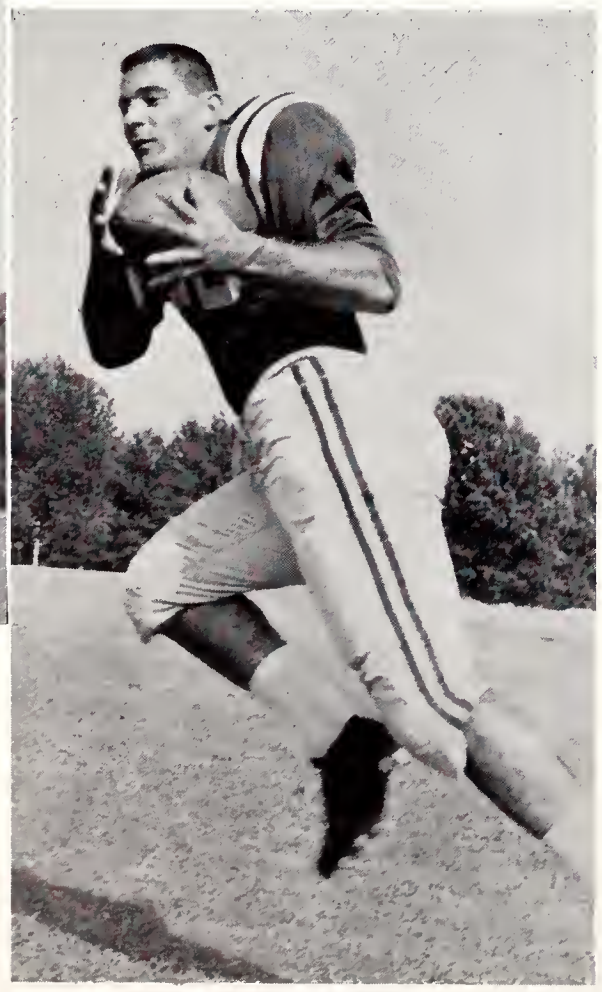

WILLIAM GALESE, End

JIM ABNER, End

FRED HEARN, Quarterback

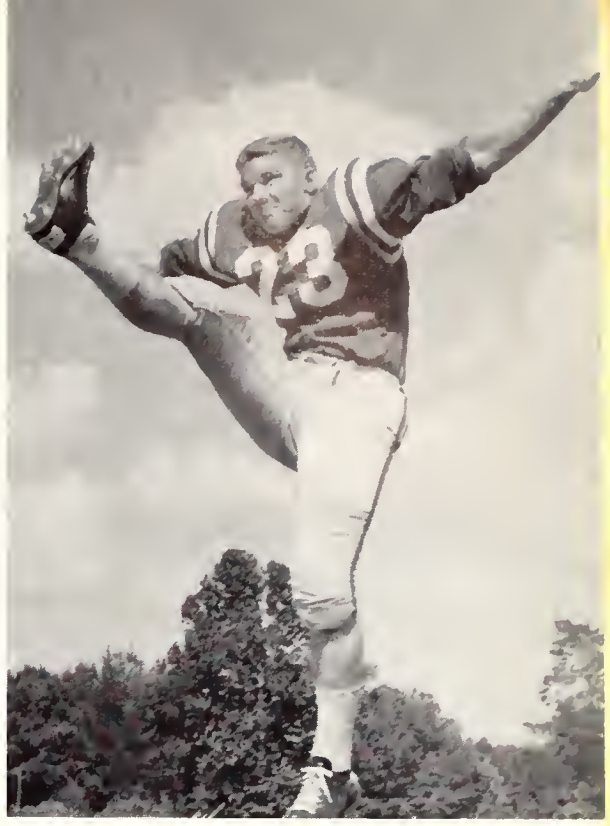

JERRY REESE, Halfback

MEMPHIS, OCTOBER 17 — A ferocious Tiger team defeated a favored Florida State Seminole team 16 to 6 at Memphis State's Homecoming.

The first touchdown came early in the first quarter after an 84 yard drive climaxed with a 4 yard sweep of left end by Nick Buoni. Later in the first period the Tigers drove 54 yards with Jack Carter going the final 5 yards on a bootleg play on the second play of the second quarter.

Near the end of the first half, Carter kicked a 22 yard field goal. In the second half the Seminoles got their only score, making it 16 to 6.

The Tigers not only gave a tremendous display of football talent, but gave the alums a real happy Homecoming.

JOHN GRIFFIN, Halfback

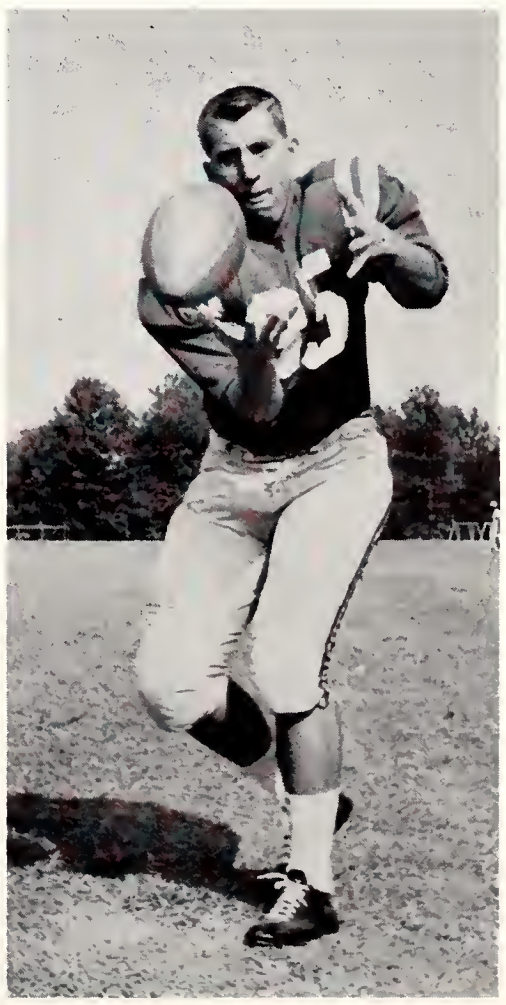

WAYNE EVANS, End

VICTOR WIMPEE, Fullback

STATE COLLEGE, MISSISSIPPI, OCTOBER 24 — Mississippi State scored three touchdowns in the first quarter and then had to fight for its life to beat a determined Memphis State team 28 to 23.

The Tigers came out a new ball team the second half. They took the opening kickoff and drove 73 yards for a touchdown with Buoni going the final yard on a sneak. In the fourth quarter the Tigers again drove 73 yards for the score with Kaplan driving over from the one.

With the next Tiger drive stopped on the 23, Jack Carter kicked a field goal making the score 21 to 15. The Maroons then rambled 65 yards for their only score of the second half. With 2:35 left in the game, Carter passed to Jerry Reese for a 39 yard touchdown, making the score 28 to 23.

Many fans thought that with an additional 5 minutes, and the superior team action that was displayed, this could have been another Tiger victory.

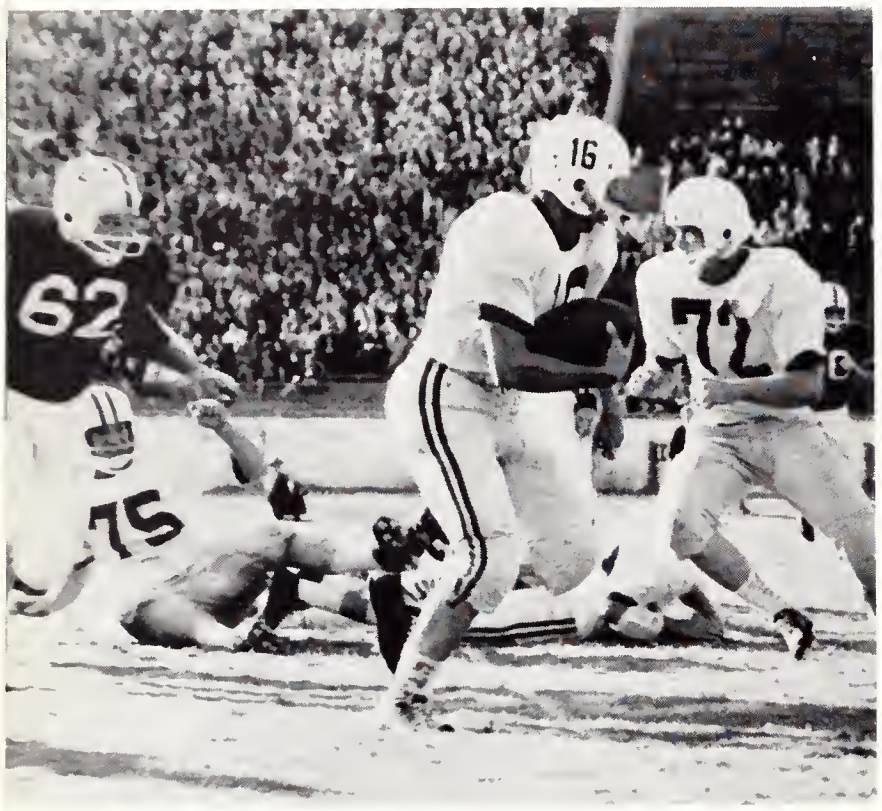

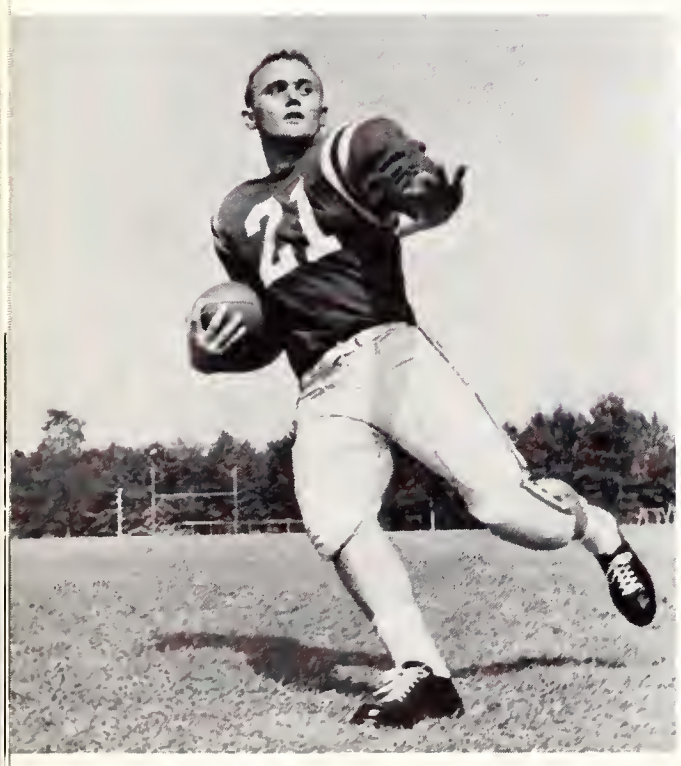

JIM HARDIN, Halfback

CARLOS BROOKS, Fullback

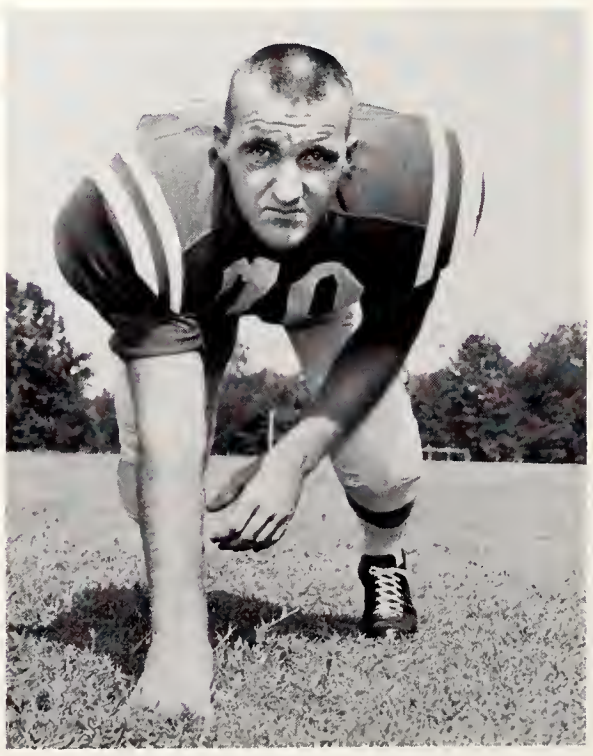

RICHARD LUCAS, Tackle

MEMPHIS, OCTOBER 31 — Nicky Buoni carried the Tigers across the threshold of big-time football as the Tigers crushed Mississippi Southern 21 to 6.

Buoni started with a 65 yard punt return that put the Tigers on the Southern 13. Four plays later he pushed across from the one yard line. Southern got its six points in the second period with a 40 yard march.

State got rolling again in the third period when Buoni recovered a Southern fumble on the enemy 35. Nine plays later he bootlegged the last 4 yards around right end.

After Jerry Reese recovered a Southern fumble in the end zone. the Tigers started an 80 yard drive for their third and last touchdown. Buoni again was the big man. He rolled out to the left for the last 11 yards and our final score.

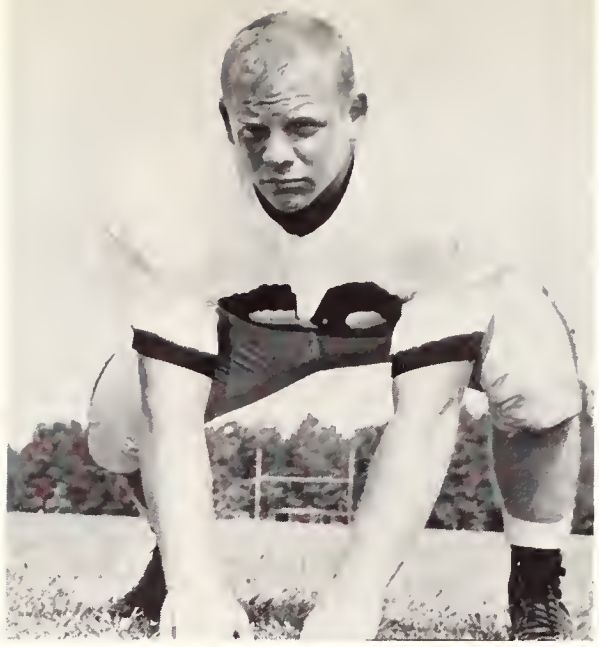

JOHN ROBILIO
Center

LARRY HEATHCOTT, Tackle

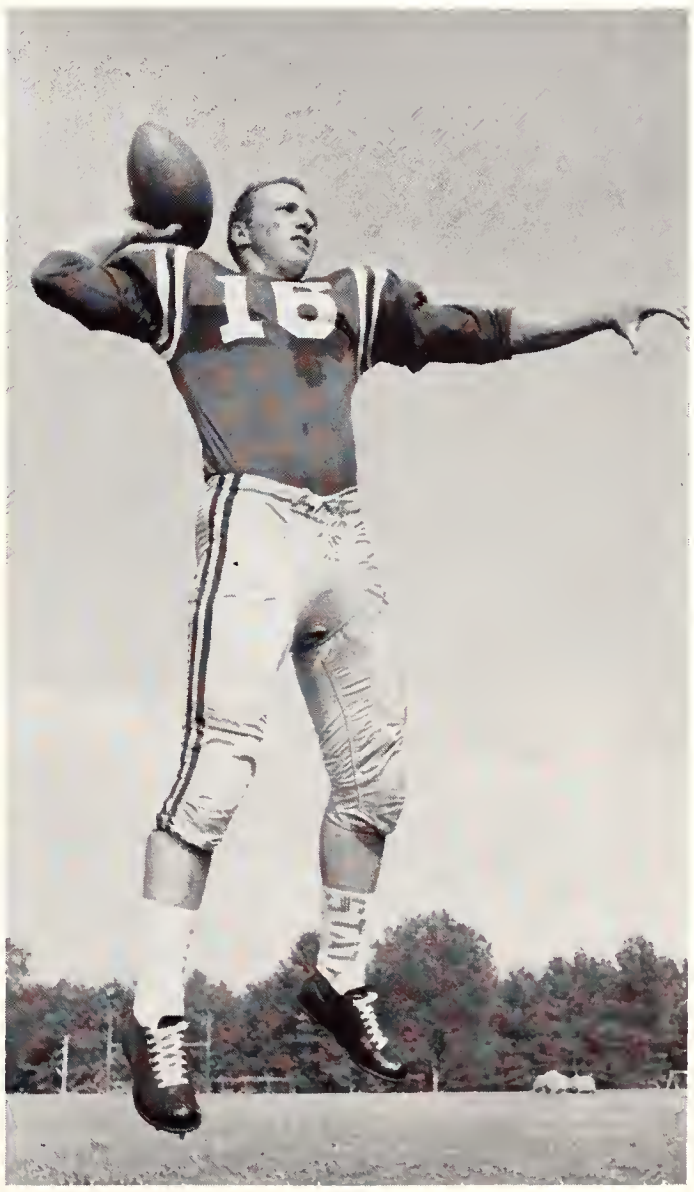

NICK BUONI, Quarterback

JOHN LEE, End
JERRY BELL, Center

HAROLD STERLING, End

JACK CARTER, Quarterback

RUSTON, LOUISIANA, NOVEMBER 14 — Louisiana Tech, getting a break on a partially blocked kick that was downed on the Tech 19, scored first.

In the second period the Tigers marched 55 yards for their only score. The score was set up when Vic Wimpee, taking a low snap from center, ran 30 yards to the Tech 38. Nick Buoni skirted left end for the final 9 yards and the touchdown. A Buoni to Reese pass gave the Tigers an 8 to 7 lead.

With 2:20 left in the game, the Tigers fumbled and Tech recovered on our 23. They moved the ball to the 16 where they kicked a field goal and took the lead 10 to 8. The Tigers moved the ball to the Tech 25 where Jim Hardin tried and missed a field goal as time ran out.

GEDDES SELF, Guard

RICHARD ADRAGNA, Guard

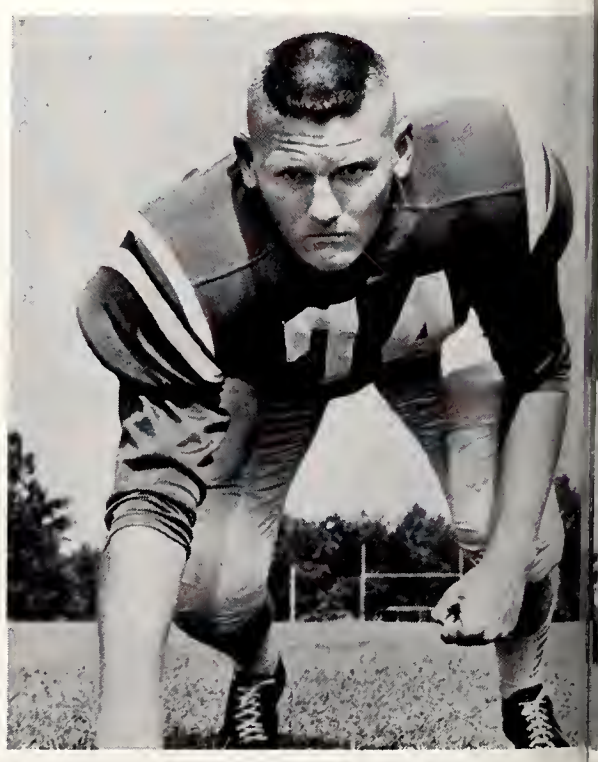

JIMMY FISACKERLY, Tackle

TUSCALOOSA, ALABAMA, NOVEMBER 21 — A golden first half of Memphis State football was tarnished 14 to 7 by two Alabama second-half touchdowns. James Earl Wright, playing at full speed for the first time since the Tiger's opener, directed the Tigers' 84 yard march to paydirt. Wright scored on a one yard sneak.

Alabama intercepted a State pass on our 11 yard line and went on to score. Their two point conversion made the score 8 to 7. Early in the fourth quarter, Alabama scored again. This touchdown was also by the aerial route.

The Tigers started from their own 28 yard line and marched to the Alabama 3 where James Earl Wright made the most controversial play of our season. We thought he scored but the officials did not, and so the score ended up 14 to 7 in favor of Alabama.

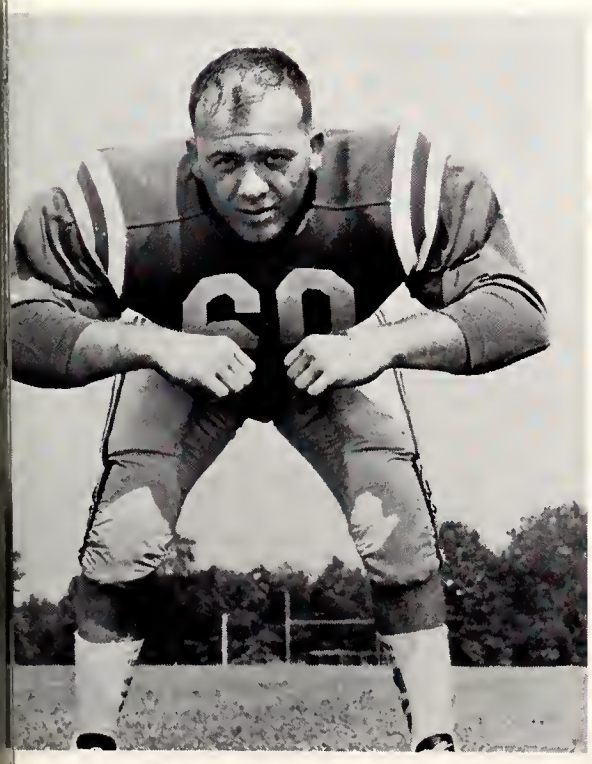

PAUL HATHCOCK, Guard

GLENN RUSSELL, Center

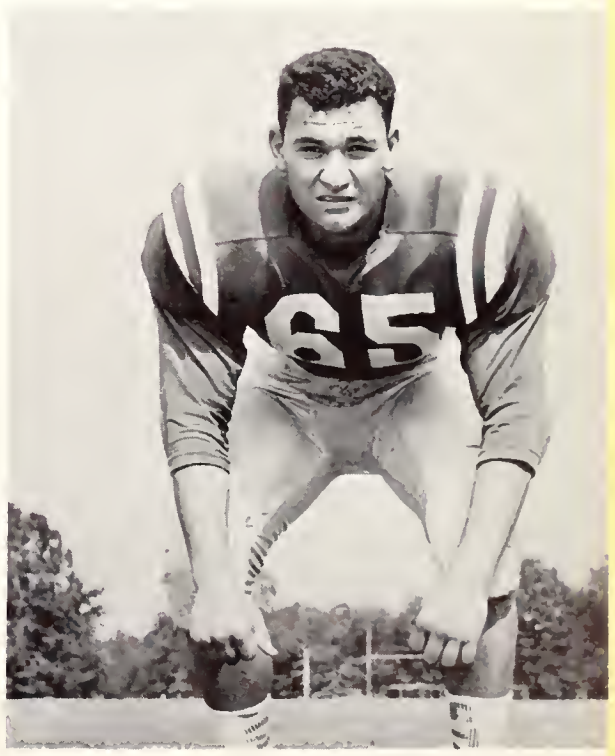

CARLO SPADINI, Guard

CHATTANOOGA, TENNESSEE, NOVEMBER 26, — The Moccasins of Chattanooga struck first with a scoring drive of 57 yards. Tiger Captain John Lee blocked the try for extra point, making the score 6 to 0. Later in the second quarter the Moccasins scored again on a 27 yard field goal, which left Chattanooga leading 9 to 0 at the half.

Memphis State scored the second time it got the ball in the second half on a play that saw John Griffin explode for a 43 yard touchdown jaunt. The Tigers scored again on a 54 yard drive that was climaxed by a three yard plunge by Lenny Kaplan. Jack Carter passed to Jerry Reese for a 2 point conversion that put the Tigers ahead 15 to 9, which is the way the game ended.

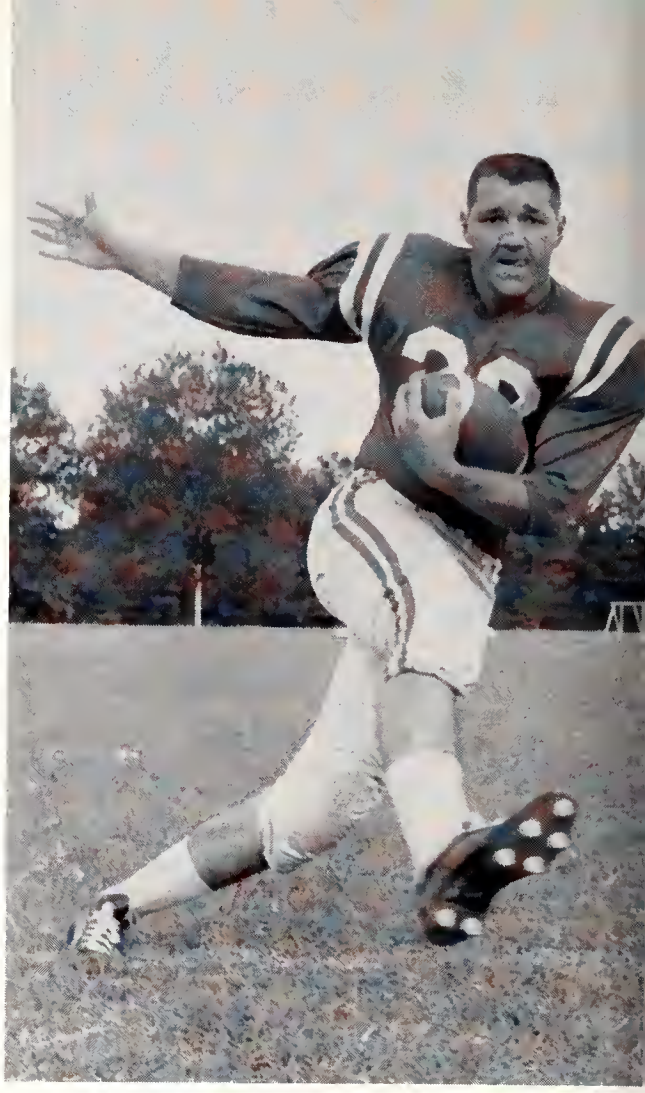

HENRY RATH, Halfback

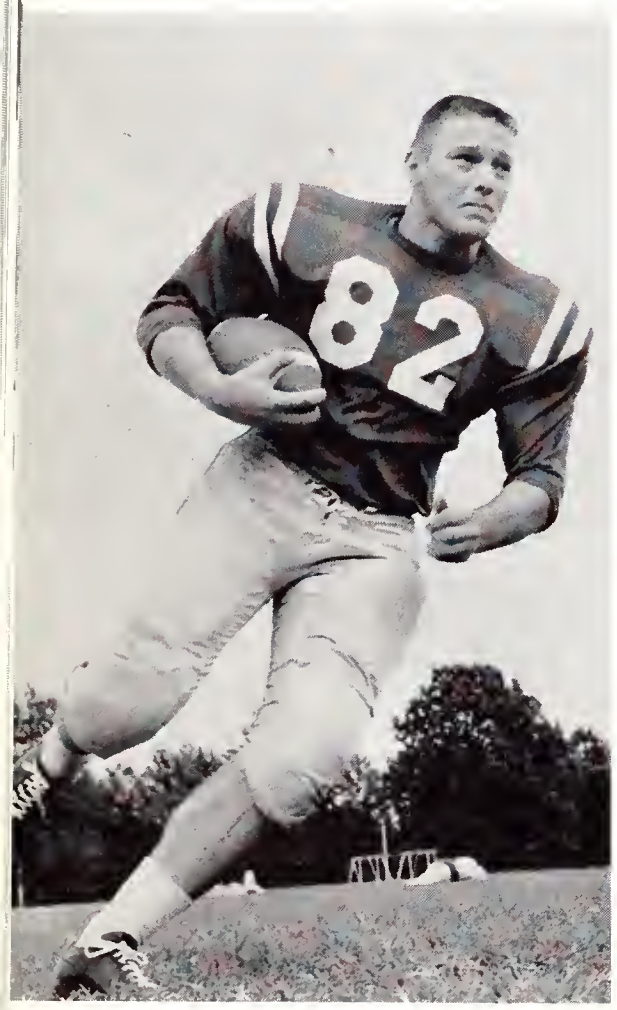

DENNIS BIODROWSKI, End

PAUL PARISH, Fullback

FRANK FRACCHIA, Guard

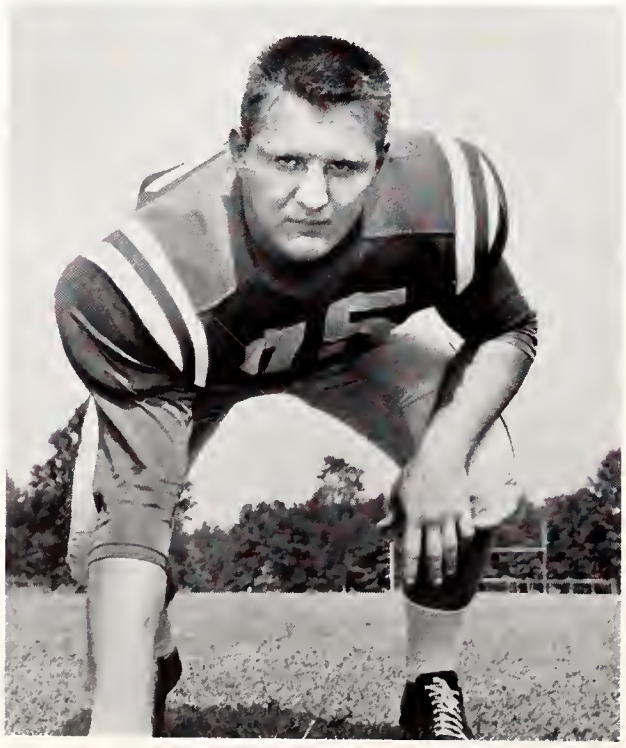

DON McKINNON, Tackle

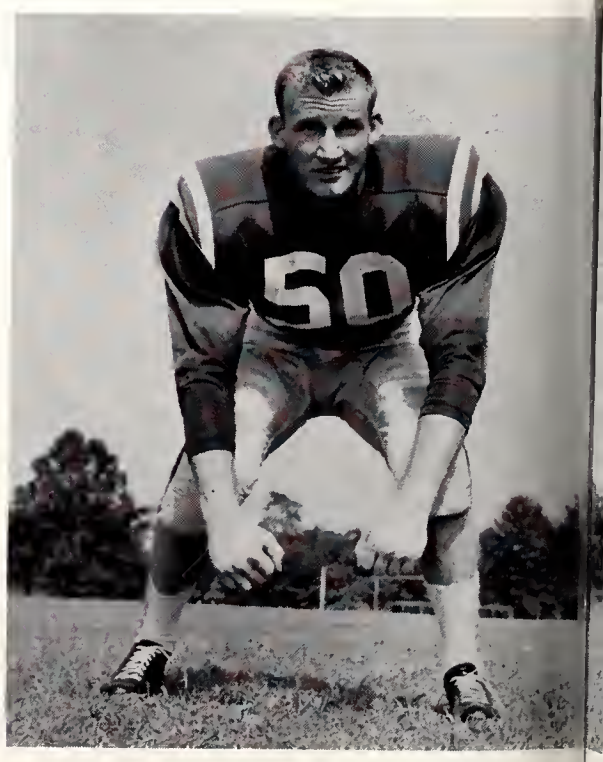

BILLY LOTT, Center

BILL LOYD, Fullback

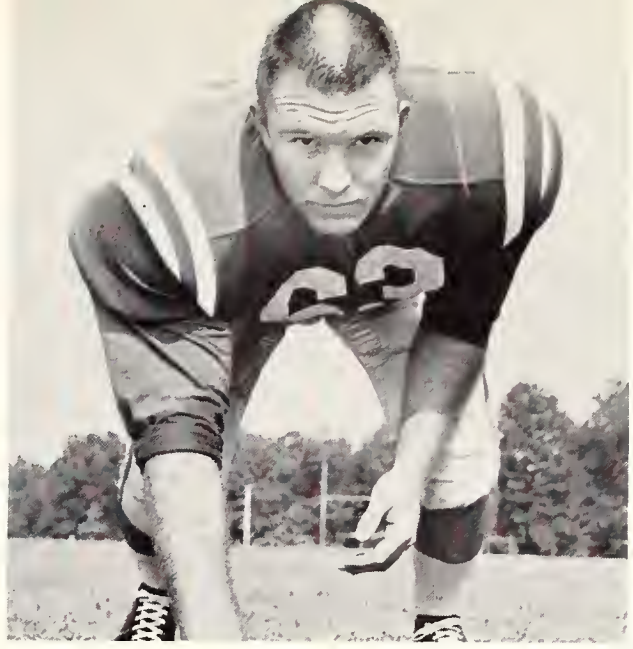

MILLER MATHEWS, Guard

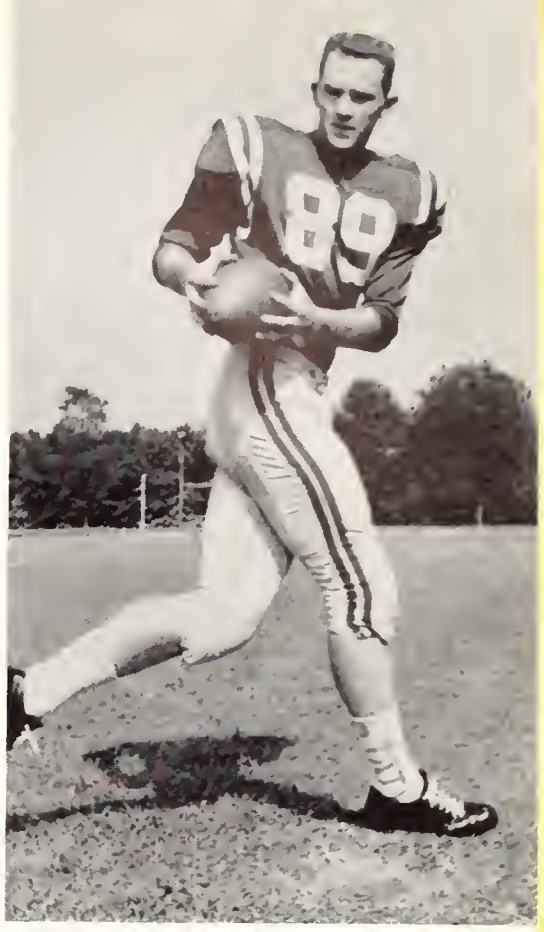

DON COFFEE, End

JOHN BRAMLETT, Guard

BILL HUDSON, Tackle

BENDELL WILKES, Center

WAYNE ARMSTRONG, Tackle

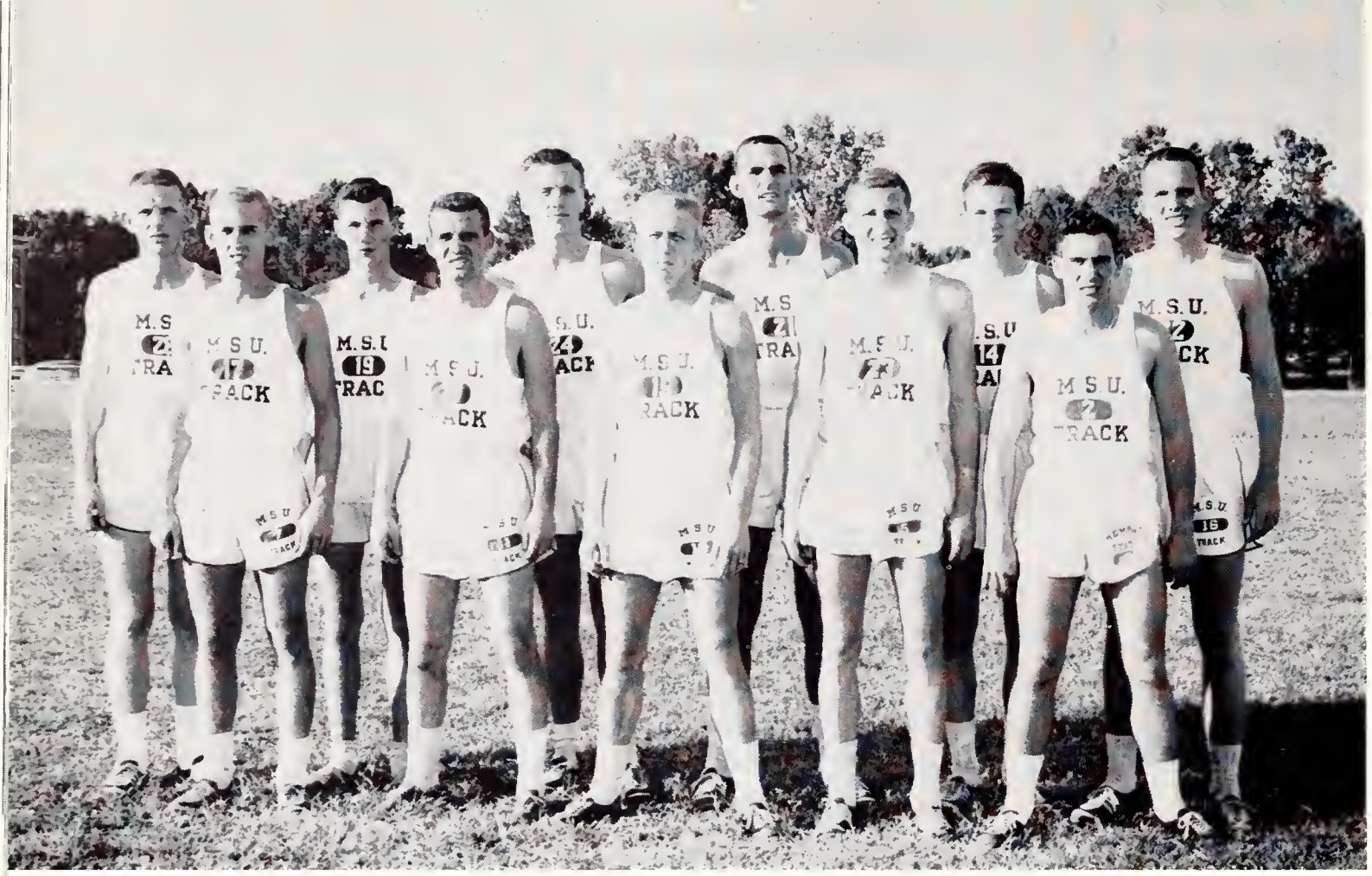

FRONT ROW, Left to right: Mike Hopper, Bill Sawyer, John Griggs, Scott McDill, James Madden. BACK ROW, Left to right: James Mabile, Tracy Norvelle, Ken Broadaway, Joe Franklin, Edgar Trotter, Lewis Trotter.

The cross country team of MSU for 1959 was a young and eager team. The horse on the team was Scott McDill, the team captain, who set the school record in the cross country run of 3½ miles on campus with a time of 18:13.5. The course record was broken this year by Warren Burns of Mississippi State with a time of 17:18 for the 3½ mile course.

1959 cross country

Events of 1959

MSU	18	Arkansas State	41
MSU	41	N. E. Louisiana State	18
MSU	38	Union	21
MSU	39	Union	22
MSU	31	Murray State	24
MSU	66	Kentucky	28
		Mississippi State	29
MSU	43	Louisiana Tech	18
MSU	18	Arkansas State	42

* THE LOW SCORE WINS IN THE CROSS COUNTRY EVENTS.

The team was composed of three freshmen, James Madden, Tracy Norvelle, Lewis Trotter, one sophomore, Joe Franklin; two juniors, James Mabile, Edgar Trotter; and one senior, Scott McDill. As you can see the team was composed of underclassmen with the exception of McDill who will graduate in June. The loss of McDill will be felt next year but the experience that the young team got this year will show up next year. The ponies of this year will be the horses of next year.

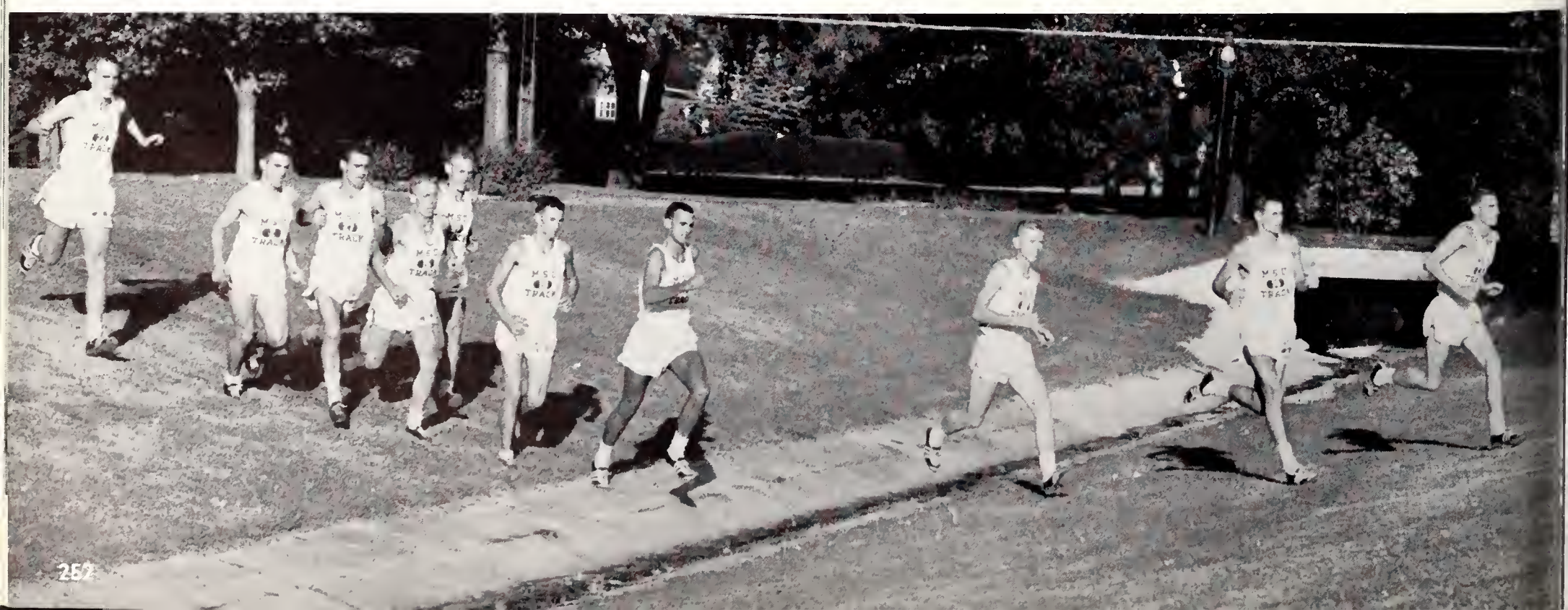

golf

Memphis State's golf team, rated Fifth in the nation, had one of its finest years. Led by Captain Gene Dixon, current city champ and forerunner in the Tennessee State Amateur Champion. The team participated in such tournaments as the National Intercollegiate, the Southern Intercollegiate, and the Southwestern Intercollegiate golf tournament. The team consisted of top college material such as Walter Shirah, Ed Simmons, Tommy Horton, and Walton Smith. Backing these able Linksters were the two newcomers to Memphis State, John Schlee and Wayne Holsombach.

GENE DIXON

WALTER SHIRAH

ED SIMMONS

TOMMY HORTON

JOHN SCHLEE

WAYNE HOLSOMBACH

WALTON SMITH

Memphis State University 1960 tennis team has a strong returning nucleus from last year's team of four varsity competitors, therefore, prospects for improvement over the 1 - 3 record of last season are encouraging.

The players returning are: Nelson Early, Wayne Emmons, Joseph Perry. Newcomers seeking team positions are: Shelby Bruton, Andy Johnson, and Kenny Lewis.

Dr. E. B. Scott serves as faculty advisor.

tennis

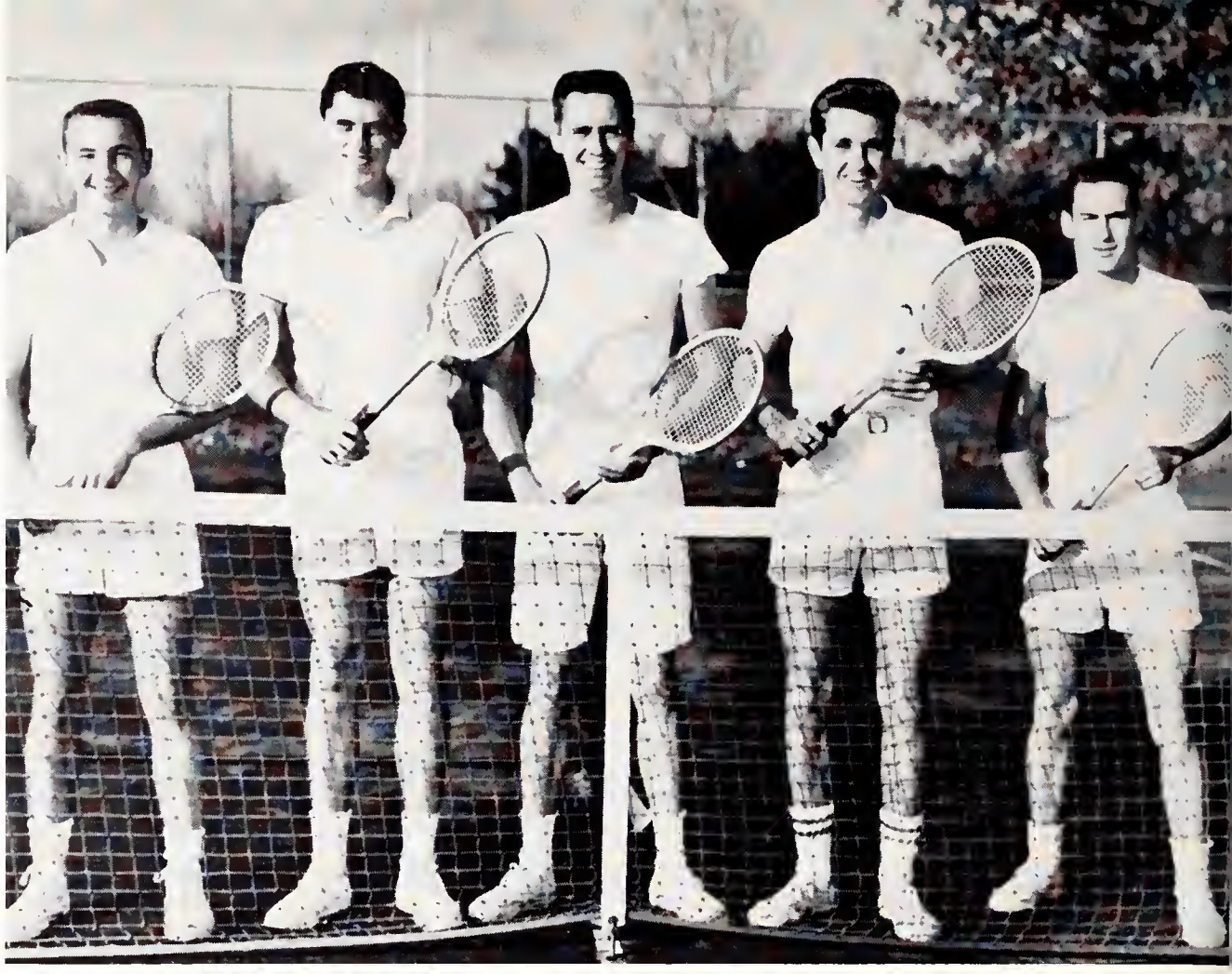

Left to Right: Shelby Bruton, Kenny Lewis, Joe Perry, Nelson Early, and Wayne Emmons.

NELSON EARLY

SHELBY BRUTON

Last year's schedule included the following matches:

MSU	0	De Pauw University	9
MSU	2	Mississippi College	5
MSU	3	University of the South	6
MSU	6	University of Tennessee Medical School	3

JOE PERRY

KENNY LEWIS

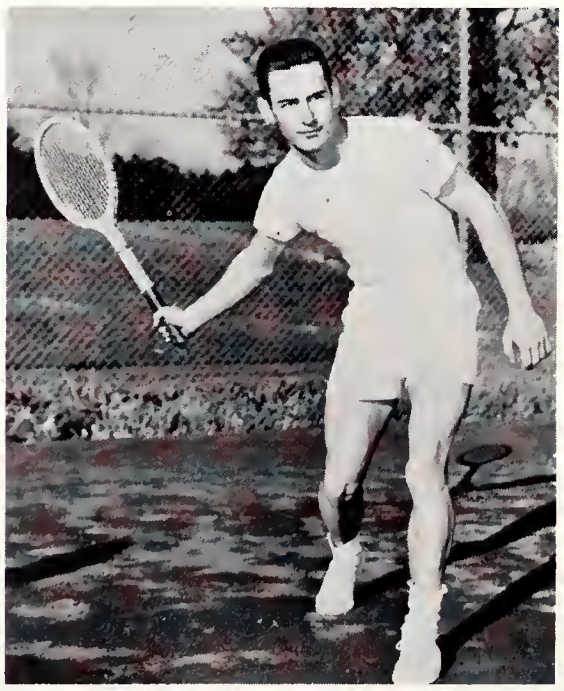

WAYNE EMMONS

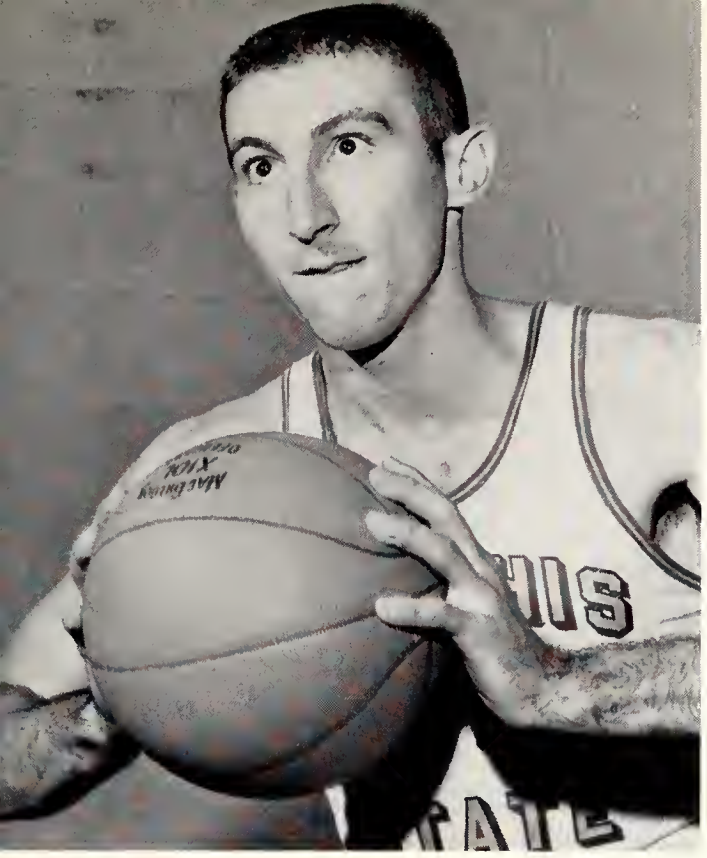

SKIP WOLFE

GENE WILFONG

MEMPHIS STATE 71 BAYLOR 56

George Price's 28 points and a driving offense swept Memphis State to a 71 to 56 victory over a Southwestern Conference member, the Bears of Baylor. It was Baylor's first defeat and certainly Memphis State's most significant victory of the season.

MEMPHIS STATE 67 LAMAR TECH 45

Lamar Tech's troublesome defense and ragged offense made 67 to 45 victory easy for the Tigers, who were under the able direction of assistant Coach Dean Ehlers. George Price, again high point man, bagged 20 points.

MEMPHIS STATE 70 MURRAY STATE 57

Plagued by fouls and trailing much of the time, Memphis State rallied to overcome Murray State 70 to 57 and reach the finals of the Murray State Invitational Basketball tournament. Lowery Kirk and substitute Tom Jackson had to fill the gap under the boards when George Price and Frank Snyder fouled out. Skip Wolfe was big man with 20 points.

MEMPHIS STATE 79 MISSISSIPPI STATE 62

The Tigers outhustled the Mississippi State Maroons and took the championship game of the Murray State Invitational Tournament by a score of 79 to 62. The Tigers dominated all phases of the game against the young Maroon club. Lowery Kirk took scoring honors with 24 points. The Tigers placed Skip Wolfe and Lowery Kirk on the All-Tournament team.

Yates for two against Loyola

LOWERY KIRK

GEORGE PRICE

Memphis State scores a big one

State's Price scores two against Loyola

MEMPHIS STATE 55 OHIO STATE 94

The Tigers' basketball season opened against a superior Ohio State five who easily made a 94 to 55 mess of the game. The Tiger's coach Bob Vanatta felt he "had never seen a team so tight." for only two MSU players George Price with 12 and Skip Wolf with 13 could score in the double figures.

MEMPHIS STATE 90 NORTH TEXAS STATE 58

Intent on a measure of redemption for the beating they took from Ohio State earlier in the week, the Tigers used the fast break and plays for easy lay ups in beating North Texas State 90 to 58. Lowery Kirk, a talented junior, was high scorer with 25 points.

MEMPHIS STATE 107 TEXAS WESLEYAN 48

Memphis State's Tigers tore into Texas Wesleyan's defences to score its most one-sided victory in four years, 107 to 48. The Tigers' captain, George Price, was high point man with 24 points. Guards Wolfe and Wilfong made a good showing with 19 and 16 points respectively.

Kirk gets two the hard way.

MEMPHIS STATE 88
NORTHEAST LOUISIANA STATE 40

The Tigers hitting 53.7% of their shots toyed with Northeast Louisiana State and handed them a 88 to 40 beating. Gene Wilfong was the high scoring Tiger with 19 points.

FRANK SNYDER

Snyder lays it in against Oklahoma City.

WAYNE YATES

MEMPHIS STATE 81 OKLAHOMA CITY 68

Oklahoma City's zone defense posed a problem for the Tigers only till midway in the first half when the Tigers got hot and cut it to pieces winning its Eighth straight game 81 to 68. Frank Snyder was the Tigers' big gun with 19 points and 17 rebounds.

MEMPHIS STATE 86 FLORIDA STATE 71

Memphis State's talented team required 4 minutes and 35 seconds to get up a head of steam, and then they cruised past Florida State to an easy 86 to 71 victory. The smooth offense and sharp defense combined with high point man Lowery Kirk's 23 points made this the Tiger's Ninth victory in a row.

Yes, it takes two to Tango.

PHIL KIBBEY

MEMPHIS STATE 52 UNIVERSITY OF DAYTON 58

The Tigers' string of nine straight victories was broken by the Dayton Flyers. The Tigers' 34 to 23 half time lead was abolished and at the end of regulation time the score was tied 49 to 49. Dayton beat the Tigers 58 to 52 in the overtime period. Lowery Kirk was top man for the Tigers with 20 points including the 2 points that tied the regulation game.

What a funny stepladder!

Kirk drives against Florida State.

MEMPHIS STATE 84 TENNESSEE TECH 65

Memphis State's brawny defense muscled All America candidate Jim Hagan away from the boards and the Tigers picked up their Tenth victory of the season. When the half time buzzer sounded Memphis State was ahead 35 to 29. The Tigers hit a colossal 49 points in the second half to defeat TPI 84 to 65. Lowery Kirk was the high scorer for the Tigers with 19 points.

Jackson scores from behind the basket.

MEMPHIS STATE 96 OLE MISS 57

For the first 13 minutes it looked as though the Tigers might have a hard way to go even though they were leading 23 to 20. Then the Tigers got hot and tore the Ole Miss zone to pieces going on to win the game 96 to 57. George Price scored 22 points to pace the Tigers to victory.

TOM JACKSON

MEMPHIS STATE 63 ALABAMA 37

Alabama's zone defense and no-post offense could not stop the Tigers as they beat the Crimson Tide 63 to 37. It was one of the slowest moving games of the season. The Tigers' big gun was Skip Wolfe who scored 14 points.

MEMPHIS STATE 67 TENNESSEE TECH 69

Even though they reduced a 16 point deficit to a tie during the last thirteen minutes, the Tigers did not get the last bucket. A disputed tip in gave Tennessee Tech a 69 to 67 victory. Bright spots for the Tigers were George Price and Lowery Kirk who both scored 21 points.

MEMPHIS STATE 100 RICHMOND 74

Memphis State's all around balance was too much for Richmond as the Tigers walked over the Spiders 100 to 74. By controlling the boards and having six players hitting in double figures, the Tigers showed what a balanced team can do. George Price took scoring honors with 16 points.

MEMPHIS STATE 83 FLORIDA STATE 67

The Tigers, utilizing a 50 point first half, downed Florida State 83 to 67. The tough defense of the Tigers kept Florida State from scoring a field goal in the last 4½ minutes of play. This was the Tigers' fourteenth victory. George Price hit 23 points to win scoring honors for the Tigers.

TED LANE

My, but you're soft.

Lane drives for two against Richmond.

Mangum fires for two.

FRED MANGUM

HEAD COACH BOB VANATTA

MEMPHIS STATE 75 UNIVERSITY OF WICHITA 79

The University of Wichita handed the Tigers their fourth defeat of the season 79 to 75. Yates and Wilfong played their best games of the year yet the Wichita Shockers lived up to their name by pulling the game away from the Tigers grasp in the closing minutes of this more than exciting road exhibition. Even though he fouled out, Gene Wilfong was the big gun for the Tigers as he scored 23 points.

MEMPHIS STATE 54 LOYOLA 38

The Memphis State Tigers gained their Fifteenth victory over a defense minded Loyola five. It was the Tigers' game all the way and the display of defensive prowess was a forecast of things to come for the NIT bound Tigers. George Price was high scorer with 17 points.

MEMPHIS STATE 70 OKLAHOMA CITY 66

Memphis State's victory margin came from the free-throw line as they defeated Oklahoma City 70 to 66. An Oklahoma rally nearly threatened to ruin the road trip, but the Tigers did not falter and staved off the rally. George Price scored 22 points to lead the Tigers in scoring.

MEMPHIS STATE 96 SPRINGHILL 55

The Tigers toyed with the Badgers of Springhill and buried them 96 to 55. All ten of the Tigers scored in this game with George Price coming out on top with 24 points.

MEMPHIS STATE 79 LOYOLA 63

Memphis State closed its regular season with a routine 79 to 63 victory over Loyola. The Tigers controlled both backboards while hitting 47.9% of their shots. George Price had his biggest night of the year hitting 26 points which was tops for the Tigers.

RESULTS

	MSU		OPP		
L	55	Ohio State Univ.	94	A	
	90	North Texas State	58	H	
	107	Texas Wesleyan	48	H	
	71	Baylor Univ.	56	H	
	67	Lamar Tech	45	H	
	70	Murray State	57	A	Murray Invitation Tourney
	79	Mississippi State	62	N	Murray Invitation Tourney
	88	Northeast Louisiana	40	H	
	81	Oklahoma City Univ.	68	H	
	86	Florida State Univ.	71	H	
L	52	Univ. of Dayton	58	A	(Overtime)
	84	Tennessee Tech	65	H	
	96	Univ. of Miss.	57	N	
	63	Univ. of Alabama	37	N	
L	67	Tennessee Tech	69	A	
	100	Univ. of Richmond	74	H	
	83	Florida State Univ.	67	A	
L	75	Univ. of Wichita	79	A	
	54	Loyola of South	38	H	
	70	Oklahoma City Univ.	66	A	
	96	Spring Hill (Ala.)	55	H	
	79	Loyola of South	63	A	
		N.I.T.			
L	70	Providence	71	N	(Opening Round of N.I.T.)

ASSISTANT VARSITY COACH DEAN EHLERS

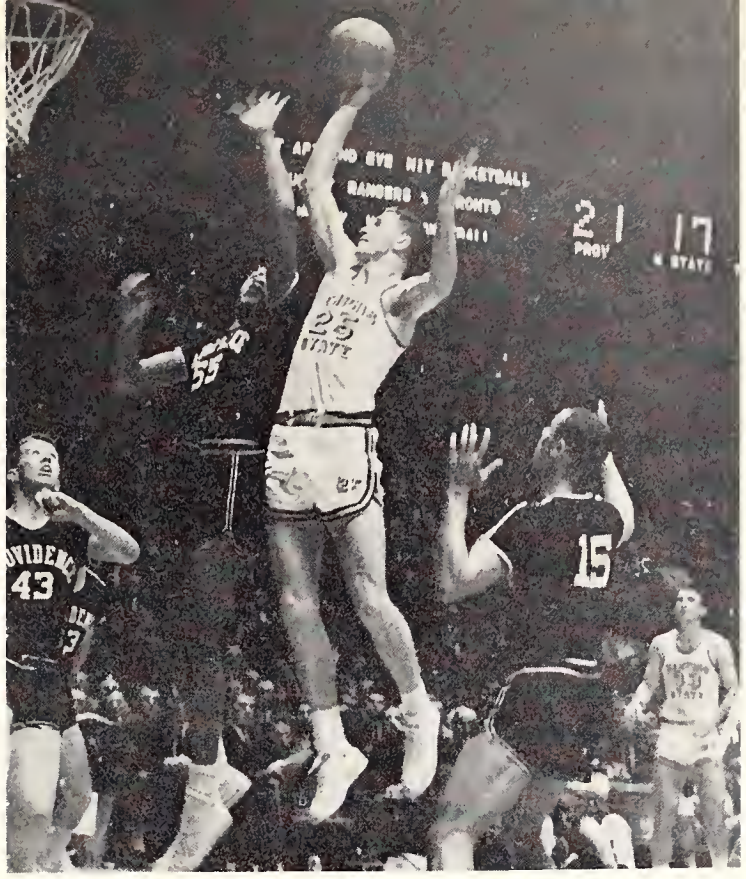

Kirk hits short one.

MEMPHIS STATE 70 PROVIDENCE 71

New York March 10

At Madison Square Garden the Memphis State Tigers suffered a one-point heart-breaking loss, handed to them in the 1960 National Invitation Tournament by the Frairs of Providence. Courageous Memphis State staged a tremendous come from behind effort, continually looking for that break that never came. Coach Bob Vanatta not only summed-up this game but the team's effort all season by saying, "I was proud of the way, they fought back. They never quit."

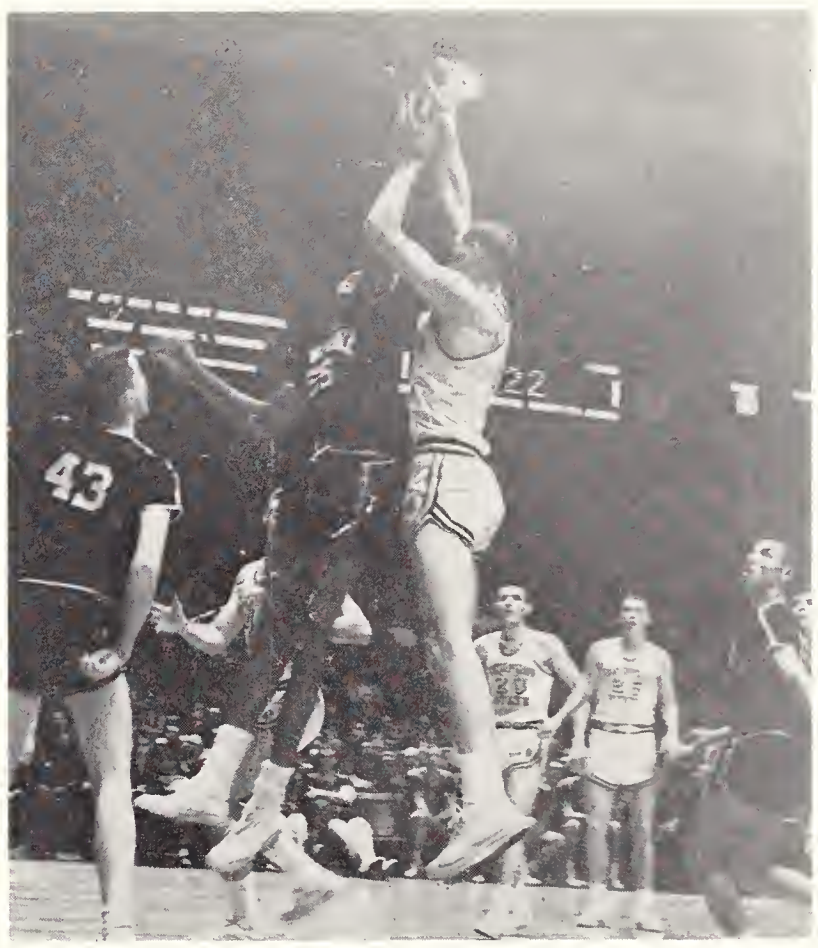

Price scores under pressure.

Wilfong hits from the free throw line.

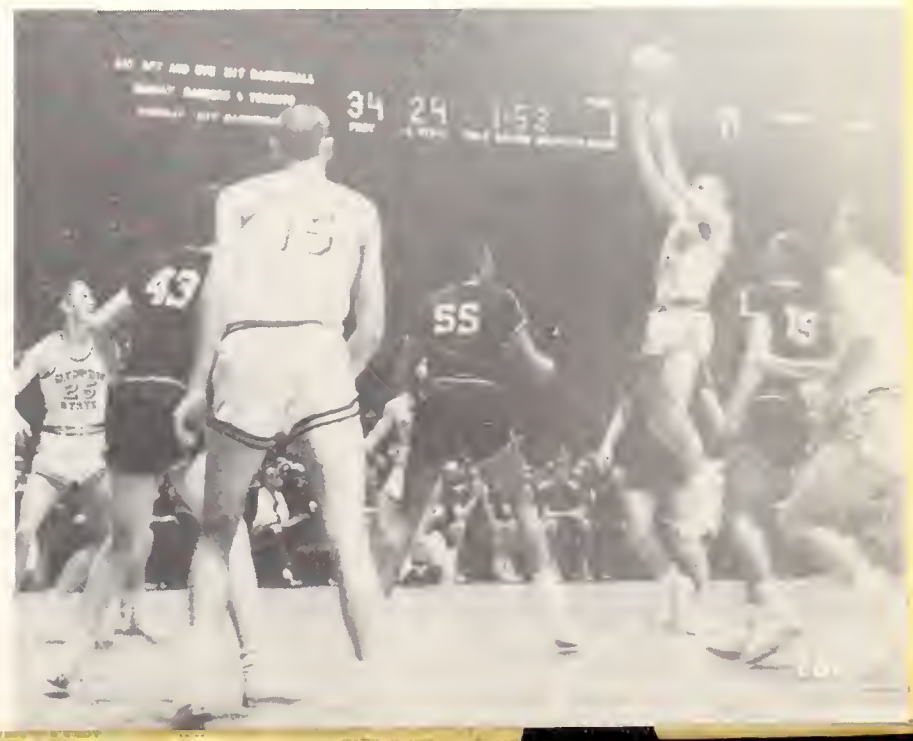

Diebold and Horton watch Ingold drop it through.

The young freshman tigers ended their season with 19 victories and 3 losses. It was one of the finest records ever compiled by a freshman team.

Jim Ingold, a 6 ft. 7 in. forward, from Morton, Illinois, led the young tigers in total points, free throw percentage, and rebounds. The Midwesterner scored 453 points in 22 games for an average of 20.5 points per game. In free throws Jim made good 114 of 135 attempts for a fantastic 84.4 percent and cleared the boards 381 times.

Second to Jim in scoring was James Horton, who scored a total of 430 points for an average of 19.5 points per game and hit 76.5 percent from the charity line.

Larry Garber, the hustling guard from Kingsport, Tennessee, scored 356 points for an average of 16.1 points per game and hit an excellent 82.5 percent from the free throw line.

The young tigers scored 1,981 points to their opponents 1, 752 and averaged 90 points per game.

The following boys made up this year's team: Jim Ingold, Jim Horton, Larry Barber, Gary Elser, Bob Diebold, Richard Lowe, Jerry Pierce, Doyle Butts, Bob Martin, Terry Fortune (Manager).

Hats off to a fine season!

FRONT ROW, Left to right: Larry Garber, James Horton, Doyle Butts, Jerry Pierce, Mgr. Terry Fortune. Left to right, STANDING: Coach Fred Dickman, Bob Diebold, Richard Lowe, Gary Elser, Jim Ingold, Robert Martin, and Assistant Coach Dick Mugg.

Garber lays it in for two against the Rebels.

track

GUNS UP!

Yes, guns up on the 1960 Track season for Memphis State. The speedsters are faster and have more depth this year. Captain Scott McDill leads the 1960 track team. Scott is a distance man.

In the sprints the team is lead by Richard Vollmer and Giff Edgerton while Ned Fallat and John Barber lead the 440 men. Mike Hopper and Cecil Smith lead the hurdle men while Bob Lewis is the weight man. Tom Jackson, of basketball fame, is also a weight man and Phil Kibbey, another basketball asset, is our leading high jumper. Jackson's ability with the discus will probably make him Memphis State's top weight man. The distance men are rounded out by Edgar Trotter, James Mabile, Joe Wallace, Larry Long and freshmen Jimmy Madden, Joe Ragland, and Lewis Trotter. Gene Scandland is also a freshman that runs the sprints.

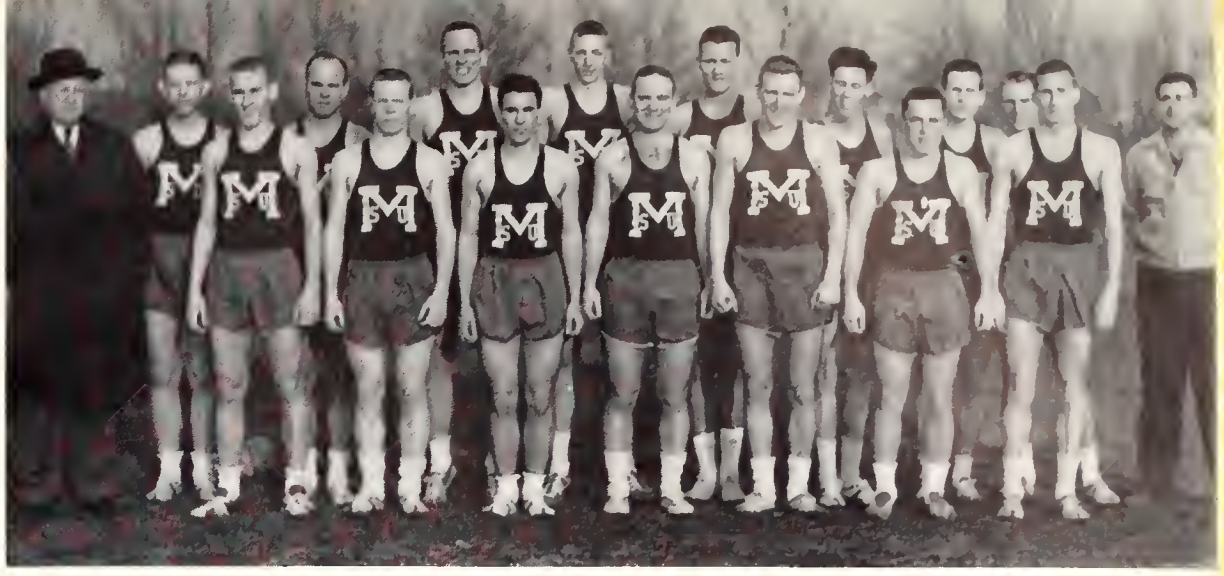

FRONT ROW, Left to right: Mike Hopper, Gene Scanlon, Jimmy Madden, Giff Edgerton, Richard Vollmer, Joe Ragland, and Scott McDill. BACK ROW, Left to right: Coach Glen A. Johnson, James Mabile, John Barber, Lewis Trotter, Larry Long, Bob Lewis, Cecil Smith, Edgar Trotter, Ned Fallat, and Mgr. Woody Thomas.

EDGAR TROTTER
Junior
Mile and 2 Mile

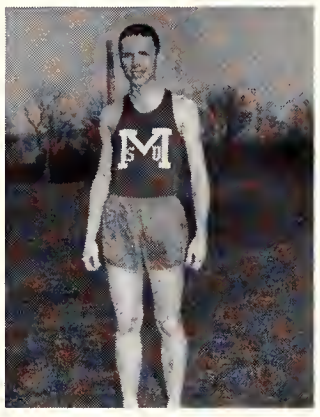

JAMES MABILE
Junior
Mile and 2 Mile

Distance men nearing finish.

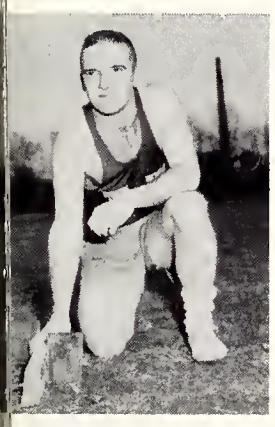

GIFF EDGERTON
Junior
100 and 220 dashes

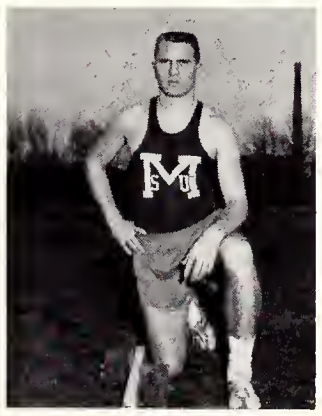

NED FALLAT
Junior
440 and 880

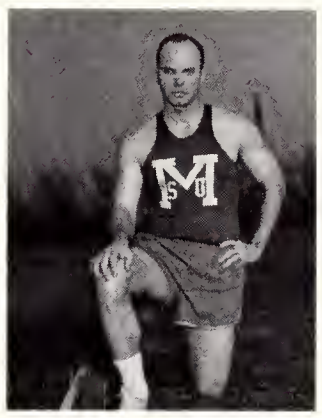

JOHN BARBER
Junior
220 and 440

Captain SCOTT "HORSE" McDILL
Senior
Mile and 2 Mile

JIMMY MADDEN
Freshman
880 yard run.

LEWIS "RED" TROTTER
Freshman
440 and 880

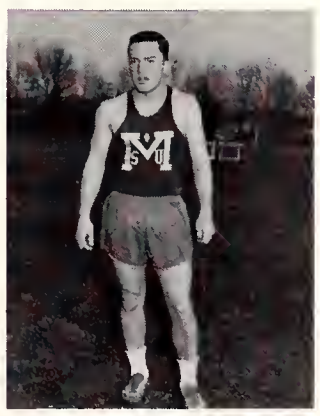

JOE RAGLAND
Freshman
440 yard dash

LARRY "DADDY" LONG
Freshman
440 and Broad jump

PHIL KIBBEY
Junior
High Jump

BOB LEWIS
Sophomore
Pole Vault

COACH GLEN A. JOHNSON

In the two indoor meets that have taken place so far this season Memphis State has done well. In the first meet against two of the toughest track schools in the nation, Memphis State scored 22 points. Ohio State and Kentucky out scored us but sprinter Richard Vollmer scored two first places in the meet with a victory in the 60 yard dash and one in the 60 yard low hurdles.

In the second indoor meet of the season at Montgomery, Alabama, with some fourteen colleges entered in the meet, State was only able to obtain 2 points. In the rest of the meets the Tigers are looking forward to the Memphis Relays, the University of Arkansas at Arkansas, DePauw and Washington University at St. Louis, and the T.I.A.C. The Tigers have won the T.I.A.C. for the last five years.

RICHARD VOLLMER
Senior
Broad Jump

TOM JACKSON
Junior
Discus and Shot Put

BOB LEWIS
Sophomore
Discus and Shot Put

EDGAR TROTTER
Junior
Javelin

RICHARD VOLLMERR
Senior
100, 220, and Low Hurdles

GENE SCANLON
Freshman
100, 220, and Low Hurdles

MIKE HOPPER
Sophomore
High Hurdles and High Jump

CECIL SMITH
Junior
High Hurdles and
High Jump

1960 SCHEDULE

				We
Jan 30	Ohio State University	88½	A	22
	Kentucky University	31½	A	
Feb 20	Coliseum Relays		A	2
March 19	Chattanooga Relays		A	
March 26	Arkansas State		A	
April 1-2	Memphis Relays		H	
April 7	University of Ark.		A	
April 13	Arkansas State		H	
April 16	DePauw and Washington Univ.		A	
April 23	Mississippi State		A	
April 27	S.E. Missouri State		H	
April 30	Chattanooga University		H	
May 3	Murray State		H	
May 6-7	T.I.A.C.		A	

KAPPA SIGMA — Intramural Football Champions

SIGMA ALPHA EPSILON — Intramural Volleyball Champions

SIGMA ALPHA EPSILON — Intramural Basketball Champions

SIGMA KAPPA — Intramural Volleyball Champions

MYNDERS EAST — Intramural Basketball Champions

PHI MU — Intramural Bowling Champions

Accounting Club 136
Activities 224
Administration 17
Air Force ROTC 148
Alpha Delta Pi 158
Alpha Epsilon Pi 186
Alpha Gamma Delta 164
Alpha Lambda Delta 144
Alpha Xi Delta 167
American Chemical Society 129
Arnold Air Society 147
Association for Childhood Education 132
Athletics 241

Band 104
Baptist Student Union 111
Basketball 255
Biology Club 134

Canterbury Club 113
Cheerleaders 152
Chi Alpha 115
Chi Beta Phi 146
Christian Science 110
Contents 14
Cub Club 137

Deans 20
Dedication 68
Delta Kappa 145
Delta Sigma Pi 138
Delta Zeta 173
DeSoto Queen and Court 211
DeSoto Staff 233
Directors 20
Disciples Student Fellowship 115

En Guarde 137

Faculty 22
Fraternity Sweethearts 202
Football 242
Forensics Association 133
Foreword 3
Freshmen 71

Gamma Phi Beta 176
Golf 253
Graduate Students 90
Greeks 157

Hall of Fame 210
Hillel Foundation 116
Homecoming 229
Homecoming Queen 222

Interfraternity Council 96
Intramural Sports 265
Ioka Wikewam 131
Junior Panhellenic 97
Juniors 46
Junior Miss 124

Kappa Alpha 180
Kappa Sigma 195
Koinonia 112

Lambda Chi Alpha 200
Leadership 92

Math Club 128

May Day 100
May Queen 221
Miss MSU 120
Modern Dance 133
Mr. MSU 121
Mr. and Miss Fabulous 123
MSCF 110
Mynders Hall 99
Mynders West 98

Newman Club 109
NIT 261

Opera 125
Organizations 103

Panhellenic Council 93
Phi Alpha Theta 145
Phi Gamma Nu 178
Philosophy Club 131
Phi Mu Alpha Sinfonia 143
Phi Mu 170
Physical Education Club Men 128
Physical Education Club Women 129
Physics Club 130
Pi Delta Epsilon 147
Pi Kappa Alpha 192
Pi Sigma Epsilon 140
President J. M. Smith 18
Psi Chi 145
Psychology Club 130
Publications 233

Religious Clubs 106
Religious Council 107

Seniors 31
Sigma Alpha Epsilon 189
Sigma Chi 183
Sigma Delta Pi 145
Sigma Kappa 161
Sigma Phi Epsilon 198
Social Science Club 134
Society Advancement Management 135
Sock and Buskin 135
Sophomores 56
Special Features 204
Special Students 90
Staff 4
Student Government 94
Stunt Night 155
Supreme Court 95

Tassel 142
Tau Kappa Alpha 143
Tennis 254
Tiger Rag Staff 236
Track 252
Typical Ed and Co-Ed 122

Wesley Foundation 114
Westminster Fellowship 108
White Caps 136
Who's Who 206
Wittenberg Society 116

Young Democrats 132

index

Abbett, William C. Mr. 22
Abner, Jim 56
Adams, Gail 71
Adams, Jimmy 71
Adams, Linda 32
Adams, Mary Chimane 32
Adams, Toni 56
Addison, Ray 32
Adelman, Ralph 71
Adkins, Dan 32
Adler, Marion 71
Agee, Nancy 71
Agneta, Pat 56
Aiken, Charles 32
Ainsworth, Charles 46
Akin, Bill 32
Alexander, Bennye 46
Alexander, Donald 46
Alexander, Lonnie 56
Alexander, Wayne 56
Alford, Butch 71
Algee, Mildred Mrs. 22
Allen, Carolyn 71
Allen, Edwin Jay 32
Allen, Eunice 32
Allen, Linda 71
Allen, Louis 32
Allen, Patricia 46
Allen, Sandra 71
Allison, Fred 32
Allison, Mary 56
Almy, Ruth Mrs. 22
Allred, Billy 71
Alred, Larry 76
Amidei, Sharlyn 46
Amisano, Jae 71
Anders, Robert 71
Anderson, Betty 71
Anderson, Dwain 32
Anderson, Fleda 71
Anderson, Gloria 71
Anderson, Holger Dr. 22
Anderson, Sylvia 72
Andre, Carla 72
Andre, Virginia 72
Anglin, Harold 72
Anthony, Minnie 46
Apple, Jack 46
Archer, Joanne 72
Ardian, Brother 90
Arick, Robert 72
Arkin, Charles 46
Armstrong, La Nelle 46
Armstrong, Wayne 46
Arnett, Linda 56
Arnold, Diane 72
Arnouet, Phil 72
Arwood, Juanita 56
Arwood, Loreita 56
Astor, Malcomb 46
Atchley, Wanda 56
Atkins, Anita 72
Atkins, John 46
Atkins, Sandra 72
Atkinson, Steve 56
Austin, Betty 72
Austin, Marguerite 46
Autry, Dan 72
Avent, Mike 72
Averett, Jerry 72
Avery, Bill 46
Avis, Pat 56

Badgett, Mary Glen 32
Baddour, Emilie 57
Bailey, Sara Joy 32
Bailey, Luther 32
Baird, Andy 72
Baker, Barbara 32
Baker, Joe 57
Baker, Marti 46
Baker, Patricia 72
Baker, Robert 90
Baker, Sarah 72
Baker, William 72
Baggett, James 46
Baldwin, Richard 72
Baldy, Bill 72
Balentine, Bernice 32
Balinger, Doug 57
Bamford, John 57
Banister, Kathleen 57
Baratti, Barbara 32
Barbee, James 72
Barber, Jerry 72
Barber, Melvin Mr. 22
Barber, Nancy 47
Barker, Eula 90
Barker, Rosa Ella 47
Barkley, Ruth 32
Barnes, Cathy 72
Barnett, Barbara 47
Barnett, James 72
Barnett, Joseph 47
Barnett, Sarah Ann 57
Barrington, James 32
Barron, Bill 32
Barlett, Benjamin 72
Barton, Rita 72
Barton, Robert 32
Barton, W. B. Dr. 22
Baruchman, Joan 32
Bass, Jimie 72
Battistelli, Joe 57

Beal, Sue 32
Beale, Howard Leo 57
Beard, Beverly 72
Beard, Larry 57
Beard, William 72
Bearden, George 72
Beasley, Gaylon 32
Beasley, James Mr. 22
Beasley, Patricia 72
Beauchamp, Betty 47
Beck, Carol Ann 32
Beckett, Barbara 32
Beckman, Hunter 57
Begneaud, Mary 32
Behrend, David 72
Bell, James 72
Belz, Marlene 32
Bennett, Betty 72
Bennett, Edwin 72
Bennett, Patricia 72
Bennett, Thomas 57
Berfield, Aki Mrs. 22
Bernardine, Isabell 32
Berretta, Shirley Lee 32
Berryhill, Marcelene 32
Bethany, William Mrs. 22
Bibb, Joan 72
Biddle, Barbara 57
Biggs, Carol Elaine 47
Bilbrey Waymon 32
Bill, Roland 72
Billons, Gerlad 57
Bingham, Billy Joe 57
Bingham, Marris 72
Bingham, Wayne 72
Biadrawski, Dennis 57
Birchfield, Charlotte 72
Blackard, Bonnie 32
Blackwell, Don Wyndell 32
Blankenship, Ann 72
Blasingame, Doyle 47
Bledsoe, John 72
Blockman, Jerome 72
Blockman, Steve 47
Blount, Sandra 73
Boales, Glenna 73
Boales, Marty 32
Boatman, Faye 57
Bobbitt, Hazel 32
Bobo, Syd 57
Bodine, Walter 33
Boggs, Floyd 73
Boles, Andrew 73
Boling, Frank 33
Bonner, Ronnie 57
Booker, Ronald Gene 33
Boone, Larry 33
Booth, Carol 57
Borah, Patricia 33
Borders, Patrick 47
Borgagnani, Palma 33
Boroughs, Gerald 33
Boscio, Amaury Jese 47
Boswell, Sally 73
Bounds Earlyne 57
Bowen, Joseph 33
Bowen, Patricia 73
Bowers, Thomas 73
Box, Eugenia 47
Box, Jimmy 73
Boyce, David 57
Boyd, Barbara 57
Boyle, Jeri 57
Bozof, Marilyn 73
Brackhahn, Richard 57
Braddock, Johnny 57
Bradford, Jan 73
Bradford, William Davis 57
Bradley, Bob 73
Bradley, Gerald 33
Bradley, James 57
Bradley, J. P. 57
Bradon, Leslie 73
Bradshaw, Barbara 73
Bradshaw, David 73
Brady, Gene 57
Brady, Jane Martel 57
Bragg, Julianne 47
Brand, John Porter 47
Brandon, Linda 73
Branham, Ginger 73
Branham, Jill 73
Branyan, Ronald 33
Brasfield, Billy 47
Braswell John 47
Braswell, Orin 73
Bratcher, Dorrice Miss 22
Bray, Jerry 47
Breeze, Pat 73
Brennan, C. M. 57
Bretherick, Bryant 57
Brewer, Ann 47
Brewer, Barbara 73
Brewer, Clyde 33
Brewer, Michael 33
Bricks, Gerry 73
Bridges, Lamar 47
Bridges, Philip 73
Briscoe, Jean 57
Brixey, Kenneth 33
Brody, Phyllis 57
Broman, Ann 57
Brooks, Carlos 33
Brooks, Charles 73

Brooks, Joe Thomas 47
Bratherton, William Mr. 22
Browder, George 47
Browder, Robert 33
Brown, Bernie 47
Brown, Billy 33
Brown, Carl Dr. 22
Brown, Deanna Farrest 33
Brown, Doyal 47
Brown, Edythe 33
Brown, Harlan 47
Brown, Robert 33
Brown, Robert H. 57
Browning, Babby 47
Brownlee, Leon Dr. 22
Bruce, Alice 33
Bruce, Barbara 47
Bruce, Jerry 57
Bruno, Jim 57
Bruton, Shelly 73
Bryan, Bannie Jean 57
Bryan, Jack 73
Bryan, June 73
Bryant, Norman 33
Buchalter, Bob 47
Buchanan, Jim 47
Buchignini, Kathleen 90
Bullifin, Caral 73
Bungard, Georgia 73
Bunkley, Bannie 73
Buntin, Anne 57
Burchfield, Charlotte 73
Burford, Dan 57
Burford, Margaret 73
Burg, Barbara 58
Burgress, Wayne 73
Burk, Johnny 58
Burkett, Jimmie 58
Burkhardt Adrienne 73
Burkhardt, Blank 73
Burks, Grady 73
Burleson, William 58
Burnett, Ellen 73
Burns, Diane 58
Burns, Jeanette 33
Burns, Joanne 73
Burns, Joyce Ann 33
Burrow, Hilda 33
Burrus, Luther 33
Burton, Barbara 47
Burton, Virginia 47
Burton, W. Sale 90
Bush, George 33
Bussel, Alan 58
Bustin, Linda 73
Butts, Doyle 73
Byars, Ken 73
Byrd, Augustus 73
Byrd, Marcy Rose 47

Cain, Chris 73
Calder, Dean 74
Caldwell, Ann 58
Caldwell, Lynette 90
Caldwell, Robert 47
Caldwell, Rose Marie 75
Caldwell, Ruth 33
Calve, Mario 47
Camp, Sherry 74
Campbell, James 74
Campbell, Marilyn 58
Campbell, Mary 74
Campbell, William 58
Canfield, Bert 58
Cannon, Jerry 47
Cannon, Joyce 47
Cannon, Raybourn 74
Canterbury, William 74
Cantrell, Bill 58
Caperton, Kathy 74
Caperton, Peffy 75
Capooth, Barbara 74
Cardosi, Harry 33
Carimi, Sam 74
Carmichael, Dorothy 74
Carmichael, Mary 74
Carnes, Donald 33
Carney, Robert 33
Carothers, Richard 33
Carpenter, Ada 74
Carr, James 74
Carrel, John 74
Carruth, James 33
Carter, Betty Jean 90
Carter, Guylene 74
Carter, Thomas 34
Caruthers, Jerry 58
Carver, James 74
Cary, Fran 47
Case, Roger 58
Cash, Jan 74
Cashon, Rebecca 47
Castens, Anna 74
Catchings, Thomas 34
Cates, Marilyn 58
Cates, Tom 74
Caudell, David 58
Causey, Charles 47
Cavagnaro, Charles 74
Cavanagh, Nancy 58
Chadick, Roni 74
Chambers, Dwain 34
Chapman, Bert 74
Chapman, Glenda 47

Chase, Barry 34
Cheatan, Frank 58
Chenauet, Donald 58
Cherry, Lana 74
Cherry, Tommie 58
Chester, Edward 74
Childers, Bryon 47
Childers, Helen Dr. 22
Childers, Richard 58
Childs, Judith 34
Chiozza, Ann Marie 74
Chipman, Charles Edward 47
Choate, Lynda 74
Chrisman, Bonnie 58
Christian, Jane 34
Chumney, Kenneth 34
Chumney, Vern 74
Cianciola, Frank 47
Ciarloni, Fred 34
Civer, Charles 47
Clabough, Dawn 58
Clanton, Irene 34
Clark, Ann 47
Clark, Barbara 74
Clark, Buddy 74
Clark, Jacque 58
Clark, J. B. 74
Clark, Joye A. 58
Claunch, Edward 47
Clay, Rena 34
Claypool, Don Dr. 22
Clayton, Clarice 34
Clem, Mary 48
Cleveland, Harry 58
Click, Robert 48
Clift, Paul 58
Cliftan, Bill 34
Clinton, Judy 74
Clogett, Mildred 90
Cloyes, Fletcher Hugh 58
Cloys, Mary Sue 48
Coates, Bobby 58
Cobb, Eleanor 58
Cobb, Janice 74
Cobb, Marilyn 74
Cochran, Gordon 58
Cockfill, Paul 74
Cofer, Billie 74
Coffey, Don 48
Coggins, Charles 58
Cohen, Ellen Mrs. 22
Coke, Harry 58
Coleman, Billie 74
Coleman, Charles 58
Coleman, Don Wilson 58
Coleman, Jere 58
Coleman, John 58
Coleman, Mary Ann 58
Coleman, Sandra 74
Collard, Joseph 34
Collins, Patsy 58
Collins, Thomas 48
Colston, Fred 74
Coltharp, Nancy 34
Coltharp, R. J. Mr. 22
Colton, Mary Ann 74
Coltrain, Conley 58
Colvett, John 58
Colvin, Ruth 58
Combs, John 58
Combs, Lynn 74
Commons, Mozelle Mrs. 22
Compton, Judy 48
Compton, Gordon 48
Conaway, Gilbert 74
Conn, William 34
Cook, James 74
Cook, Janel 74
Cook, Woody 74
Cooke, Margaret 58
Coolidge, Jerry 48
Coolidge, W. Terry 58
Cooper, A. J. 74
Cooper, Bernie 75
Cooper, Carol Lynn 75
Cooper, Edwin 75
Cooper, Farrell 58
Cooper, Joan 75
Corbet, John H. Mr. 23
Corbett, Mona Claire 48
Cockran, Solly 75
Cornelius, Mary Sue 48
Corrigan, Richard 59
Coscia, Charles 48
Cossahoon, Jean 59
Cotham, Harry C. 23
Couch, Charles 75
Court, Patricia 34
Courtney, Louise 34
Cousin, Bennie 75
Covellis, Elaine 75
Covington, Jimmy 59
Covington, Sara 48
Cowles, Jerry 59
Cox, Brenda 59
Cox, Herbert Bakewell 48
Cox, James C. 75
Cox, James R. 59
Cox, John 59
Cox, Norma 34
Crabtree, Robert 59
Crane, Dwight 48
Crawford, Bobby 59
Crawford, Carl 59

Crawford, Jerry 59
Crawford, Kay 75
Crawford, Sammy 59
Creagh, Janice 59
Crenshaw, Merritt 59
Crews, Caralyn 75
Criswell, Donna 59
Crocker, Carol 48
Crockett, Irving Wade 75
Crockett, John 48
Crone, Carol 75
Cropper, Stephen 75
Crosby, Bernie 59
Cross, James 34
Crossinine, Rose Marie 34
Crouch, James 34
Crowe, Billy 34
Crowe, Franklin 48
Crum, Judy 48
Culbreath, Jane 34
Cummings, James Mr. 23
Cummings, Robert 59
Cummings, Williard 34
Cummingham, Roy Ellen 34
Curbe, Lawrence Mr. 23
Curlin, John 59
Curlin, Zach Mr. 23
Curry, Carlene 75
Curry, Charles 59
Curry, Joyce 59
Curry, Leonard Mr. 23
Curtis, Charles 75

Dabbs, Lester 34
Dale, Charles Larry 48
Dalton, Nancy 75
Danderidge, William 34
Dannelley, Perry 34
Dargie, Bert 48
Darty, Kenneth 75
Davenport, James 75
Daves, Vivian 75
Davidson, Jerry 75
Davidson, Johnny 75
Davidson, Tommy 75
Davidsan, Vernon 35
Davis, Adrienne 90
Davis, Barbara 75
Davis, Bennie 75
Davis, Betty Joy 35
Davis, Betty 35
Davis, Carole 59
Davis, James 35
Davis, Jeffery 75
Davis, Larry 59
Davis, Leo 48
Davis, Phil 75
Davis, William 35
Dawkins, Pat 48
Dawkins, Rebecca 59
Dawson, Luetta 75
Day, Fred 59
Dean, Sue 75
Dearing, Nathan 75
DeBardlleben, Polly 59
Dees, Vivian 90
Dehn, Richard 48
Dejardo, Hilda 75
De La Rua, Diane 75
Delugach, Barbara 75
Denman, William 75
Dennen, Margaret 90
Dennis, James Edward 75
DeShazo, Steve 48
Despain, Hugh 75
Detheridge, Theresa 75
De Vore, Phillip 59
Dew, Thomas 75
Deweese, Etora 75
Diamond, Jerry 75
Dice, Barbara 75
Dickens, Donna 75
Dickenson, Charles 35
Dieter, Robert 75
Dill, Charles Burton 48
Dill, Mary Ann 59
Dillon, Patricia Ann 48
Dimwiddle, Charles 76
Dixon, Floyd Eugene 35
Dixon, Fred 48
Dobbins, Eugene 59
Dollar, Phillip 76
Donigan, Martha 35
Donlon, Eddie Jean 48
Dormer, Arnold 48
Dorsett, Carolyn 59
Dorsett, Jimmie Ray 59
Dorsett, Vasco Bruce 35
Dorsey, Grover 59
Douer, Jimmie 76
Dowda, Noyle 35
Dowtin, Carol 76
Doyle, Don 76
Dreinhofer, Dana 35
Ducrat, Norbert 23
Duke, Charles 76
Duke, Hon 76
Dunawant, Betty 59
Dunavant, Sue 59
Dunehew, Elizabeth 76
Dunn, Peggy 76
Dunlap, Billy 48
Dunlep, Emily 59
Dunscombe, Judy 76

Durbaraw, Laretta 35
Durham, Larry 76
Durst, Jan 59
Duskin, Joel 35
Dwyer, David Thomas 48
Dwyer, Pat 76

Earls, Davey Ann 35
Early, Nelson 48
Easly, Terry 59
East, Linda 59
Eaton, Henry 35
Eaton, Ronald 59
Eddins, Donna 76
Eddleman, Charles 48
Edgerton, Giff 48
Edge, Joan 59
Edlund, Coralyn 35
Edlund, Keith 35
Edmiston, Jane Helen 48
Edwards, Alice 76
Edwards, Dorothy 48
Edwards, Franklin 76
Edwards, Joan 76
Ehlers, Omer Dean Mr. 23
Elkins, John 76
Ellenburg, Glenna 35
Ellis, Aubrey 59
Embry, Linda 76
Emerick, Charles 76
Emerson, Betty Eugenia 90
Emerson, Gary 35
Emigh, Martha 59
English, Diane 35
Enochs, James 76
Enos, Don 76
Eppeison, C. L. 76
Epperson, Mary 76
Erhart, Dorothy 90
Erwin, Dale 48
Erwin, Sara 59
Esrey, Tommy 59
Essary, Ina Karan 48
Estes, Judy 60
Estile, David 76
Etheridge, Ann 60
Etheridge, Gary 48
Etteldorf, Eleanor 60
Eubank, John 90
Evans, H. B. Dr. 23
Evans, Richard 60
Evans, Wayne 60
Everett, Ernest 35
Ewell, Bobs 60

Fokes, Roger, 48
Farrior, John Dr. 23
Farris, James 76
Farrow, Andrea 48
Faucett, Jane Ann 76
Faught, Linda 60
Faverty, William 76
Felts, Bill 60
Ferguson, Buddy 60
Ferguson, Dale 76
Ferguson, Jimmy 76
Ferguson, Robert 48
Fields, Janice 76
Figgins, Chris 60
Figiel, Chester Richard 35
Findly, Stephen 60
Finley, Samuel 60
Finleyson, Cloyt 76
Fisocherly, Jimmie 48
Fish, Betty 60
Fitch, Jean 60
Fitch, Jean 60
Flautt, Frank 76
Fletcher, Finer 35
Flower, Joe 35
Floyd, George 60
Fly, Gail 76
Fly, Vernon 35
Fones, Linn 76
Ford, Clyde 35
Ford, Helen 76
Ford, Richard Lee 35
Ford, Ronald 60
Forrester, Gus 35
Forsythe, Barbara 35
Fortune, Herman 76
Fashee, J. W. 76
Foster, Nancy 76
Foster, Tammie 60
Faust, Milton Jack 76
Fauts, Jimmie 76
Fowler, Bobby 60
Fowler, Nancy 60
Fowler, Kathrine 35
Fox, J. W. Mr. 23
Fracchia, Frank 60
Frank, Marijane 76
Frank, Sam 35
Franklin, Ann 60
Franklin, Barbara 60
Franklin, Gail 60
Franklin, Norman 76
Franklin, Sherman 60
Fransiali, Jane 76
Free, Judy 60
Freeman, Charlotte 60
Freeman, George 76
Freeman, James 60
Freeman, William 76
French, Edward 77
French, Jean 60
French, Louis 60
Frerichs, Helen 77
Friedman, Harry 48
Fritts, Georgia 77

Frizzell, Diane 77
Frulla, Anita 77
Frye, Howard Mr. 23
Fulgman, Barbara 60
Fulk, James 77
Fulp, Claude 48
Fulwood, Betty 35
Fulwood, William 60

Gaede, Jeanette 36
Gaia, Johnnie 77
Gaines, Beth 77
Gaines, Eleanor 60
Gaines, Gena 36
Gaines, James Donald 36
Gaither, Bobby 77
Gaither, Bobby 77
Gaither, Perry 36
Galoz, Ruth 36
Galese, William 60
Gallagher, Verne 49
Gallina, Charles 77
Gallina, Martha 77
Gamble, Paul 77
Garber, Larry 77
Gardner, Delores 49
Gardner, Dan 36
Gardy, Marian 60
Garland, Jeanie 77
Garner, Harlan 60
Garner, John 77
Garofas, Carrie 36
Garrison, Lana 77
Gary, Elaine 49
Garza, Paul 49
Gaskill, Robert 77
Gasson, Robert 77
Gately, Betsy 77
Gates, Barbara 77
Gauchot, Rosemary 77
Gay, Delores 36
Gaylord, Jim 77
Geary, Emory 60
Gebhardt, Bonnie 77
Gerdes, Tom 49
Gersham, Barbara 61
Gibbs, James Max 60
Gibbs, Judith 60
Gibbon, Dan Richard 60
Gibbons, George 60
Gibson, Brenda 77
Gibson, David 36
Gibson, Lou Anne 77
Giem, Yvonne 49
Gilbert, Kenneth 60
Gilbreath, Mary Ann 60
Giles, Marjorie Lou 49
Gilhooley, James 36
Gill, Raines 77
Gillespie, Robert 61
Gilless, Alvin 77
Gilpin, C. Edward 61
Glasco, Patty 61
Glasgow, James David 36
Glass, Gordon 77
Glenn, Donald 77
Glover, Billy Joe 49
Glover, John 77
Glover, Walton 77
Good, Jean 61
Good, Roberta 61
Gains, Kenny 61
Goldberger, Herman 36
Gooch, Bennie 36
Gooch, Lloyde 77
Good, Sharon 77
Goodman, Joe 61
Goodrich, Charles 77
Goodrae, Brit 77
Goodwink, Adrienne 77
Goodwin, Hal 49
Gordon, John R. Dr. 23
Gowdy, Bob 61
Grabowski, Linda Lee 36
Gracey, Margaret Ann 49
Graham, Jeanne 36
Graham, Kenneth 36
Graham, Michael 77
Graham, Patricia 77
Grant, Carolyn 77
Grantham, Billy 36
Graves, Thomas 36
Gray, Annette 77
Gray, Ralph Edward 36
Gray, Robert 61
Green, Carolyn 61
Green, Jimmie 61
Green, Ronald 49
Green, Sandra 61
Greene, Peggy 77
Greer, Jim 49
Gregory, Gary 61
Gregory, Richard 61
Greif, Linda 61
Greziasi, Richard 77
Griffin, Donald 77
Griffin, Sharon 61
Griffith, Dick 61
Griggs, John 49
Grilli, Gail 61
Grimes, William 90
Groams, James 77
Grosmann, John 61
Gross, James Wallace 36
Groves, Wray 61
Grundy, Weltan Mr. 23
Guess, Zack 77
Gunn, Jim 36
Gurley, Charlotte Ann 61
Gustafson, Leonard 78

Gurthie, Frances 90
Guthrie, Freddie 49
Guthrie, Jo 78
Guthrie, Ken 36
Guthrire, Floyd 78
Guytan, Perch L. Dr. 23

Hackney, Robert 36
Haddad, Charles 61
Haiman, Wayne 61
Haines, Joe 36
Hall, Coralyn 61
Hall, Edward 49
Hall, Gibby 61
Hall, Jerry Shaw 61
Hall, John 78
Hall, Nell 78
Hamer, James 61
Hamilton, Diane 78
Hamilton, Joe Gilbert 36
Hamm, Jane 49
Hammack, James 36
Hammell, Mary Ann 61
Hammett, Ron 36
Hammock, Gayle 78
Hampson, James 49
Hance, Edwin R. 61
Hancock, Sarah 78
Hancock, Robert 78
Hanford, Billy Joe 61
Hanks, Wanda 78
Hansell, Sue 61
Hanson, Patricia 61
Harbert, Jerry 61
Harbour, James 61
Hardaway, Virginia 78
Hardebeck, Margaret 78
Harder, Coralyn 36
Hardin, Bobby Ann 36
Hardin, Jim 49
Harding, Ardala 61
Hardison, Cary Dan 49
Harwick, Danny 61
Hardy, Jimmy 62
Hardy, Joy 62
Hardy, Mimi 49
Hardy, Williams 78
Hare, Robert 62
Harkins, Don 78
Harman, Bonnie 62
Harmon, Jeannine 36
Harper, Elizabeth 78
Harrell, Kenneth 62
Harrell, Lee 78
Harrington, Coralyn 78
Harrington, Kay 49
Harris, Charles 78
Harris, Charles Mr. 23
Harris, Eleanor 49
Harris, George 78
Harris, Georgia 36
Harris, Herbert 78
Harris, Jefferson Clarke 49
Harris, Robert 37
Harrison, Glenn Mills 49
Harrison, Kathyrn 37
Harrison, Jim 78
Harrison, Steve 78
Harney, Sara 49
Hart, Charles 78
Hart, Rex 37
Hartley, James 78
Hartline, Jo Ellen 37
Harty, Jay 78
Harvey, Stewart 78
Harwell, Barbara 78
Harwell, Joe 37
Harwell, Linda 78
Hatcher, Milton 62
Hathcock, Andrew Paul 37
Hathcock, Johnny 62
Hatley, Janet 89
Hatley, Mocine 49
Hatley, Ralph Mr. 23
Hottle, George 49
Hauter, Judy 78
Haverfield, Anne 78
Hawkins, Beverly 37
Hawkins, Jo Ann 49
Hawkins, Linda 37
Hawkins, William 37
Hawley, Martha 49
Hawthorne, Fred 78
Hay, Rae Jean 37
Hayes, Karon 49
Hayley, Charles 78
Haynes, Bob 78
Haynes, Ford Dr. 23
Haynie, Richard 62
Hays, Elizabeth 49
Hozen, Jean 62
Hazlett, Martha Jane 37
Heard, Eugene 49
Hearington, Betty 62
Heorn, Kenneth 37
Heath, Bernice 62
Heath, William 78
Heatherly, James Mrs. 24
Hefflington, John 37
Heitner, Ruth Ann 62
Helms, Judy 49
Henderson, Bess Miss 24
Henderson, Bradford 78
Henderson, Charles E. 37
Henderson, Charles 62
Henderson, Sandra 78
Hendricks, Robert 78
Hendon, Drexel 62
Henley, James Robert 37
Henley, Shirley 78

Herman, Shelia 62
Herrington, Harold C. 37
Herron, Betsye 78
Hesse, John 62
Hesseltine, Hubert 49
Hester, Jimmie 62
Heustess, Ann 49
Hicks, David 78
Hicks, Janice 37
Hicks, Ronald 78
Hightower, Louise 62
Hill, Farley 37
Hill, Gerry 37
Hill, Joe 37
Hill, Melvin 79
Hill, Patricia 79
Hill, Shelia 79
Hilsman, Bobby 79
Hindman, Charlene 62
Hinton, Jackie 49
Hipp, Paula 79
Hix, Charles 37
Hoback, Marti 62
Hodges, Linda 49
Hodges, Robert 49
Hodges, Robert 49
Hodges, Patricia 37
Hoffer, Carl 62
Hogan, Norman 90
Hoggate, Sara Ann 62
Hoh-Chan-Chu, April 90
Holder, Robert 79
Holland, Brenda 49
Holland, Connie 37
Hollenbeck, David 50
Holley, Richard 37
Holmes, Coralyn 79
Holmes, Elmore Dr. 24
Holmes, Emma 89
Holt, Connie 62
Holt, Gilbert 90
Holt, Jerry 79
Hood, Don 89
Hope, Mary Lou 62
Hopkins, W. Paul 90
Hopkins, Yvonne 79
Hopper, Jim 37
Hopper, Marilyn 50
Hopper, Michael 62
Hopper, Michel 79
Hopper, Richard 79
Hopson, Patricia 50
Horn, Poul Mr. 24
Horner, James 50
Horton, John 79
Horton, Tommy 50
Hough, Joe 62
House, Eleanor 62
House, Jack 62
Houston, Wilma 38
Howard, Charles 38
Howard, Mary 62
Howard, Herbert 38
Howell, Anne 50
Howell, Bill 79
Howell, Billy Joe 37
Howell, Coralyn 62
Howell, Joe Wayne 62
Howell, June 38
Howland, John 79
Huckaby, Roy 79
Huddleston, Jim 50
Hudson, Frank 62
Hudson, Linda 79
Hudson, Mary Lee 62
Hudson, Richard 62
Huffman, Barbara 79
Huffman, Jerry 38
Huggins, John 79
Hughes, Janice 62
Hughey, Gayle 62
Hull, Betty Miss 24
Hull, Russell 79
Humber, Claude 50
Hume, Robert 38
Humphrey, Mary Lena 50
Humphries, Charles 38
Hunter, Frances Pat 62
Hurley, Coralyn 79
Hurley, Charles 79
Hurley, Jan 50
Hurley, Louis Edward 50
Hurst, Jackie 79
Jurst, Joyce 62
Juskison, Bill 62
Hutcherson, David 50
Hutcherson, Terry 79
Hyatt, Libby Ann 62
Hyatt, Marjorie 79
Hyde, Sara 50

Irby, Elizabeth 79
Irby, Mildred 79
Irby, Robert 79
Isaacs, James 79
Ison, Charles 50
Ivey, Paul 90
Ivy, James 90
Ivy, Tammy 79

Jabbaur, Richards 50
Jacks, Jan 79
Jackson, Bobby 79
Jackson, Charlotte 38
Jackson, Kenneth 50
Jackson, Richard 79
Jackson, Shirley 79
Jacobs, Harriett 38
James, Charles 50
James, Paul 62
James, Phillip Mr. 24

James, Sandra 62
Jamison, Beverly 50
Jamison, Jack 63
Janes, Sue Frances 38
January, John 50
Jeffers, John 63
Jefferson, Jan 79
Jenkins, Wesley 63
Jennings, Barbara Sue 63
Jennings, Morris 50
Jennings, R. W. Dr. 24
Jernigan, Doris 38
Jerome, Jerry 79
Jester, Donna 38
Joe, Mary Lou 79
Johnson, Bettye 63
Johnson, Dale 50
Johnson, Dana Dr. 24
Johnson, G. A. Mr. 24
Johnson, Howard 38
Johnson, Hugh Dan 50
Johnson, Julian Wayne 79
Johnson, Linda 79
Johnson, Pat 79
Johnson, Richard Lee 38
Johnson, R. W. Dr. 24
Johnson, Sylvia 79
Johnson, Virgil 50
Johnson, Virginia Lee Miss 24
Johnston, Betty Lou 63
Johnston, Elaine 63
Johnston, Marilyn 38
Joiner, Doyle 79
Jonakin, Jimmie 79
Jones, Barbara F. 50
Jones, Barbara Jean 38
Jones, Billy 50
Jones, Crispin 79
Jones, Dallas Wayne 38
Jones, Frances 80
Jones, Glen 63
Jones, Jackie 50
Jones, Jimmie 50
Jones, John 50
Jones, Joy 80
Jones, Lee 50
Jones, Nelda 80
Jones, Pat 38
Jones, Patsy 80
Jones, Richard 38
Jones, Robert 63
Jones, Robert E. 90
Jones, Ronald 80
Jones, Sandra 63
Jones, Sara Ann 80
Jones, Strickie Louise 50
Jones, William 80
Jordan, Barbara 80
Jordan, Barbara Sue 80
Jordan, Donald 38
Jordan, Joleme 50
Jordan, Martha 80
Joyner, Emmet 38
Joe, Danny 80

Kail, Louis 63
Kaiser, Julia 50
Kaplan, Jerome 63
Kashdan, Alene 80
Keahey, Edwin 63
Kee, Jim 80
Keenan, Hugh 80
Kelley, Bobby 38
Kelley, Charles 38
Kelley, Elinor Ann 63
Kelley, Theta 50
Kelly, Joe 63
Kelly, Julia 38
Kelly, Marvin 50
Kelly, Norma 80
Kellum, William 38
Kelsall, Richard 50
Kennedy, Bobby 50
Kennedy, Gerald 38
Kennedy, Luther 38
Kenner, Joe W. 63
Kennon, Judy 80
Kenny, Leonard 80
Keough, Harriet 80
Kerstine, Mildred 39
Kerr, Pat 80
Ketchersid, Carol 80
Keyes, James 80
Kibbey, Phillip 50
Kidd, Albert 39
Killebrew, Ida Fay 50
Killingsworth, Linda 63
King, Betty Ann 63
King, John 63
King, John C. 63
King, Nancy 80
King, Pat 80
King, Robert 80
Kinney, Emerson 50
Kirk, Lowery 50
Kirkland, Bob 63
Kissan, Karen 63
Kleiser, James 80
Knight, Charles 80
Knight, Willard 80
Knox, Joe 80
Knox, John 63
Koehler, William 50
Koipke, Richard 39
Koaea, Kathleen 39
Karndorffer, Cynthia 63
Krause, Dr. 24
Krebs, Dee Ann 63
Krieger, Kay 63
Krottzer, Johnny 80

Kyzar, Sammy 63

Labiche, Calma 39
La Croix, Richard 63
Lady, Janice 63
LaFever, Wanda 89
Lafferty, Pat 63
Lamb, James 80
Lambert, Kenny 80
Lambert, Margot 39
Lamberson, Cecil 63
Landis, David 50
Lane, Buddy 63
Lane, Ted 63
Lang, Robert 63
Langham, Ann 89
Langhan, Carolyn 80
Lanier, Robert 39
Lanier, Zae 63
Lannan, Laura 63
Lanrence, Hurley 80
Lansden, Martha 90
Larabee, R. O. Mr. 24
Lard, E. W. 91
Larson, Lyndell 50
La Rue, Carolyn 80
Lasley, Bill 80
Laurenzi, Ernest 63
Lawrence, James Earl 51
Lawrence, Jeanne 80
Lawrence, Jim 63
Lawrence, Marilyn 89
Lax, Farrest 80
Ledbetter, Linda 81
Leddy, Glen 51
Le Duke, Cathie 63
Lee, Patsy 80
Lee, Priscilla 51
Lee, Thayer 80
Legge, Stephen 91
Leggett, Jerry 80
Lemay, James 80
Leming, Earl 51
Lemm, Mary 80
Leonard, Lora 81
Levy, Nancy 80
Lewis, Barbara 39
Lewis, Bob 64
Lewis, Charles 81
Lewis, Dorothy 91
Lewis, George 51
Lewis, Kenny 81
Lewis, Margaret 81
Lewis, Nita 81
Lewis, Rita 81
Lewis, Sara Jane 51
Lewis, Roselyn 39
Limbaugh, Bing 51
Lindley, Wanda 39
Lindsey, James 39
Linskin, Rosella Dr. 24
Lipscomb, Bland 64
Lipscomb, Don 39
Lishmar, Bobby 64
Little, Eugene 81
Little, Joan 81
Little, Steve 81
Littlefield, Jerry 51
Lloyd, Susan 81
Lochridge, Annetta 81
Loeffel, Beverly 64
Loeffel, Jimmy 81
Loft, Martha 81
Loftiss, Diane 81
Loftan, Katherine 91
Logan, Jack 64
Long, Charles Mr 24
Long, Larry 81
Longmire, Martha 81
Looney, Bonnie 64
Lowery, Herman 64
Loskove, Morris 51
Lott, Billy 51
Lott, Joy 81
Love, Bobby 81
Love, June 51
Love, Marilyn 81
Lovelace, Jeanne 81
Lovelace, Jimmy Lee 39
Lovett, Charles 39
Lowe, Richard 81
Lowery, Herman 64
Lowery, Lynn 51
Lowry, Peggy 81
Lucas, Glenn 81
Lucas, Larry 64
Lucas, Richard 51
Lucchesi, Dave 81
Lusk, Cecelia 81
Luttrell, Leslie 51
Lyon, Herbert 39

Mabry, Pat 81
MacDonald, Catherine 64
MacDonald, David 81
MacDonald, Heather 81
Macek, Robert 39
Maceri, Frank 89
Madden, Benny 89
Madden, Jimmie 81
Magee, Ann 64
Magnini, James 81
Maguire, Richard 39
Mahar, Judy 64
Mahar, Norman 81
Mahar, Robert 91
Mallory, James 51
Malone, Dwight 39
Malone, Edwyn 64
Malone, Glenda 81
Malone, Mim 64
Maloney, Carol Ann 64
Maness, Willadean 51
Mangum, Freddie 51
Mank, Russell 64
Manning, Anita 39
Mansfield, Harold 40
Mansfield, John 51
Mansfield, Shirley 89
Manspacker, Judy 81
Marbury, Lemuel 64
Marchbanks, Robert 40
Marcus, Charlotte 51
Margret, Frank Mr. 25
Marlar, Clifford 64
Marsh, Darla 64
Marshall, Barbara 81
Martin, Charlie 81
Martin, James 40
Martin, Jimmy 81
Martin, Kermit 40
Martin, Lewis 81
Martin, Marilyn 64
Martin, Martha 64
Marvel, Emily 81
Mask, Beverly 51
Massengill, Joy 81
Masserana, Frank 64
Massey, Judy 81
Massey, William 82
Matheson, Eric 82
Matlock, Betty 82
Matthews, James Dr. 25
Matthews, Lina 91
Matthews, Miller 51
Mauk, Nancy 51
Maury, Barbara 51
McAdams, Danny 82
McAdams, Joe 64
McAdams, Patsy 64
McAdory, Angus 51
McAfee, Risa 64
McAfee, Rose Marie 64
McAuley, Cynthia 82
McAuley, Tom 64
McBride, Barbara 40
McBride, John Mrs. 24
McBride, Larry 82
McCafferty, Jimmy 40
McCalla, Wiley 82
McCalman, Mary Frances 51
McCann, James Dr. 24
McCarley, Mary 82
MaCaskill, Carl 51
McCamb, Jim 64
McCommon, John 40
McCormick, Jackie 64
McCord, Farrest 40
McCoy, Eleanor 64
McCoy, Janice 40
McCracken, John 51
McCullough, Hurbert 40
McDaniel, Bob 51
McDaniel, Tommy 51
McDill, Lydia 51
McDill, Scott 40
McDonald, Bruce 51
McDonald, Mary 64
McElory, Revanda 51
McEwen, Jean 51
McFaddin, Genora Dr. 24
McFarland, Barbara 82
McGarrity, Gene 64
McGarrity, Kay 64
McGee, Dean 64
McGee, Maurice 64
McGhee, Thomas 82
McGregor, John 51
McGregor, Patricia 40
McGroon, William 82
McGrory, Sandy 65
McKinley, Jim 51
McKinney, Jim 65
McKinnon, Donald 51
McKnight, Francis 65
McKnight, Martin 82
McLaurin, Wayne Mr. 25
McLemore, John Mr. 25
McLeod, Jim 51
McLeod, John 51
McMackin, Frances 40
McMahan, Katherine 65
McMahan, Linda Lee 65
McMillan, Kay 82
McMillen, David 82
McNair, Tom 82
McNeill, Mary Ann 82
McNeill, Phillip 40
McNicholas, Elizabeth 65
McNutt, James 82
McNutt, Linda 82
McPherson, Carol 65
McRee, Mary Frances 65
Meacham, Patsy 51
Meadows, Joel 82
Meadows, Kenneth 51
Meagher, Paula 65
Meaks, Robert 82
Meister, Herbert 51
Mentzel, Mary Nell 65
Mercer, Lucy 82
Merchant, James 40
Merrell, Swayne 82
Merritt, Benjamin 40
Messer, Brenda 82
Meyer, Betty 82
Meyer, Sylvan 51
Michael, Howard 82
Middlebrook, Denice 82
Middleton, David 52
Midyett, Allan 82
Millard, George 40
Miller, Ann 82
Miller, Bob 65
Miller, John 52
Miller, Linda 65
Miller, Martha 82
Miller, William 40
Millican, Mary 82
Mills, Charlotte 82
Mills, Hazelene 40
Mills, Richard 65
Mills, Robert 40
Milstead, Hughalene 52
Minch, Karen 82
Mink, Darrell 65
Mitchell, Charles 82
Mitchell, Gayle 82
Mitchell, Helen 65
Mitchell, June 65
Moeller, Karen 65
Moffitt, Robert 40
Monroe, Mary Jane 52
Montague, Jack 52
Montague, John 52
Montgomery, Frank 65
Montgomery, George 82
Montgomery, James 40
Mooney, Glenda 82
Moore, Altan 52
Moore, Betty 65
Moore, Fred 65
Moore, Harry 82
Moore, Helen 82
Moore, James 82
Moore, Jimmy 52
Moore, Kenneth 65
Moore, Linda 82
Moore, Nelle Miss 25
Moore, Rose Marion 65
Moore, Sherry 65
Moore, Shirley 65
Moore, Thomas 91
Moorman, Margaret 40
Moran, Bobby 52
Moreland, George 40
Morgan, Frank Mr. 25
Morgan, James 82
Morgan, Polly Ann 65
Morris, Bill 52
Morris, Frank 52
Morris, Linda 65
Morrison, Carolyn 52
Morrison, Lyda 52
Morrison, Patricia 65
Morrow, Gerald 52
Morrow, Larry 82
Morton, Ann 52
Moseley, Mark 40
Moseman, Richard 82
Moses, Ronny 65
Moss, Carol 82
Moss, Mara 40
Moss, William 40
Mottley, Joe 83
Mullins, Ann 41
Mullins, Carolyn 41
Mullins, Pat 83
Mullins, Stella 41
Mullins, Syd 41
Mullins, William 83
Murchison, George 41
Murphy, Donna 65
Murphy, Jimmy 83
Murphy, John 41
Murphy, Leslie 65
Murphy, Robert 65
Murray, Eva 41
Murray, Stephen 83
Murray, Steve 65
Musick, Evelyn 52
Muskelley, Doris 65
Myracle, Gene 83

Nabers, Lucy 83
Naef, Ruby 91
Napier, Sylvia 52
Nash, Jackie 83
Nave, Delbert Mr. 25
Naylor, Billy Joe 91
Naylor, Bobby 65
Neal, Billie Carolyn 41
Neal, Kenneth 52
Neal, James 41
Neese, Elizabeth 83
Negele, Julie Ann 41
Negele, Nancy 83
Nelms, Joy 65
Nelson, Frankie 65
Nelson, James 91
Nethery, Norma 52
Neuman, Judy 65
Nevels, Charles 83
Newby, Nancy 83
Newton, Florence 83
Nichols, David 83
Nichols, James 83
Nichols, Sylvia 41
Nicholson, Ronald 66
Nixon, Rose 91
Noble, Larry 83
Nobles, Dorothy 41
Noe, Betty 83
Noonan, Gail 83
Normen, Ray 83
Norris, Charles 41
Norris, Hubert 66
Norton, Wayne 52
Norville, Tracy 83
Nowlin, Beth 83
Null, Robert 52
Nunnery, Douglas 66

O'Brian, Barton 66
O'Daniel, Marion 41
O'Donnell, Gail 83
Odom, Carol Jean 41
Oeding, Nancy 83
O'Hara, Michael 41
O'Neill, Jane 83
O'Rark, Carol 66
Orr, Ann Michele 52
Orr, Edwin 91
Osborn, Frank 52
Osborne, William Dr. 25
Oser, Marcie Ilene 66
Osier, John Davis 41
Oury, William 66
Overall, David 83
Owen, Jane 41
Owen, Kay 41
Owens, Roy 41
Owings, Martha 66
Oxendine, Gail 66

Padgett, Harold 83
Padgett, Walter 66
Page, Glen 83
Painter, George 66
Palmer, Don 41
Palmer, Glenda 83
Panker, Ann 83
Parchman, George Mr. 25
Parham, Charles 66
Park, Lea Mrs. 25
Parker, Albert 83
Parker, Barry 52
Parker, Dauris 83
Parker, David 66
Parker, Franklin 52
Parker, Gayle 83
Parker, Jim 91
Parker, Joel 41
Parker, Linda 83
Parker, Oliver 83
Parker, Raymond 83
Parks, Judy 83
Parish, Eugene 41
Parrish, Lillie 91
Pate, Joyce 83
Pattem, David 41
Patterson, Bobby 52
Patterson, Carl 42
Patterson, Carol 52
Patterson, Carole 52
Patterson, H. F. Mr. 25
Patterson, Jimmy 83
Patterson, Joy 66
Patterson, Rebecca 52
Patton, Eddie 52
Patton, Jo 66
Patzsch, Bettye 83
Payne, Betty Jean 91
Payne, James 52
Pearch, Linda 83
Pearce, Harry 66
Pearson, Nellie 66
Peck, David 66
Peddy, Roy Allen 66
Peel, Patsy 83
Peeples, Binford Mr. 25
Pelfrey, Carol 42
Pender, Douglas 83
Pender, Robert 42
Pendergrast, Mary 66
Pendleton, Gary 83
Pennington, Robert 42
Pera, Barbara 66
Perking, Dorothy 83
Permenter, Alice 83
Perry, Frances 42
Perry, Frank 84
Perry, Jere 66
Perry, Joseph 52
Perry, Paula 52
Pery, Nancy 66
Peterson, Aniece 52
Petrey, Fred 84
Pettefer, Suzanne 66
Petty, Charles 52
Petty, Kay 84
Petty, Tal 66
Phebus, Ruth 84
Phelan, Andrew 84
Phelps, Carolyn 52
Phelps, Vernon 52
Phillips, Diane 42
Phillips, Don 84
Phillips, Elizabeth Dr. 25
Phillips, James 84
Phillips, Nancy 52
Phillips, Patricia 84
Phillips, Randall 66
Pickens, Gerald 42
Pickens, Jerry 84
Pickett, Bobby 84
Pickle, Billy 66
Pickle, Tim 52
Pickle, Elizabeth 84
Pierce, James 84
Pierce, Len 42
Pigue, Donald 84
Pike, Johnny Ray 66
Pikey, Brenda 42
Pilkinton, Betsy 42
Pinckney, Pembroke 52
Pinkley, Jim 66
Piper, Martha 53
Piper, Opal Ann 91
Pirtle, Alvin 84
Pittman, Robert 53
Pitts, Nancy 53
Plant, Tony 84
Plunk, Bobby 53
Plunk, Dale 42
Plunk, Jerry 66
Plunk, Kenneth 53
Poag, Neal 84
Pollard, Boyd 53
Pollard, Kathryn 66
Pollard, William 66
Poole, Kay 84
Poor, James 42
Pope, Bettye 84
Pope, James 42
Pope, Joe 67
Porter, Ann 67
Porter, John 84
Porter, Kathryn 84
Porter, Vonne Dr. 25
Poston, Alfred 42
Potts, Robert 53
Pouncey, Beverly 53
Powell, Martha 84
Powell, Minnie Miss 25
Powell, Nancy 67
Powers, Judy 84
Prange, Janna 67
Prather, Pat 67
Prescott, Grace 42
Presley, Bobbye 84
Presley, Bonnie 84
Presson, Charles 67
Prewitt, Ben Mr. 25
Price, David 67
Prince, Ann 67
Prislousky, Bobby 53
Pritchett, Dale 53
Pruett, Stanford 42
Pruitt, James 67
Pruitt, Lyndall 67
Pruitt, Peggy 84
Pugh, Bill 84
Pulliam, Peggy 53
Puryear, Betty 67
Puryear, Gloria 84
Puschaver, Mary 84
Pyron, John 84

Quinn, William 84

Ragan, Patsy 42
Ragland, Albert 42
Ragland, Bob 84
Ragland, Cardell 42
Ragland, Joe 84
Ragsdale, Robert 42
Rains, Dennis 53
Rainey, Ronald 53
Rainey, Wilbur 84
Ralph, Julietta 53
Ramsey, Jim 67
Ramsey, Marie 42
Ransom, Rickey 42
Rapp, Nancy 84
Raridon, Richard Dr. 25
Rathheim, Larry 84
Rauchle, Bobby 67
Rawls, Bobby 84
Ray, Beverly 67
Ray, Helen 84
Ray, Jimmie Ann 67
Ray, Kay 67
Ray, Patti 84
Reavis, David 84
Redden, Don 53
Redus, James 42
Reece, Clara Ann 84
Reece, Gloria 84
Reed, Bill 67
Reed, Gene 53
Reed, Joe 84
Reed, Nancy 84
Reed, Ray 53
Reeves, Carolyn 53
Reid, Frank 67
Reilly, Edward 42
Reisman, Harvey 53
Reiss, Jack 53
Repult, James 84
Resnick, Herbert 67
Reyburn, Saundre 84
Rhodes, Gary 85
Rhodes, John 42
Rice, Al 53
Rice, Bill 42
Rice, Eddie 67
Rice, Linda 67
Rice, Minor 85
Rice, Steven 53
Rich, Jane 85
Richard, Don 42
Richard, Glenn 67
Richard, Marjorie 42
Richards, Rod 42
Richardson, Betty 85
Richardson, Twila 67
Richerson, Shirley 67
Richison, Dora 85
Riddick, Max 85
Ries, Thomas 42
Rieter, Robert 53
Riley, Fred 67
Riley, Joseph Mr. 25
Riley, Mike 85
Rippee, Robert 67
Ristey, William 42
Roane, Elma Miss 26
Roark, Tommy 85
Robb, Preston 53

Robbins, Edward 43
Roberts, Bill 53
Roberts, Irma 43
Roberts, Joanna 53
Roberts, John Mr. 26
Roberts, Loretta 85
Roberts, Thomas 43
Roberts, William 85
Robertson, James 43
Robilio, John Fred 67
Robilio, Vic 53
Robinson, Giles 67
Robinson, William 53
Robison, Lowell 85
Robison, Richard 85
Rodgers, Joanie 85
Rodgers, Leslie 67
Roe, Andrew 85
Roffman, Marshea 85
Rooks, Williams 67
Root, James 43
Rose, Charles 53
Rosenberg, Donna 85
Rosenblum, Elaine 85
Rosenthall, Christina 53
Ross, Bettye 85
Ross, Betty Jane 43
Rothrock, Suszanne 85
Roushall, Dora 85
Rovee, David 53
Rowan, Mabel 85
Rowe, Carolyn 53
Rowe, Judy 53
Rowland, Geraldine 85
Rowland, Jimmy 67
Ruby, James 43
Ruby, Ken 53
Rudd, Anne 85
Rudman, Syd Mr. 26
Rudolph, A. S. Dr. 26
Ruff, Barbara 67
Russell, Glynn 67
Russell, Kenneth 67
Russell, Linda 53
Rutledge, Craig 53
Ryan, Hunter 53
Ryan, Ray 85
Rye, Darnell 85
Ryland, Nancy 67

Sacharin, Jan 43
Safley, Nancy 67
Saigeon, Ronald 68
Salmon, Douglas 68
Salmon, Joe 68
Salter, Judy 68
Sammons, Ann Marie 85
Samuels, Mary Lou 85
Sanders, Carmack 91
Sanders, Diane 43
Sanders, Luther 43
Sanders, Raymond 43
Sanders, Samuel 68
Sandidge, Ernie 85
Sands, Lodo Mrs. 26
Sanford, Robert 68
Santi, Tina 53
Saunders, Clay 53
Saunders, Cynthia 85
Savage, Mary Jane 85
Savell, Sara 53
Sawyer, William 53
Scanlan, Gene 85
Scates, John 43
Scheffer, Richard 43
Scherer, Katherine 68
Schindler, Elaine 85
Schilimilton, Koy 54
Schilling, Billy 43
Schirmer, Frank Mr. 26
Schlee, John 85
Schlosberg, Joel 53
Schmitz, Terry 68
Schmitz, Tommy 85
Schoettelkotte, Wallace 68
Schoger, Gardo 85
Scholes, Randy 68
Schule, Mary 43
Schwartz, Thelma 85
Schwarz, Rosemarie 68
Scott, Ann 54
Scott, Beverly 85
Scott, Elmer Dr. 26
Scott, Linda 54
Scott, Lula 91
Scott, Mabel 68
Scott, Rae 68
Scott, Susan 68
Scroggins, Bill 54
Scudder, Barbara 68
Seals, William 85
Searbrough, Hugh 85
Seaton, Bert 43
Seay, Dorothy Dr. 26
Seay, Willie 43
Sellers, William 85
Seymour, Harriet 54
Shonks, George 54
Shannon, Arlene 68
Shannon, Dottie 54
Sharpe, Charlotte 85
Sharpe, Corrinne 85
Shosteen, Nancy 85
Shaw, Frances 54
Shaw, Gale 68
Shaw, Jo 68

Shelby, Evon 43
Shelby, Peggy 85
Shelton, Carol 85
Shelton, Hershel Earl 68
Sheltan, Jayce 68
Sheltan, Murray 68
Sheltan, Jimmy 86
Shepard, Jimmy 86
Sherwood, Miltan 68
Shook, Judith Ann 68
Shapher, Danald 68
Shults, William 54
Shute, John 68
Sibley, Brenda 86
Siler, Jo 68
Simmans, Earl 43
Simmans, Ed 54
Simmans, William 86
Simantan, Frank 54
Simpsan, John 86
Simpson, Sandy 68
Sims, Charlotte 68
Sims, Delores 86
Singleton, Jerry 43
Sipes, Shannon 86
Sisco, Gene 68
Sisca, Paul Dr. 26
Skaorer, David 68
Skillern, William 86
Skinner, Lanna 86
Skinner, Wendy 68
Slater, Margaret 43
Slater, Mary Ja 54
Slawson, Harry 54
Slocum, Oliver 54
Slaver, Narma 86
Small, Edwood 86
Smith, Alfred Dr. 26
Smith, Anita 86
Smith, Avran 86
Smith, Barbara 86
Smith, Bettye 86
Smith, Bill 43
Smith, Byran 68
Smith, Carol 68
Smith, David 68
Smith, Davis 86
Smith, Gerald 54
Smith, Jane Blair 54
Smith, Janice Ann 68
Smith, John 86
Smith, Kenneth 86
Smith, Lerline 91
Smith, Manis 68
Smith, Nan 68
Smith, Patty Lou 43
Smith, Paul 68
Smith, Ralph 68
Smith, Shirley 86
Smith, Suszanne 54
Smith, Walter 86
Smith, Walter R. Dr. 26
Smith, Yvanne 54
Somervelle, Jere Lee 54
Sowell, Barbara 43
Spadini, Carlo 68
Spolding, Alice 86
Spalding, Dare 68
Spalding, Koy 86
Spalding, Ruth 68
Sparks, Fred 54
Sparks, Sandra 86
Spearman, Rock 68
Spencer, Elizabeth Mrs. 26
Spencer, Margaret 68
Spiceland, J. W. Mr. 26
Spielberger, Ronald 86
Spindler, Cr. R. Mr. 26
Spray, John 86
Springfield, Ethelyn 86
Sprunt, Julie Miss 26
Staber, Daniel 43
Stamson, Sarah 86
Standard, Bobby 86
Stanfield, Chester 86
Stanfield, Juanita 43
Stanfield, Phyllis 68
Stanfield, William 54
Stanfill, Cecil 43
Stanford, Charles 43
Stanley, Joyce 43
Stanley, Louis 86
Stanton, Shirley 69
Starnes, John 69
Starnes, Mary Ann 69
Steadman, Laurie 86
Steen, Betty Jane 44
Stephenson, George 69
Stephenson, Guy 69
Stephenson, Stanley 54
Sterling, Harold 54
Stevenson, Betsy 44
Stewart, Dorothy 69
Stewart, Erin Gary 91
Stewart, Joel 69
Stewart, Kitty 69
Stewart, Octavis 69
Stewart, Patricia 86
Stivener, Ellis 86
Stobough, Sandra 69
Stockdale, El-Ray 54
Stockdale, Shirley 54
Stockley, Harriet 54
Stoks, Jerry 86
Stone, Charles 86
Stone, Robert 86

Story, Ralph 86
Stratman, Suszanne 86
Stratton, James 86
Strauss, Russell 69
Strawbridge, Johnny 86
Street, Joseph 44
Strickland, Tay 69
Strang, Theanora 69
Strap, Rannie 44
Stroube, Linda 86
Stuart, Brady 86
Stuart, Sylvia 44
Stubblefield, Bill 69
Stubblefield, Jere 86
Stuber, Ernest 54
Stuckey, Troy 69
Stutler, Douglas 69
Suddath, Wayne 44
Sugg, Wermund 87
Sullins, Carol 87
Sullivan, David 54
Summers, Mary 44
Sunderland, James 44
Suttan, Mary 87
Swain, Jane 44
Swearingan, John 87
Swaney, Carolyn 44
Swilley, Donald 69
Swindell, Robert 54
Swindle, Larry 54

Taggart, Ann 87
Talbert, James 44
Talley, Bob 69
Talley, Jacqueline 44
Taras, Costo 69
Tashie, Carol 69
Tate, Clinton 44
Tate, Ron 54
Taube, William 54
Taylor, Charles 87
Taylor, Clifton 87
Taylor, Evelyn 87
Taylor, Hal 69
Taylor, Herman Mr. 26
Taylor, Jimmy 69
Taylor, Kelley 87
Taylor, Marilyn 54
Taylor, Marilyn F. 44
Taylor, Mitzi 69
Taylor, Myrna 87
Taylor, Nancy 87
Taylor, Pat 54
Taylor, Patricia 44
Taylor, Richard 69
Taylor, Sally 54
Taylor, Skip 87
Taylor, Steve 87
Taylor, William 44
Teas, John 87
Teasley, Elizabeth 87
Tedford, Hermie 55
Temple, Charles 91
Templeton, C. Mr. 26
Templeton, Tom 44
Tharpe, Sandra 55
Thesmar, William 55
Theurer, Brenda 69
Theurer, Susan 87
Thomas, Billy 87
Thomas, Nancy 87
Thomas, Woodson 55
Thompson, Jimmy 87
Thompson, Ja Ann 87
Thompson, Joe 87
Thompson, J. T. Mr. 26
Thompson, Lewis 87
Thompson, Marianne 87
Thompson, Mariellen 55
Thompson, William 69
Thorton, Mary Jo 55
Thweatt, Leona 87
Tidwell, George 87
Tidwell, Joe 87
Tiebout, Richard 69
Tillery, Donna 87
Tilson, Margie 69
Tindall, Ann 87
Tobin, Mary 55
Todd, Bobby 44
Todd, David 87
Tolly, Frank 55
Toombs, Mary 87
Towlinson, Wyatt 87
Townsend, Gloria 55
Townsend, Mary 55
Townsend, Sunshine 55
Tracy, Glenda 69
Traicoff, George 55
Trommell, Betty 69
Travis, Carolyn 55
Trovis, Marcille 87
Traywick, Larry 69
Treece, Jerry 69
Treece, Malro Mrs. 27
Trelawney, Frank 87
Trice, C. P. 44
Trice, Robert 87
Trice, Terry 91
Trotter, Edgar 55
Trotter, Lewis 87
Troult, James 69
Trussell, Reuben 87
Trust, Eugene 69
Tucker, Karen 87
Tucker, Sylvia 87

Turk, Mike 87
Turnbow, Ronald 87
Turner, Dorothy 44
Turner, Gail 87
Turner, William 44
Turnipsee, Dennis 88
Tyson, David 55
Tyus, Kay 69

Underhill, James 69
Underwood, C. L. Dr. 27
Underwood, Nina 44
Unsell, Donald 88
Upchurch, Fred 88
Utley, Georgia 44
Utley, Phillip 44

Valvik, Kay 88
Vanatta, Robert Mr. 27
Van Ausdall, Berenice 44
Van Haazer, Mickey 69
Varden, James 44
Vaughn, Jean 69
Vaughn, Richard 88
Vaughn, Wayne 44
Vaught, Charles 88
Vaught, Nancy 88
Vawter, Naell 88
Veazey, Richard 44
Venable, Daris 55
Verhage, Jan 88
Vick, Otis 44
Vickers, Joan 55
Vincent, Martha 91
Vogt, Jim 44
Vollmer, David 88
Vollmer, Richard 44
Vorus, Raymond 44
Vosse, John 69

Waddell, Charlatte 88
Wade, Harald 55
Wade, Margaret 69
Wadell, James 88
Wage, William 55
Wagerman, Max 70
Wagner, Mary 88
Wald, Adele 45
Walden, Caral 88
Walda, Diane 45
Waldan, Kay 70
Walk, Jo Ann 70
Walker, Billy Joe 55
Walker, Donald 55
Walker, Jean 88
Walker, Jerrel 91
Walker, John 91
Walker, Patricia 88
Walker, Peggy 88
Walker, Sandra 70
Walker, Sherlie 91
Wallace, Joseph 45
Wallace, Nick 88
Wallace, Robert 88
Waller, Jim 88
Waller, Peggy 88
Waller, Sherra 88
Walter, Harris 45
Walters, Peggy 70
Walton, Eddie 70
Waltan, Johnson 88
Waltan, Ova 55
Wann, Richard 88
Ward, Emma 70
Word, Fred 55
Ward, Peggy 88
Warmath, William 55
Warner, Richard 45
Warren, Bloke 70
Warren, Patricia 45
Warrington, Sarah 70
Waters, Betty 55
Waters, Brenda 88
Watkins, Clyde 70
Watkins, Olivia 70
Watkins, Roy Dr. 27
Watson, Ann 88
Watson, Barbara 88
Watson, Keith 70
Watson, Margaret 88
Watts, Nancy 70
Weaver, George 88
Weaver, Ray 88
Weaver, Tom 70
Webb, Carolyn 88
Webb, David 88
Webb, James 45
Webb, Rebecca 55
Webb, Rufus 45
Webber, Jan 45
Webster, Wanda 88
Weeks, Ben 88
Wehman, John 88
Weldon, Ed 88
Wellborn, Carolyn 70
Wells, Corinne 70
Wells, Elaine 88
Wells, Myra 45
Welting, Patricia 45
Welting, Roselind 88
Wenzler, Delores 88
Wentworth, Robert 55
Wesson, Frank 70
West, Patricia 70
Westland, Al Mr. 27
Whalen, Eddie 88

Whalen, Mary 88
Wharey, Sarah 91
Wheatly, Jaan 55
Wheeler, Bruce 55
Whitaker, Alma Miss 27
Whitaker, Carol 70
Whitaker, Marilyn 55
White, Freeda 88
White, Harry 70
White, Jerry 88
White, M. Edward 70
White, Marjorie 88
White, Pat 70
White, Phillip 70
White, Robert 89
White, Sammy 45
White, Webb 89
Whitehead, Babby Sue 70
Whiteharn, John 55
Whitley, Janice 70
Whitson, Carey 89
Whitten, Jane 70
Whittington, Linda 55
Wiens, Ronald 89
Wilder, Jo Ann 70
Wiles, Carl 45
Wilfong, Gene 55
Wilford, James 45
Wilkes, Bendell 70
Wilkes, Donald 89
Wilkins, Caral 89
Wilkins, Florence Ann 45
Wilkins, Susan 70
Wilkins, William 70
Wilkinsan, Terrence 45
Willcox, Jae 89
Williams, Bert 89
Williams, Dotty 70
Williams, Dwight 70
Williams, Eulolia 70
Williams, Harry 70
Williams, H. L. Dr. 27
Williams, James 45
Williams, Jeanette 89
Williams, Loyal 55
Williams, Lynne 70
Williams, Matilda 89
Williams, Melba 89
Williams, Nancy 45
Williams, Robert 89
Williams, Patricia 45
Williams, Susie 89
Williford, Bobby 89
Wilson, Carla 55
Wilsan, Charles 45
Wilsan, Curtis 89
Wilsan, DeLana 89
Wilsan, Douglas 70
Wilson, Elizabeth 70
Wilsan, Nancy 70
Wilson, Terryl 45
Winborn, Damar 89
Winbarn, Virginia 89
Wimpee, Victar 45
Winfrey, John Allen Mr. 27
Winstan, Nancy 89
Wolf, Dan Mr. 27
Wolff, Robert 55
Woolf, James Mr. 27
Wood, Allen 70
Wood, Delbert 55
Waad, Henryce 89
Wood, Thomas 89
Waadall, Vivian 55
Woodard, Albert 45
Woods, Anita 70
Woods, Gwen 89
Woodruff, J. Ray 45
Woodward, Roland 70
Wooler, Rosestelle 91
Word, Marilyn 89
Wray, Joyce 89
Wray, Milton Mr. 27
Wright, Beverly 89
Wright, Bobby 89
Wright, Eddie 70
Wright, Frank 45
Wright, James Earl 55
Wright, James Lee 70
Wright, Jim 55
Wright, Jimmie 70
Wright, Kay 55
Wright, Leonard 89
Wright, Richard 45
Wright, Robert 89

Yoncey, Bob 55
Yarbrough, Jim 45
Yeager, Jo 89
Yeaglin, Tom 55
York, Kinch 89
Yost, Paul 55
Young, Ann Miss 27
Young, Frances 45
Young, Jean 89
Young, Jimmy 70
Young, Louise 89

Zarecor, Charles 70
Zeiger, Dottie 55
Zeitlin, Donald 70
Zink, Joseph 89
Zlotly, Donald 89
Zuber, William 45

TAYLOR PUBLISHING COMPAN
"The World's Best Yearbooks Are Taylor-made"